Today

Why Must We Be Foolish?
Are We Europe's Wet Nurse?
Two Cataleptic Scarecrows.
Observe the Grand League.

—By ARTHUR BRISBANE—

NEWS FROM Washington is puzzling. You are told that we plan to forgive our European debtors, if they will promise to cut down their armaments.

Why do we do that?

First we lent them 10 billion dollars to complete the job of butchering each other. Now we plan to make them a present of the $10,000,000,000, if they will cut down their armaments for future butchery. Can you understand that?

WHAT RIGHT has anybody to saddle 10 billions more on American taxpayers, in order to make European nations kind, gentle and loving toward each other?

Does it make any difference to us how much they arm, or fight, assuming that next time we should have brains enough to keep out of what does not concern us?

DOES ANYONE doubt that money due us, and not paid, would be used in Europe for the very armaments that we seek to discourage?

The best way to discourage European armaments is to make Europe pay what she owes. If she does that, she will have less for big guns and poison gas.

Let us collect our billions from as many of our dear friends as are not "welchers," and use the money to make this nation secure with air fleets, submarines, a full assortment of explosives and gases, such as we should need in case of attack.

THE BUSINESS of the American government is to protect America, not to be wet nurse or dry nurse to Europe. Do you think any European nation is worrying about our welfare?

Why can't we attend to our own business? Do we elect officials to protect Europe?

The truth is, our international financiers stupidly loaded themselves and their customers with foreign bonds, as unsafe as lottery tickets, now dropping in value. High finance wants our foreign debts canceled in order that nationals of foreign governments, with taxes lightened, may have cash to pay private debts in America.

THE PLAN IS to make the people sacrifice 10 billions in debts, that reckless financiers, and fools that bought worthless bonds in Europe, may get back their money.

And in the end they would not get it back. Europe's plan is first to cancel the war debts, then to scale down or wipe out the private debts.

Those that see this column have read many warnings against the purchase of doubtful foreign bonds. Why should the public be taxed to make good such foolishness?

THE COLORADO Psychopathic Hospital is studying a strange case of catalepsy. An unfortunate man stands rigid, hour after hour, his arms outstretched, never moving. He was found in that condition in a cornfield, his hallucination making him believe himself a scarecrow.

Science will deal with him, and perhaps cure him.

But who or what will cure this nation, that assumed a scarecrow attitude in 1929 and still sticks to it?

THAT POOR cataleptic needs only to realize that he is not a scarecrow, and this nation only needs to recover from its fright and realize that the end of the world has not come.

We have everything we ever had, and if we never get back those 10 billions lent to Europe, that won't ruin us. Ten billions represent only 10 per cent of one year's total income in the United States.

We haven't lost our farms, mines, lives, men or money.

What are we whining about? Why can't we go to work, manufacture, buy, sell, employ and accept the invitation of the world to be the world's banker?

England has had her hundred years of world dominance, which began after the battle of Waterloo, and now retires for a rest. The next hundred years should be the greatest that this young nation, possessing everything in the world, but courage, has ever seen.

WHAT DO YOU think of "the League of Nations to end war on earth forever," as you read the news from Japan?

Thirty-two Japanese warships are sent to Chinese ports, and skillful Japanese pilots, dropping explosive bombs, have killed 23 more Chinese, as a further warning.

The Japanese know, as do the other nations, how to make poison gas that would kill 230,000 as easily as 23, and that you will see proved, if real war starts.

THE GRAND League of Nations sits still, holding its breath, saying nothing.

The Japanese say their action is justified because a Japanese officer and two soldiers were killed by Chinese, and perhaps it is justified.

But in any case, it is not our business. We did not kill any Japanese or seize any Chinese city.

Yet, with Britain, Uncle Sam is investigating, meddling, while the League does nothing.

Why does no Uncle Sam attend to his own business? He has enough of it.

(Copyright, 1931, King Features Synd., Inc.)

Students Riot Over Gridiron Contest

FOR CLASSIFIED ADS PHONE GRANT 5400

WEATHER—Fair and not quite so cool tonight; Sunday increasing cloudiness and warmer.

Only Pittsburgh Newspaper Printing International News Service Dispatches.

Pittsburgh Sun-Telegraph

VOL. 9—NO. 70 22 PAGES SATURDAY, OCTOBER 10, 1931 THREE CENTS

WALL ST. CLOSE

KERR SENDS AUDITORS TO SCAN TREASURER SCHOOLEY'S BOOKS

She Overslept!

—Missed Concert—

EDITHA FLEISCHER

Miss Fleischer, Metropolitan Opera soprano to sing soon in Pittsburgh, who last night took an overdose of sleeping powder, slept through a music festival concert at which she was to have sung at Worcester, Mass. She's under a physician's care.

HUNT 'KEY MAN' IN MURDERS

Weary of fruitless investigations, homicide detectives admitted today that a man known to them as "Little Joe" Spinelli was the key-man in the racket murders that have eliminated Jack Palmere and Sam "Toto" Amarosa in the struggle for supremacy in the local bootleg supply game.

"Little Joe," detectives say, was the third partner of Palmere and "Toto" in the yeast and sugar racket, and had quarreled with his associates. The disclosure shattered the theory that the killings were the attempt of out-of-town gangsters to cut in on the local trade.

GARAGE MURDER THEORY

Tracing his last movements closely, detectives are now inclined to believe that the murder

(Continued on Page Two, Col. Two.)

STUDENTS RIOT OVER GAME

Wilkinsburg Burgess Struck With Tomato; Injured Boy Treated at Hospital

Renewal of athletic relations scheduled for today between Wilkinsburg and Westinghouse high schools was preceded by street fights and a riot in front of the Penn-Lincoln Hotel, Wilkinsburg, last night, during which a policeman was hit with over-ripe fruit, a youth was badly hurt and Burgess William M. Turner, of Wilkinsburg, was made the target for an over-ripe tomato.

The marksman who picked out the Burgess as a target aimed accurately and the tomato smeared the countenance of the executive and caused him to retreat into his florist shop at Center and Penn avenues. The injured youth is **Charles Krapf, 20, of 906 Wood street**, and the policeman who was mussed up is Patrolman John Kelly.

INTENSIFIES RIVALRY

Heated rivalry between Turtle Creek Union and Irwin High School flared into violence in Irwin last night when an automobile truck load of Turtle Creek supporters cruised the streets hurling taunts and overripe fruit at Irwin students. The two teams clash on Irwin's gridiron this afternoon. State highway patrols and Irwin police broke up the melee.

The Wilkinsburg disorder intensified the rivalry between the two high schools whose grid teams were scheduled to meet this afternoon on Graham Field. Wilkinsburg police are preparing to quell any further disturbances which might mar the athletic contest.

Wilkinsburg police state that the trouble was started when a crowd of Westinghouse supporters invaded the borough in a truck, the truck loaded with overripe fruit and vegetables. Small groups of Wilkinsburg residents were made the target for the missiles.

BATTLE STARTS

The ammunition used by the invaders was furnished unwillingly by Wilkinsburg merchants, who ran to the front of their fruit stores in time to see baskets of tomatoes, cabbages, apples, oranges and pears disappear in the possession of young men. Several cases of thefts from fruit shops were reported to police.

When a number of the Westinghouse supporters left the truck in front of the hotel, directly opposite the shop of Burgess Turner, they were surrounded by Wilkinsburg youths who had been following them. The battle followed.

Franklin, Oil City Students Hurl Eggs

FRANKLIN, Pa., Oct. 10.—(AP.)—More than a score of arrests were made here last night in disorder which broke out in the business district when students of the Franklin and Oil City high schools met. Vegetables, eggs and a variety of articles were tossed about. The football teams of the two cities meet here today.

HE'S OUT BY ONLY A WHISKER!

—Close Play as Ball Beats Williams to First in World Series Game—

Photo Copyright, 1931, by International Newsreel.

WILLIAMS, OF THE A'S, OUT AT FIRST, GELBERT TO BOTTOMLEY . . . AND IT WAS CLOSE!

TWO DIE IN DAY OF AUTO HURTS

Stepping from the sidewalk into Greenfield avenue, Alex W. Fraser, 40, of 4313 Bristol street, was killed early today by an automobile which police said was passing a street car on the left side. Steve Kovacs, 23, of 982 Greenfield avenue, automobile driver, was arrested.

Kovac's automobile after hitting Fraser was struck by a street car coming from the opposite direction, police said. It was slightly damaged.

Fraser was a gardener on the A. E. Braun estate at Warwick Terrace, Morewood Heights.

The death was the second in a single block in Greenfield avenue. Mrs. Margaret Carlton, 61, of 4116 Lydia street, dying in Mercy Hospital early today of auto injuries suffered at Lydia and Greenfield avenue Monday night.

Akron Sails Aloft On Altitude Test

AKRON, O., Oct. 10.—(INS.)—Scheduled for an altitude pressure test for the purpose of determining the dynamic lift of the craft, the U. S. S. Akron, new Navy airship, was released from her huge mast at 7:10 a. m. today and went aloft on her seventh test flight.

The altitude hop, which may take the ship to a height of 25,000 feet, is one of the most important of the test flights, according to Navy officials.

Earnshaw Faces Grimes in Final Series Battle

Today's Lineup

ATHLETICS	CARDINALS
Bishop, 2b	High, 3b
Haas, cf	Watkins, rf
Cochrane, c	Frisch, 2b
Simmons, lf	Martin, cf
Foxx, 1b	Hafey, lf
Miller, rf	Bottomley, 1b
Dykes, 3b	Wilson, c
Williams, ss	Gelbert, ss
Earnshaw, p	Grimes, p

Time of game—2:30 p. m.

By CHARLES J. DOYLE
Staff Correspondent.

SPORTSMAN'S PARK, ST. LOUIS, Oct. 10.—The weather man provided an ideal setting as the St. Louis Cardinals, champions of the National League, and the Philadelphia Athletics, champions of the American League, prepared to battle in the seventh and deciding contest of the 1931 world series here this afternoon.

The deciding battle was expected to bring two mighty pitchers together in Burleigh Grimes, for the Cardinals, and George Earnshaw, for the Athletics.

Another capacity crowd was a certainty as the unreserved sec-

(Continued on Page Thirteen, Col. Eight.)

N. J. ASSEMBLY VOTES FOR BEER

TRENTON, N. J., Oct. 10.—(AP.)—The New Jersey Legislature today adopted a joint resolution calling upon Congress to modify the Volstead act to legalize manufacture and sale of light wines and beer.

It was the Legislature's first move for prohibition reform since the Eighteenth Amendment became operative.

Passage of the resolution was made possible by a coalition of Republican and Democratic members.

Republican leaders of both houses caucused many times before the resolution was moved. It was only by construing the Senate rule to mean that a majority was not required on concurrent resolutions that passage was made possible.

The vote in the House was 43 to 7, the latter Republican. The Senate vote was 9 to 5. Four Republican and one Democrat passed the negative Senate vote. A majority of the Senate is 11 votes.

The Rev. James K. Shields, superintendent of the New Jersey Anti-Saloon League, who sought to block the resolution, asserted it would "go down to Washington to help fill dead letter archives."

Women Urge Repeal Of 18th Amendment

HARRISBURG, Oct. 10.—(AP.)—The Pennsylvania division, Women's Organization for National Prohibition Reform, yesterday voted to petition Congress to submit to state conventions the question of repeal of the Eighteenth Amendment.

Lindys Reach Port To Sail for Seattle

YOKOHAMA, Oct. 10.—(INS.)—On their way to the United States from China, Col. and Mrs. Charles A. Lindbergh arrived here today by train from Nagasaki.

The planned to spend the night aboard the liner President Jefferson, which leaves at 8 a. m. tomorrow for Seattle.

DISTRICT ATTORNEY'S OFFICE PROBES ALSO; QUESTION BONDS

The opening gun of another Kline administration inquiry was fired this morning when City Controller James P. Kerr authorized auditors of Price, Waterhouse & Co., certified accountants, to make an independent audit of the City Treasurer's books.

At the same time it was revealed that the District Attorney's office had been investigating reports that $125,000 of city funds in the Franklin Savings and Trust Company, which closed several weeks ago, was unsecured, in violation of a city ordinance which requires a bank to post bonds to the value of city deposits.

Treasurer Roy D. Schooley made no objection when several auditors began scrutiny of the records.

Word spread like wildfire through the City-County Building that another department of the Kline regime was under fire.

The same firm of auditors engaged by Kerr also represented him in the audit of the Department of Supplies records in the food purchase investigation, which was followed by indictment of Mayor Charles H. Kline and Supplies Director B. L. Succop.

The District Attorney's investigation, was said to have started soon after the Franklin Savings and Trust Company closing but was interrupted by the grand jury investigation of primary election frauds.

A partial list of closed banks holding city funds was said to be in possession of Controller Kerr today. At the time the banks closed Kerr assumed that all city moneys were amply protected by securities.

Mayor Kline called Controller Kerr on the telephone soon after the news went out that the investigation of the Treasurer's office was on.

Kerr said:

"The Mayor wants to see me."

He went to Kline's office for a conference. Kerr promised a statement later.

All transactions at the Treasurer's office will be investigated.

The City Controller has full authority under the law to make such an audit, his legal advisers informed him. Ordinarily a yearly audit is made by members of the Controller's staff. This was to have been done last January, but was postponed owing to press of business and the Department of Supplies probe.

Controller Kerr declined to make a statement of the purposes of the scrutiny of the Treasurer's records.

Neither was there a statement forthcoming from Schooley.

STORE BANDITS SEIZE $1,000

Forcing Samuel Barbine, of 32 Carver street, a clerk in Harry Gorman's grocery at 916 Highview avenue, East End, to lie face downward on the floor, two armed bandits early today looted a safe in the store and escaped in a stolen automobile with approximately $1,000 in cash and checks.

The bandits, described as being well-dressed, entered the store a few minutes after it had been opened, Barbine said, and asked for cigarets. As Barbine turned to serve them, one of the bandits pushed a gun into his back and compelled him to lie on the floor. The other looted the safe.

While the bandits were in the store a bread delivery wagon approached. Their companion, in a waiting automobile, sounded an alarm and the men fled.

Caught in the office of the Pan-American Life Insurance Company in the Clark Building, Thomas Lewis, 48, of New York, who said he was an insurance and real estate agent, was being held for investigation in Central Police Station. Police said the office had been ransacked. They are trying to link him with other prowling jobs in downtown office buildings.

Doolittle Prepares Plane For Storms

CHICAGO, Oct. 10. — (AP.)—Maj. James H. Doolittle said last night the plane in which he will attempt an Ottawa-Washington-Mexico City flight in 12 hours Monday will be less fast than when he broke the transcontinental speed record in it.

E. M. Laird, the builder, he explained, placed metal strips on the leading edges of the wings to make it possible to fly in heavy rainstorms for the first time.

Son Flies to Help Chile Ex-President

SANTIAGO, Chile, Oct. 10. — (AP.)—Carlos Ibanez, son of the former president, has returned from Buenos Aires by airplane to help straighten out his father's affairs.

It is reported the ex-president is short of funds and his son is attempting to raise money for him. The elder Ibanez took refuge in Buenos Aires when he was ousted from the presidency.

Man Electrocuted In Mine Accident

NEW CASTLE, Pa., Oct. 10.—Wills Morrow, 35, miner of Schreckengost Coal Company on Duck Run, southeast of this city, was killed when his arm came in contact with an electric coal cutting machine which he and another miner were operating. His companion, Rodney Ryan, was badly shocked as he caught Morrow, but will recover.

Barking Dog Saves Three In Mt. Lebanon Fire

The barking of an English setter dog this morning aroused the family of Rudolph Berg, Jr., McLaughlin Run road, Upper St. Clair Township, when the house was threatened with destruction by flames.

Mrs. Berg, her daughter and a maid were able to escape.

Mt. Lebanon Township firemen made a fast run through a dense fog and held the damage down to about $3,000.

Drug Store Thieves Flee Amid Bullets

Three men, who gained entrance to the drug store of J. L. Jordan, 1300 Woodland avenue, North Side, early today, were shot at as they left by a neighbor. It is not yet determined whether they obtained any loot.

Police were called to the store by neighbors after the shooting had aroused the neighborhood. Entrance to the store was gained through a side cellar window. Police were unable to learn the identity of the neighbor who fired at the men.

Hope Williams Made Divorced Mate's Heir

NEW YORK, Oct. 10.—(AP.)—Hope Williams, actress, was named sole immediate beneficiary in the will of her divorced husband, Dr. B. Bartow Read, socially prominent physician, filed for probate today.

The estate is believed to be quite large. Dr. Read, who was 33, died in an airplane accident near Fonda, N. Y., September 27.

'Pepper' Signs Baseball For Baby Namesake Here

John (Pepper) Martin, the three-day old son of Mr. and Mrs. James J. Martin, of 1510 Wolpert street, is a lucky young fellow.

In St. Louis, as a mob of fans almost crushed him, and gents were busy getting him to sign for the stage and to write for the newspapers and newspapermen were getting interviews and taking pictures, Pepper Martin, centerfielder of the St. Louis Cardinals, and hero of the world series with the Athletics, stopped long enough yesterday to autograph a baseball for the infant named after him.

Martin was told by Charles J. Doyle, staff correspondent of the Pittsburgh Sun-Telegraph, that a picture of his namesake had appearing in yesterday's paper. Pepper beamed:

"Well, now, isn't that fine? Here, give him a little present from me."

Whereupon he called for a new baseball and autographed it and gave it to Doyle, who will bring it back from the series with him.

INJURED IN GRID RIOT

Photo by Pittsburgh Sun-Telegraph.

CHARLES KRAST, 21 . . . . VICTIM IN COLUMBIA HOSPITAL

Young Mr. Krast, severely hurt when he was struck by a lustily wielded fence paling at Penn and Center avenues, Wilkinsburg, in a high school football supporters' riot. Just a "pep" demonstration before the Wilkinsburg-Westinghouse game for today.

Pepper Martin, Series Hero, Writes for the Sun-Telegraph Beginning Today

CAPONE'S LAVISH SPENDING BARED IN INCOME TAX TRIAL

FLORIDA ESTATE LUXURIES DETAILED

Rural Jurors Hear Account Of Gang Czar's $5 Hotel Tips; Party Lasted Two Days

By JAMES L. KILGALLEN
International News Service.

CHICAGO, Oct. 10. — An intimate and authentic picture of Al Capone's high spending proclivities—both in Chicago, where he maintained his "business" headquarters and in sunny Florida, his winter playground—is being presented by the government at the trial of the gangster chief for evasion of the income tax laws before Federal Judge James H. Wilkerson.

The jurors, most of them men from rural towns and unused to large sums of money, are listening to a flock of witnesses who tell of incidents such as Capone peeling off a $500 bill and tossing it to a hotel clerk to settle an account, of Capone receiving $80,000 in Western Union money orders while he was living in his exotic home on Palm Island, Miami, Fla., and of the $1,600 party "Al" threw in Chicago just before the Dempsey-Tunney "Battle of the Long Count."

Attorneys for the government are bringing out this evidence to show that Capone owed Uncle Sam a substantial amount in income taxes. They have succeeded in getting this testimony before the jury in spite of the vigorous objections from Capone's battery of high-priced lawyers.

Most of the $80,000 Capone received in money orders while he was in Florida in 1928 and early in 1929 was sent from the gang chief's headquarters at the Lexington Hotel in Chicago. The money went to him under the alias of "Albert Costa."

WELL SHIELDED -:- By Quin Hall

THAT'S A SIGN I'VE DONE A LITTLE TO HELP SHIELD THOSE LESS FORTUNATE THAN I AM!
THE SALVATION ARMY
TODAY MARKS THE FINISH OF THE SALVATION ARMY'S ANNUAL DRIVE FOR FUNDS TO CARRY ON YEAR'S WORK IN ALLEGHENY COUNTY — HAVE YOU DONE YOUR SHARE?
FATHER PITT

EXTORTIONIST SUSPECT SHOT

Wounded by Trooper in Trap Set After Demand Upon Monessen Mayor

MONESSEN, Pa., Oct. 10. —An extortionist suspect accused by state police of making demands for money on Mayor Carl E. Woodward was near death today in the Charleroi-Monessen Hospital, shot by a state trooper near an abandoned pumping station in Rostraver Township yesterday.

The wounded man has been identified, the troopers say, as Michael Kacik, 36, of Rostraver Street.

Mayor Woodward is a business associate of W. F. Wright, prominent furniture dealer, who last year was the selected victim of an extortionist. Demands made upon Wright resulted in the gun battle in Grandview Cemetery between State Trooper Charles L. Stewart and John Sabo, 21, of Monessen, in which both men were fatally wounded.

Pretending to follow instructions as outlined in a letter signed "Black Hand," Mayor Woodward yesterday placed a decoy package near the abandoned pumping station in sight of State Police Sergt. John J. Tomek and Pvt. George W. Kercher, hidden nearby. Kacik, the police state, was on a nearby hillside and had watched the Mayor's movements through field glasses.

The troopers say they detected Kacik crawling toward the package, but that he caught sight of their uniforms and fled. When their cries for him to halt were ignored, both officers fired. Kacik fell with a bullet wound in his back. Although believed fatally wounded, Kacik has refused to answer questions.

State police learned Kacik is a former mill worker. They reported uncovering Communistic literature in his home.

INVITATIONS ISSUED

—Former President's Daughter Marrying Soon—

STA. ARTEMISA ELIAS CALLES . . . SHE'S ONLY 17 YEARS OLD

Senorita Elias Calles, whose father, former President Plutarco Elias Calles, today has in the mails invitations to her wedding October 20 at Mexico City to Dr. Joseph Jordan Eller, of New York.

SCHAD, WALSH GIVE BOND IN VOTE CASE

Returning Board to Certify Election Totals; Park Goes to Canada For Rest

The Returning Board was to certify totals today in the most hectic primary election of recent years, which resulted in 44 fraud indictments and the political fade-out of County Commissioner Joseph G. Armstrong, defeated for renomination.

With District Attorney Andrew T. Park in Canada for a week's rest following his arduous labors directing the September grand jury's election probe, a lull was expected in the investigation of alleged vote cheating.

On Park's return, the October grand jury will take up an investigation of irregularities in the purchases of tax receipts in wholesale lots by minor politicians and the registration of "phantom voters."

POST BOND

George J. Schad, chairman of the Board for Assessment and Revision of Taxes, and three of five others indicted yesterday on charges of conspiracy to pad assessment lists of the First Ward with phantoms, were at liberty in $1,000 bond today, pending trial in Criminal Court.

The others who posted bond were Paul J. Walsh, Republican nominee for constable of the First Ward, whose father, Police Supt. Peter P. Walsh, went his security; Samuel Ramsey, tax board employe, and District Fire Chief Saul Klein.

Others indicted in the First Ward case were Charles J. McBride, secretary of the Tax Board, reported ill at his home, and Frank Alpert, a subordinate assessor. They and 20 members of three election boards—Second District, Fifth Ward; Sixteenth District, Nineteenth Ward, and Fourth District, Wilmerding, were to have until Monday to provide bail.

The complete count by the Return Board showed County Commissioner C. C. McGovern leading Armstrong by 1,789 votes. Two districts, the First of Forward Township, and the Fourth of Wilmerding, both giving Armstrong big pluralities, were thrown out by Judges Elder W. Marshall and George V. Moore, of the Return Board. Had these districts been counted, McGovern's lead would have been 536.

STADTFELD WITHDRAWS

Judge Joseph Stadtfeld, edged out for one of the seven Republican nominations for Common Pleas Court Judge, requested the County Commissioners to withdraw his name from the Democratic and Liberal tickets on which he was nominated.

Justice James B. Drew, of the Supreme Court, was given a lead of 7,064 votes in Allegheny County over Charles P. Uhl.

While the official count was awaited from Luzerne County, the unofficial vote from that county showed Drew required a 5,200 majority here to win the nomination. The Allegheny County official vote was: Drew, 9,080; Uhl, 2,016.

Eight persons were held for court charged with election law violations in the First and Second districts of the Second Ward, McKees Rocks, by Alderman Louis C. Wicks, of Oakland, yesterday.

Decision was reserved in the case of Justice of the Peace James J. Westwood, arraigned on a similar charge. Those held were George Panyko, Andrew Henick, Patrolman Victor Jadinak, Alex Jadinak, Michael Macinko, Saul Roth, Mike Lagosh and Special Patrolman George Matovich.

BANKERS PUSH HOOVER POOL

NEW YORK, Oct. 10.—(INS.)—...astic responses from clearuses throughout the country continued to be received today by the organization committee of the $500,000,000 National Credit Corporation formed at the suggestion of President Hoover.

Meetings were to be held by bankers in St. Louis, Chicago and other cities today to consider plans for joining the pool which is to aid the country's banks.

Names of the 12 directors of the corporation were expected to be announced today. Mortimer N. Buckner, chairman of the organization committee, composed of leading New York bankers, reported. Most of them, he said, had been selected, although a few have not as yet responded to the invitation to serve.

Such rapid progress has been made, Buckner stated, that the first meeting of directors may be held Tuesday.

Ambassador Edge Plans Trip to U. S.

PARIS, Oct. 10.—(AP.)—United States Ambassador Walter E. Edge will leave late in October for his annual vacation in the United States. He plans to be home about a month.

Asked to discuss reports that his journey might have something to do with filling the senatorial post left vacant by the death of Dwight W. Morrow, Edge declined to comment.

Banquet to Honor 7th Ward Leader

T. M. Locklin, Republican chairman of the Seventh Ward and a member of the Board of Mercantile Appraisers, will be honored at a testimonial banquet to be tendered by the Seventh Ward Club in Webster Hall the night of October 29. The committee arranging the affair consists of Dr. B. L. Herron, John Taylor, Capt. Thomas Noonan, Unger Wilson, Joseph Farrell and Charles W. Young.

P.R.R. to Run Record Low Rate Excursion

An experimental coach train excursion will be run to Baltimore and Washington tonight by the Pennsylvania Railroad at the record low fare of $4.50 for the round trip. The first excursion train leaves Pittsburgh at 8:45 p. m. The previous lowest rate for the round trip had been $6.

HUNT 'KEY MAN' IN MURDERS

(Continued from Page One.)

of "Toto" was committed in the garage in the rear of the Church street, Turtle Creek, residence where the murdered man was known to have spent his last night.

"Toto" was known to have left the Church street residence with Spinelli early Wednesday morning, a few hours before his flame-enveloped body was found in a gasoline-soaked blanket in Peterson's Hollow, Patton Township.

Alphonse, 17, and Leonard Cicerone, 21, occupants of the residence in Church street, had identified a picture of Spinelli at the city Detective Bureau as the man who had taken "Toto" from their home a few hours before his body was found.

CLUE TO NOOSE

Homicide detectives have a theory that "Toto" was strangled in the garage in the rear of the Church street address, and that his body was then removed to the ravine where an attempt was made to burn it.

Searching the garage in the rear of the Church street home early today, detectives say they found rope similar to the piece that they believe choked the life from "Toto." In the attic of the residence they uncovered a large booze plant. Stills were installed in many homes by Amarosa, Palmere and Spinelli, detectives say. Rent was free to those who would permit stills to be operated in their residences, detectives say.

MOTIVE UNEXPLAINED

Although they say that Spinelli was the third partner in the racket, detectives were not able to explain why his anger attained murder pitch. They know, they say, of a quarrel.

Eliminating the "out-of-town" and other theories, detectives now say that "Toto" went to Turtle Creek to find a sanctuary after learning of Palmere's death. Spinelli, the third partner, they say, knew of the hideout and found "Toto."

Woman, 113, Dies In Phila. Home

PHILADELPHIA, Oct. 10—(AP.)—Mrs. Chaca Serlick, who claimed to be 113 years old, died at the Jewish Sheltering Home after a few days' illness.

She came here from Russia when 89 years old to join her three children, none of which survives.

Pittsburgh Sun-Telegraph.
Vol. IX—No. 70.
Saturday, Oct. 10, 1931
Published evening and Sunday at the office of the Pittsburgh Sun-Telegraph, Telegraph Square, Pittsburgh, Pa.
Price: Daily, 3 cents; Sunday, 10 cents.
Entered as second-class matter at the postoffice at Pittsburgh, Pa., under the Act of March 3, 1879.

HITLER MEETS HINDENBURG

BERLIN, Oct. 10.—Adolf Hitler, leader of the German Fascists, was received formally today by President Von Hindenberg, while 50 police guarded the presidential palace and hundreds of wildly cheering spectators were held back by ropes.

In receiving Hitler, Germany's aged soldier-president not only met one of the men who served under his command in the World War, but established his first contact with the idol of 6,500,000 German voters, forming the country's second largest political party.

Family Escapes Fire In Sheraden Home

Fire early today damaged the first floor of the residence of J. E. Anderson, 728 Straka street, Sheraden. Members of the family escaped uninjured.

HEIRESS BRIDE FOUND DRUGGED

CHICAGO, Oct. 10.—(INS.)—Police today sought the source of a mysterious potion which was believed to have overcome Mrs. Florence O'Shea Foley, 34-year-old heiress. She was in a deep coma when found by an attendant in her apartment.

Brought to the police station for questioning, her 17-year-old husband, Chris Foley, was able to shed little light on the mystery, authorities said. He told police he and Mrs. Foley have been living apart as the result of a quarrel. Police said her physician had informed them he had administered a sedative to the woman.

Mrs. Foley inherited $500,000 a few years ago. Last September she was married to her youthful suitor.

STIMSON FEARS WAR IN CHINA

WASHINGTON, Oct. 10.—(INS.)—Secretary of State Stimson today was seeking a means of bringing pressure to bear on the Japanese government to end hostilities in South Manchuria, and at the same time to avoid embarrassing the government of Premier Wakatsuki at Tokio in its efforts to suppress the military party. Stimson has grave doubt that war can be avoided, it was learned.

It was practically certain some affirmative action would be taken by Stimson once he was sure of the extent Japanese troops have disregarded their rights under treaty to guard the South Manchurian Railroad, as well as Japanese residents in the trouble area.

PEIPING, Oct. 10.—(INS.)—Taking a firmer hold on Manchuria, Japanese military forces today cut the Chinese railway at Tungliao, severing all Chinese rail connections between North and South Manchuria, according to official reports to Chinese authorities here.

Gaudy Ties Arouse Wrath of N. Y. Police Head

NEW YORK, Oct. 10.—(AP.)—Flashy neckties are taboo at police headquarters.

Commissioner Mulrooney, making a round of inspection, saw red, blue, green, yellow and their combinations in the cravats worn by the clerical force. He said tersely:

"This condition, must be corrected."

He called attention to the regulation uniform which calls for a black necktie.

3,000 Ready to Work On Oklahoma Wells

OKLAHOMA CITY, Okla., Oct. 10.—(INS.)—Three thousand men were ready to return to work today with the reopening of the Oklahoma oil wells which were closed by Gov. Murray under martial law two months ago. The Governor decided to permit reopening of the wells after he had held conferences with oil producers and bankers. He announced that the wells will continue under military jurisdiction and may be shut down again if future conditions warrant.

CREAM SPILLED IN CRASH

Four hundred gallons of cream were lost early today when a street car struck a delivery truck of the Liberty Dairy Products Corporation at Diamond street and Cherry way, overturning the truck. A. Ditrich, 32, of 504 Noble street, the truck driver, escaped with cuts and bruises and a shower of cream. He was treated at Mercy Hospital.

The cream was for delivery to downtown hotels and restaurants, Ditrich told police. L. F. Hall was operator of the street car, police reported. The damage was estimated at $500, the police report states.

THE WEATHER

Local Forecast.

Fair and not quite so cool tonight; Sunday, increasing cloudiness and warmer.

Hourly Temperatures.

12 midnight	47	9 a. m.	47
1 a. m.	45	10 a. m.	50
2 a. m.	44	11 a. m.	54
3 a. m.	43		
4 a. m.	43		
5 a. m.	43		
6 a. m.	43		
7 a. m.	43		
8 a. m.	45		

Sunrise today ... 6:26 Sunset today ... 5:44

Observations for the 24 hours ended at 8 o'clock this morning.

Time	Temp.	Hum.	Wind	Weather
8 a. m.	45	94	E 2	Foggy

Temperature and Precipitation.

	1930	1929	1928	1927	1926	1925	1924	1923
High	56	67	64	67	72	71	71	66
Low	36	40	44	45	52	51	45	46
Mean	46	51	50	53	62	61	58	56
Precip	.00	.00	.00	.00	.01	.04	.00	.00

Bulletin.

Observations taken by the United States Weather Bureau. The morning temperature readings were taken at 8 o'clock. The lowest temperature is for 12 hours ended at 8 o'clock this morning. Precipitation is for 24 hours ended at 8 o'clock this morning.

Station.	Temp. 8 a.m.	Pre-cip	Station.	Temp. 8 a.m.	Pre-cip
Atlanta	62	.00	Memphis	66	.00
Atl. City	54	.00	Miami	80	.00
Bismarck	46	.00	Montgomery	68	.00
Boise	42	.00	Nashville	64	.00
Boston	52	.00	New Or.	76	.00
Buffalo	52	.00	New York	58	.00
Chicago	58	.00	Norfolk	62	.00
Chicago	54	.00	Oklahoma	52	.00
Cincinn.	56	.00	Omaha	46	.00
Cleveld.	52	.00	Pittsburg	47	.00
Columbus	48	.00	Portland	52	.00
Dallas	66	.00	Prov. R. I.	54	.00
Denver	62	.00	Richmond	58	.00
Des Moin	50	.00	Roanoke	58	.00
Detroit	50	.00	St. Louis	56	.00
Duluth	38	.00	Salt Lk. C.	52	.00
Elkins	50	.00	San Fran	56	.00
Helena	38	.00	Seattle	48	.00
Huron	38	.00	Spokane	42	.00
Indianpls	50	.00	Tampa	74	.00
Jacksnvle	70	.00	Washgtn	60	.00
Kan. City	52	.00	Wilmington	60	.00
Louisville	52	.00	Yellowstn	30	.00
Lynchbg	54	.00			

Weather Conditions.

The eastern high is now centered over the Middle Atlantic and New England states, while low pressure stretches from Western Ontario southeastward to Arizona. Another high appears over the Far Northwest. There is considerable cloudiness over the central valleys and plains states, due to the low pressure and light showers and thunderstorms occurred over the central plains. Light rains occurred also over the South Atlantic Coast states and over the Canadian Northwest. It is considerably colder than yesterday over the eastern states and warmer over the plains states and the eastern slope of the Rockies. In the Far Northwest temperatures are falling again. Light frost occurred over Ohio, Western Pennsylvania and Western New York.

New 'Officer' Jailed In Center Avenue

Center avenue police had a new member of the force during the early morning hours today. A police dog, whose owner is being sought, met Patrolman Paul Mozuck at Miller street and Wylie avenue at midnight and accompanied the officer on his beat.

At dawn when the policeman reported to the station house, the dog followed him. Patrolman Mozuck left for home and the dog was locked up at the police station.

In Today's Paper

All in a Day	Page 6
Church News	Page 4
Clubs	Page 7
Comics	Pages 20, 21
Daily Pattern	Page 9
Daily Short Story	Page 20
Finance	Pages 10, 12
Magazine, Fiction	Page 15
Movies, Theaters	Page 6
Paris Fashions	Page 7
Radio	Page 9
Society	Page 7
Sports	Pages 13, 14, 16
The Road Back	Page 20
Walter Winchell	Page 6

The Inauguration of Allegheny College's President

Photo by Pittsburgh Sun-Telegraph

A. W. ROBERTSON ADMINISTERING THE OATH OF OFFICE TO DR. WILLIAM PEARSON TOLLEY IN ALLEGHENY'S GYMNASIUM

Mr. Robertson, Pittsburgh, chairman of the board of Westinghouse Electric, installing Dr. Tolley as Allegheny College's new president at Meadville, Pa. Dr. Tolley thus becomes the youngest Class A college president in the United States.

Students Fight Suspension Of Professor for Book

BATON ROUGE, Ala., Oct. 10—(AP.)—Louisianna State University students were circulating a petition opposing suspension of Dr. John Earle Uhler as professor of English, which occurred yesterday as the sequel to a criticism by a Catholic priest on the professor's book, "Cane Juice."

The petition asserted the book was not a reflection on the L. S. U. co-eds, nor was it improper as charged by the Rt. Rev. F. J. Gassler, of St. Joseph's Catholic Church here. The petition affirmed a high regard for Dr. Uhler by the students.

Dr. Uhler also received a telegram from H. H. Howland, of New York, that the American Civil Liberties Union was interested in his case, while Mrs. Malcolm W. Lockhart, wife of the rector of St. James' Episcopal Church, of Baton Rouge, published a defense of "Cane Juice," saying it was a book "with an ideal and a purpose."

University co-eds tonight circulated a petition of their own denying the book was any reflection on them.

'False Idol,' Says Gandhi As Own Image Crashes

LONDON, Oct. 10.—(AP.)—An heroic statue of Mahatma Gandhi in clay was upset accidentally at the house where the Mahatma is staying, and it crashed to the floor in a thousand pieces. He commented:

"Being of mud, it was a false idol and seemed doomed to fall."

He told Jo Davidson, the sculptor:

"It is distressing to see one's head dashed to pieces, but I am sure you can put even a mad man like me together again."

The work will be done over.

NEW COUNTY BOARD MAY CHANGE TOWN HALL LOCATION

SCHENLEY SITE IMPERILED BY LEGAL TANGLE

Supreme Court Ruling On Pending Appeal May Be Delayed Until March

The erection of a Town Hall is expected to be acted upon eventually by the new Board of County Commissioners, with the changes of zoning laws to be passed upon by a new City Council, as the result of the lapse of time since the decision by the present County Commissioners to place the building on the Nicola site in Schenley Farms.

The appeal from the decision of Judge James R. Macfarlane in Common Pleas Court, upholding the action of the County Commissioners, was filed in the Supreme Court yesterday by Attorney Oliver K. Eaton, on behalf of a score of Schenley Farms property owners and institutions.

It is considered unlikely that the appeal may be placed on the list in time to be argued at the November session of the Supreme Court in November or that it will be advanced in time. The appeal was filed after the time for appeal had almost expired.

It is therefore considered likely the appeal will be heard at the January session in Philadelphia and in the ordinary course a decision would not be handed down until the court reconvenes in March.

Meanwhile, the Board of County Commissioners will have changed and if Judge Macfarlane's decision is reversed the project will come anew before the board.

First Pictures in Pittsburgh of Warring Japs

Scenes From the Front as Japanese Seize Mukden, Imprison Chinese Soldiery

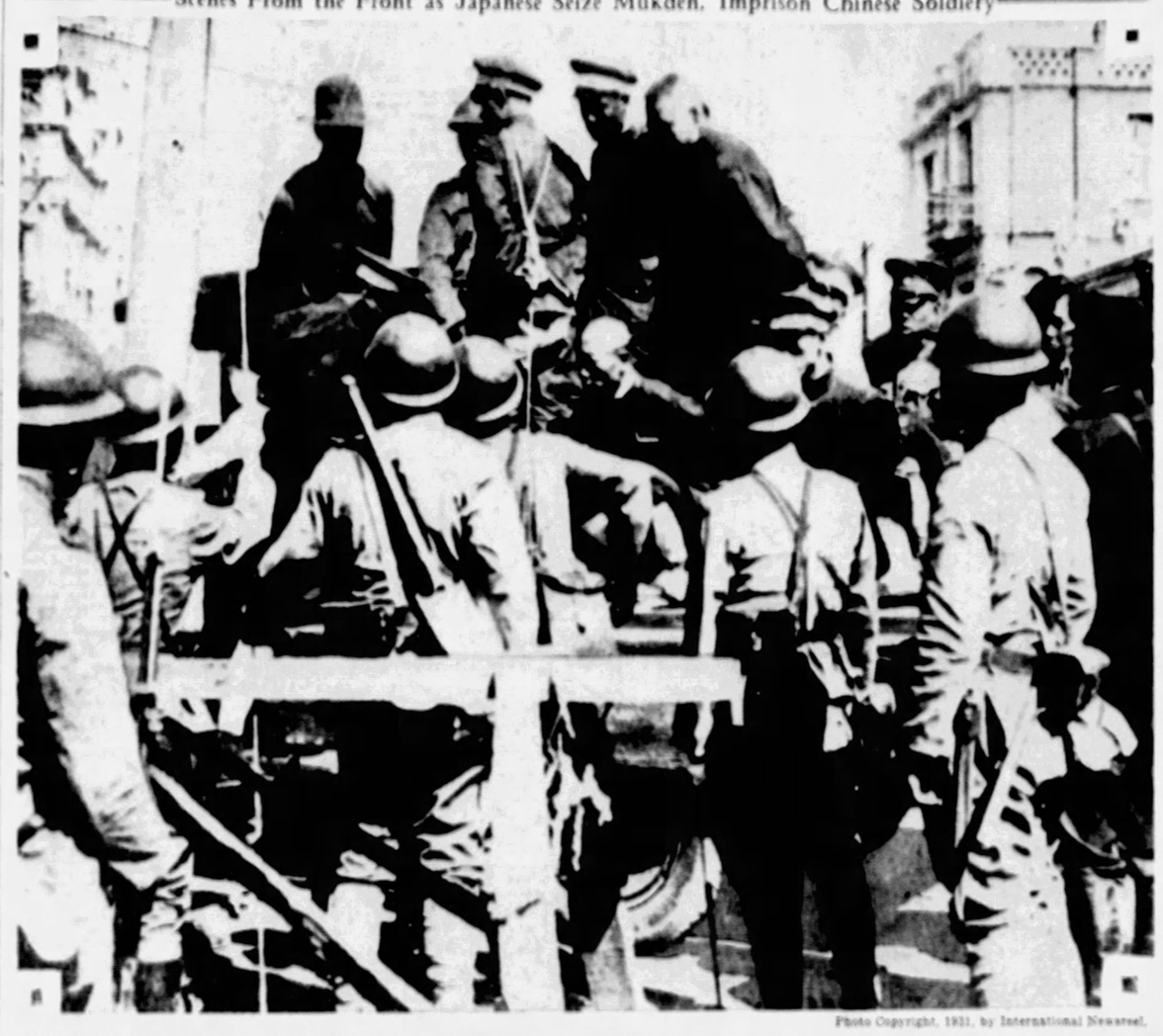

Photo Copyright, 1931, by International Newsreel.

JAPANESE SOLDIERS LOADING BOUND CHINESE PRISONERS CAPTURED AS ANCIENT, WALLED MUKDEN WAS SEIZED.

EDISON HOLDS DIM SPARK OF LIFE

'Wizard' May Linger Weeks, Physician Says, But Awaits Emergency Call

International News Service.

WEST ORANGE, N. J., Oct. 10.—The light of life continued to dim today for Thomas A. Edison, electrical wizard.

He had passed a comparatively peaceful night, but all yesterday he had been in a stupor from which it was difficult to rouse him, Dr. Hubert S. Howe announced.

Uremic poisoning, complicated by other disorders, left the aged inventor weak. Dr. Howe said his patient might linger for weeks, although an emergency call at any time would not surprise him.

Rocco Salomine today treasured the memory of the smile with which the sinking genius greeted him yesterday. Salomine is Edison's barber, and yesterday he shaved his famous customer for perhaps the last time.

The man of whose condition President Hoover and the Pope, as well as industrial magnates, are being frequently advised, rallied sufficiently to be lifted from his bed to a chair and be shaved by Salomine. And the famous scientist, recognizing him, smiled at Salomine.

Freight Train Kills Vestaburg Man

BROWNSVILLE, Pa., Oct. 10.—Thomas Varnara, 55, of Vestaburg, was killed when struck by a freight train near Fredericktown.

Rector Defies Bishop Brown Ouster Order

COLUMBIA, Pa., Oct. 10.—(AP.)—The Rev. Guy E. Caruthers today said he did not intend to obey the order of the diocesan bishop, the Rev. Wyatt Brown, of Harrisburg, that his relation with St. Paul's Protestant Episcopal Church here "be terminated as of November 1."

Mr. Caruthers said he had the support of his vestrymen and all his congregation and that "there is no authority in the Episcopal Church to reverse their judgment."

He said:

"The parish is a unit in itself."

The board of vestrymen which supported the Rev. Caruthers was elected September 16. The previous board claimed the new if legally elected, saying vestrymen could be elected only the Monday after Easter. Mr. Caruthers then brought against the old board criminal charges of "conspiracy to falsely bring criminal charges" against the new board.

Members of the old board were arrested and posted $300 bond each for appearance at a hearing scheduled to have been held yesterday, but postponed until October 28.

After the minister brought the charges against the old board Bishop Brown ordered the Rev. Caruthers to leave the parish November 1.

Belize Suffering Mosquito Plague

LONDON, Oct. 10.—(AP.)—Belize, capital of British Honduras, which was stricken by hurricane a few weeks ago, now is suffering a plague of flies and mosquitoes.

NEW $500,000 HOARD TAKEN FROM WOMAN

Nurse Finds Fifty $10,000 Bills in Pocket of Skirt Of 93-Year-Old Widow

NEW YORK, Oct. 10.—(AP.)—The discovery of an additional $500,000 in currency in a hidden pocket in her skirt yesterday brought Mrs. Ida Mayfield Wood's hoard of cash and securities to near the $1,000,000 mark.

A nurse, observing the 93-year-old woman furtively counting money, waited until she dozed and then extracted a canvas bag from her skirt. In it were 10 packages, each containing five $10,000 bills.

Earlier in the week authorities found about $400,000 in currency and securities in Mrs. Wood's Herald Square hotel room. It had been stuck away in trunks which contained her faded finery.

But it had not been determined whether this $900,000 represents the total wealth of the widow of Benjamin Wood, once owner of a long defunct newspaper called the New York Daily News. Fourteen trunks in a storage warehouse are yet to be examined.

The nurse reported to Otis F. Wood, the aged woman's recently appointed guardian and nephew of her husband, that she had seen Mrs. Wood put something inside the waist of her dress. Wood suggested the nurse wait until her charge went to sleep and then investigate.

Before Mrs. Wood discovers the substitution, her nephew hopes he and his brothers will have won her confidence.

Photo Copyright, 1931, by International Newsreel.

HEAVY ARTILLERY OF THE INVADING JAPANESE ARMY RUMBLING INTO CAPTURED MUKDEN, MANCHURIA'S PRINCIPAL CITY.

Photo Copyright, 1931, by International Newsreel.

THE TRAIL OF FIRE IN THE WAKE OF THE ADVANCING JAPANESE ARMIES . . . JAP BARRACKS BURNING AT HONGKUTUN

B. & L. LEAGUE URGES TAX CUT

The demand for lower city and county taxes has been approved by the Allegheny County League of Building and Loan Associations, who voted last night to send their officers to attend the budget sessions of City Council and the County Commissioners.

John A. Sharp, past president of the Pittsburgh Real Estate Board, spoke to the building and loan men on the necessity of economy in spending public funds. The motion to protest high taxes carried unanimously.

The Real Estate Board has been studying the tax situation for several years, and, through its secretary, J. Roland Brady, has been keeping in close touch with city affairs. Suggestions have already been made by the realtors to Council regarding the operation of the market houses and the City-County Building which offer the possibility of substantial savings. Other sections of the city budget are being scanned by the real estate men at present, it is reported.

1,000 In Reunion At Lincoln School

A reunion of former teachers and pupils of the Lincoln School, Lincoln avenue, was held last night with more than 1,000 persons attending. The reunion was held in the old school building which is to be razed soon to make way for the new Lincoln school.

Charles A. Finley, former director of public works, was chairman of the committee in charge. Two of the present teachers at the school, who have taught in the old building for long periods, were present. They are Miss Sarah J. Maryin, a teacher for 39 years, and Miss Lyde Highberger, a teacher for 25 years.

3 French Cruisers For Yorktown Fete

BREST, France, Oct. 10.—(AP.)—France will be represented at the Yorktown celebration by three cruisers instead of two. The Foch has received sailing orders to join the Suffren and the Duquesne in mid-Atlantic to escort Marshal Henri P. Petain on his mission.

Sleuth Asks Juror To Have Aspirin; Trial Void

PHILADELPHIA, Oct. 10.—(AP.)—A mistrial was declared in Quarter Sessions Court yesterday after a county detective had talked with a juror, Ralph Robinson, 34, was on trial on charges of manufacture and distribution of $10,000 worth of aspirin under false labels.

The detective, Anthony J. Waldron, was not charged with the jury tampering but was censured by the court for "very unwise" action.

The remark to the juror, who had left the jury box with a tipstaff for a glass of water, was:

"Do you want an aspirin?"

Legislator Protests Strike Breaking Aid

BOSTON, Oct. 10.—(AP.)—A state representative has charged that the state government was lending itself to the purpose of destroying the International Longshoremen's Association in Boston.

Representative William P. Prendergast, himself a member of the association, filed in the House of Representatives an order calling upon the Department of Public Works to explain "why Commonwealth Pier, a state-owned property, is being used to house and feed strikebreakers." Approximately 3,000 longshoremen are on strike.

PARTY SPOILED BY DRY RAID

While half a dozen couples danced merrily at the fag end of a long evening, prohibition agents swooped down upon an alleged cabaret and bar at 1423 Reedsdale street, seized, they reported, 28 pints of whisky, three gallons of alcohol, two barrels of beer and a small quantity of gin. They made one arrest, holding William Scanlon, 24, of 1572 Oakdale street, for a hearing on a charge of possession before a United States Commissioner.

A 50-gallon still, 14 barrels of mash and 10 gallons of moonshine was confiscated in a raid at 1102 Warlo street. No arrests were made.

Teachers to Share Salaries With Needy

NEW CASTLE, Pa., Oct. 10.—Three hundred and seven teachers of the rural district schools at the final session of the seventy-eighth annual Lawrence County Teachers Institute, held in Union Township High School, unanimously adopted a resolution agreeing to set aside 1 per cent of their annual salaries to provide food and clothing for needy children.

BELIEVE BODIES OCEAN FLIERS'

HULL, Mass., Oct. 10.—(AP.)—Two bodies were washed ashore aboard a life raft at Nantasket Beach last night.

Medical Examiner John G. Sweeney, of Michigan, said there was a possibility that one body was that of a woman, and he would make an examination today.

Dr. Sweeney said both bodies had been in the water for many months and that he feared there would be no means of identifying them.

Authorities said there was a belief that the bodies might be those of Mrs. Frances W. Grayson and one of her companions who attempted a trans-Atlantic flight from Old Orchard, Me., over a year ago.

Body of Bremen Mail Plane Pilot Found

PARRSBORO, Nova Scotia, Oct. 10.—(AP.)—The body of Fritz Simon, pilot of the liner Bremen's mail plane which crashed in Cobequid Bay early Tuesday morning, was found yesterday.

Lieut. Louis Leigh, who sighted the body, said he believed Simon had been alive until yesterday. Buoyed up by his life-belt, Simon was upright in the water. In his hand he held a monocle.

Simon and Rudolph Wogenknecht were attempting to fly trans-Atlantic mails from the Bremen in mid-ocean to New York.

Wife Gets Message From Missing Rector

MILFORD, Pa., Oct. 10.—(AP.)—Mrs. Walter Archbold, wife of the missing rector of the Protestant Episcopal Church of the Good Shepherd, received a telegram saying her husband was ill in San Francisco. The message, signed by Mr. Archbold, said he was "mentally and physically sick."

His wife left at once for California. Mr. Archbold has been missing since August 11, when he left for a vacation trip to Nova Scotia.

$25,000 Estate of Cat To Be Auctioned Off

LOS ANGELES, Oct. 10.—(AP.)—The $25,000 estate of the late Mitzi, the world's wealthiest cat, will be auctioned off next Monday in suburban San Gabriel.

When Mitzi died intestate, last April, she left not only a home and household furnishings valued at $10,000 but a fund of $15,000 as well.

The property and money were willed to Mitzi by her mistress, Dr. Maude Cain, who died in October, 1930. The money was placed in trust for the cat's upkeep, and the home was left to shelter the blue Angora until her death.

Proceeds from liquidation of the estate will go, under the will, to the administratrix.

Before Dr. Cain died she had special runways built for Mitzi so the cat could enter and leave the home at her whim. After the physician's death, Mitzi lingered on, dying of what cat lovers termed a broken heart. An autopsy showed it was at least a physical heart ailment, for Mitzi was 18 years old.

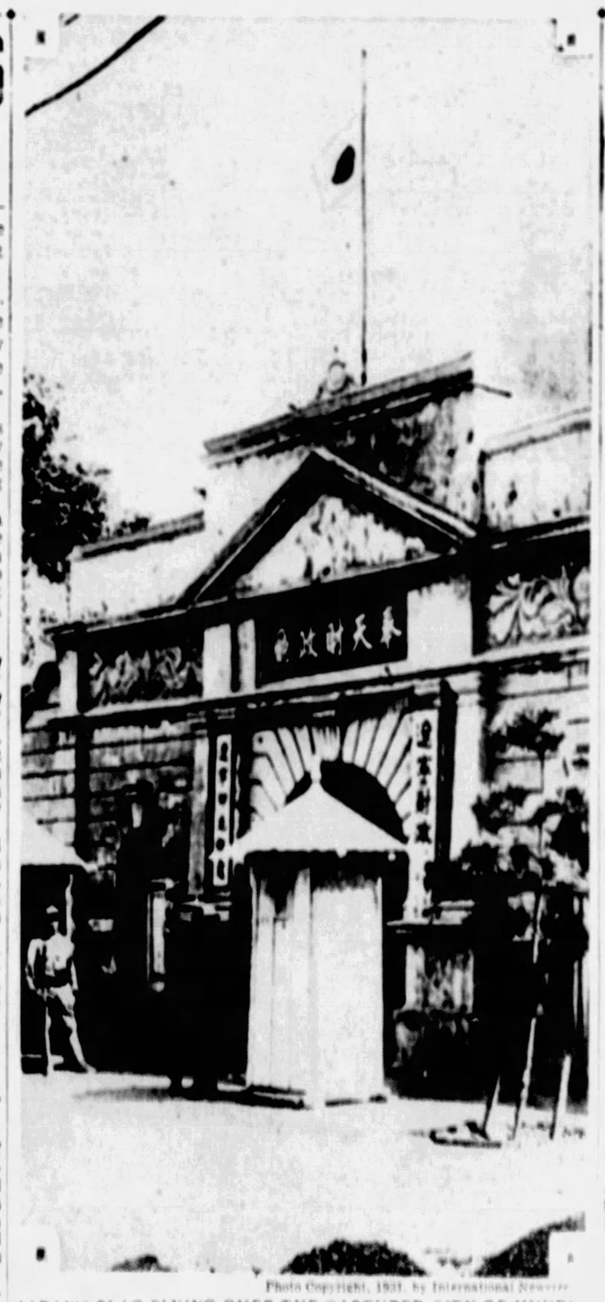

Photo Copyright, 1931, by International Newsreel.

JAPAN'S FLAG FLYING OVER THE CAPTURED CITY OF MUKDI

The royal Japanese flag waving in triumph over the aged gateway of Mukden, in the hands of Japanese. Notice the Japanese soldiers at the sentry boxes guarding the city's entrance.

CARD PASSERS ARRESTED

Seven men were held today by McKees Rocks police after they are alleged to have passed cards throughout the borough purporting to have been issued by the Roxian Theater, Chartiers avenue, in which patrons were notified that the first floor was reserved for American-born patrons, while those of foreign birth would be asked to sit in the balcony.

The men, two of them said to be striking union motion picture operators, were arrested on complaint of the theater management, who declared passing of the cards part of a strikers' plot. They gave their names as Thomas Catton, 337 First avenue; William R. Moss, 413 Third avenue; George Beiver, 701 Forbes street; John Service, 416 Third street; H. D. Graves, 10 Smithfield street; Milton Robison, 414 Third avenue, and Walter Kaufman, 743 Franks-town avenue.

Bank Looted, Cashier Keeps Vault Closed

GRIFFITH, Ind., Oct. 10.—(INS.)—Four bandits yesterday held up the Griffith State Bank here and escaped with $1,500 currency when the cashier, C. A. Leonard, refused to open the vault.

MUSICIAN FREE, DEATH NEAR

SAN QUENTIN, Cal., Oct. 10.—(AP.)—Damascus Gallur, famous musician, sentenced to life imprisonment for murder, was released on parole from San Quentin Prison to spend the remainder of his days in his native Spain. Those days, physicians say, are numbered, as he is 57 years old and suffering from paralysis.

Gallur was received at the prison from Oakland in 1915 after he had been convicted of slaying an elderly money lender. In August, 1929, he was paroled, because of ill health, to go to Los Angeles. At his own request he was permitted to re-enter prison on January 24, this year, to receive treatment.

For 13 years Gallur led the prison band. He is a graduate of a Spanish conservatory of music and once was a soloist in Sousa's band, he says. Relatives in Barcelona, Spain, will pay his passage and care for him.

Bandits Get $12,000 Loot in Gem Store

ST. LOUIS, Oct. 10—(INS.)—Two young bandits held up the Gerhart-Bauman Jewelry Company here and escaped with jewelry valued at between $12,000 and $15,000.

Hawks, Confused by Fog, 'Lost' for Hours on Hop

CHARLOTTE, N. C., Oct. 10.—(AP.)—Capt. Frank Hawks arrived at Charlotte airport late yesterday after being "lost" for hours in a fog and rain storm.

The flier said he "got turned around" at South Boston, Va., on his way from New York and found himself back at Richmond — his previous stopping place. He admitted to reporters:

"I've been doing quite a bit of cross-country flying, you know," and I thought I could fly straight. Well, I found out I can. I flew straight toward you and straight away from you."

After losing much time on his "round trip" between Richmond and South Boston, Capt. Hawks proceeded to set what he believes to be a new record from Richmond to Charlotte, flying it in an hour and 10 minutes.

Hawks had planned to proceed to Kansas City, but because of his late arrival, he said he would remain here today, taking off for Springfield, Mass.

Capt. Hawks will take part in the all-southern air pagenat here.

TWO CHURCHES ARRANGE ANNIVERSARY SERVICES

ZION LUTHERAN TO OBSERVE 131ST YEAR

St. Andrew's Congregation, Pastor to Mark Service In Pittsburgh District

Anniversaries of two churches in the Pittsburgh district will be celebrated tomorrow with special services. The one hundred and thirty-first anniversary of the founding of the North Zion Evangelical Lutheran Church, Brownsville road, will be celebrated tomorrow afternoon with a reopening and homecoming service.

The Rev. Dr. A. J. Holl of the First Lutheran Church, Grant street, will speak at the service. The Rev. M. Herbert Musser, pastor of the church for 10 years, will take part in the service.

St. Andrew's Lutheran Church, Center and Morewood avenues, will celebrate the fortieth anniversary of its organization tomorrow. The Rev. A. W. Meyer of Brooklyn, N. Y., and the Rev. H. B. Hemmeter, president of Concordia College, Conover, N. C., both former pastors, will take part in tomorrow's service. Coincident with the celebration of the church anniversary will be the tenth anniversary of the pastorate of the Rev. H. F. Eckhardt. Special music by the church choir will be one of the features of tomorrow's services.

A. M. E. CHURCH SESSION IN MAY

Plans for the general conference of the A. M. E. Zion Church to be held in Pittsburgh next May are being made at the eighty-fourth session of the Allegheny annual conference in Wesley Center Church. Ten thousand persons are expected to attend the general conference.

Bishop Paris A. Wallace of Brooklyn, has presided at the meetings of the present conference, which has included addresses by local representatives of religious and social bodies, business meetings and music by local and visiting singers and musicians.

Resolutions were passed to cooperate with county, city, state and national officials in their efforts to alleviate present unemployment conditions.

Indorsement of President Hoover's proposal for restoring credit and improving economic conditions was also given.

TWO SERMONS GO ON AIR

Dean N. R. High Moor, of Trinity Episcopal Cathedral, Sixth avenue, and the Rev. Dr. Hugh Thomson Kerr, of the Shadyside Presbyterian Church, Amberson avenue and Westminster place, will both be heard in religious broadcasts tomorrow through KDKA.

Dean Moor will broadcast from Calvary Protestant Episcopal Church at 11 a. m. His subject will be "Life's Unifying Principle." Dr. Kerr will be heard at 5 p. m., in "The Only Path That Leads to Peace."

Heinroth Organ Recital Program

Dr. Charles Heinroth will present the following recital program tonight at 8:15 o'clock in Carnegie Music Hall, Oakland:

Overture to "Coriolanus" ..... Beethoven
Andante Sostenuto from "Symphonie Cothique" ..... Widor
Slavic Dance in F, Tempo di Menuetto ..... Dvorak
Symphony in A Major, "The Italian" ..... Mendelssohn
1. Allegro Vivace 2. Andante Con Moto 3. Con Moto Moderato 4. Saltarello.
Carillon ..... Delamater
Marche du Veilleur De Nuit from Bach's Memento ..... Bach-Widor
Toccata ..... Callaerts

Sunday Program At Ingram Church

The Rev. Dr. Charlese C. Cribbs, of the First Presbyterian Church, Ingram, will speak tomorrow morning on "The Missing Man." At the evening service the Rev. William Turnbull will be the speaker.

'Forgiveness' Subject At Homestead Park

"The Forgiveness of Sins" will be the morning subject tomorrow of the Rev. L. W. Rupp of the Messiah Lutheran Church of Homestead Park. At the evening services the subject will be "An Empire Conquered."

Church Arranges Rally Day Service

Rally day services will be held tomorrow morning in the Grace Methodist Protestant Church, North Canal street, Sharpsburg. At the evening service the Rev. O. W. Bolton will speak on "Redigging Old Wells."

Sharpsburg Church Announces Program

"Christian Influence" will be the morning subject of the Rev. K. L. Cramer, of the First Baptist Church, Sharpsburg. At the evening service the subject will be "The Cleansing Blood of Jesus."

+ CHURCH SERMON TOPICS +

South Hills

Spencer M. E.—Spencer and Chestnut avenues. P. Weyand, 11 a. m.: "Here We Lift Up With Kids as a Body of Men Whose Hearts God Touched."

Dormont M. E.—Mattern and Potomac avenues. A. W. Rettion, 11 a. m.: "A Promise of Better Things." 8 p. m.: Temperance drama.

Bethlehem Evangelical Lutheran—Emerson street. P. O. Schuh, 10 a. m.: Communion. 11 a. m.: German service. 8 p. m.: "Try Him."

Sheraden M. P.—Hammond street and Cumberland avenue. J. P. Lanceford, 11 a. m.: "Why Us, O Christ?" 8 p. m.: "Overcoming Life's Obstacles."

Lutheran Church of the Redeemer—Brownsville road. M. H. Mees, 10:45 a. m.: Harvest home service.

Concord Presbyterian—Brownsville road. J. W. Watson, 11 a. m. and 8 p. m.: Communion.

First St. Paul's Evangelical Lutheran—South Eighteenth and Sarah streets. E. P. Brand, 10 and 11 a. m.: "The Continental Season. Theo Fischer, speaker."

St. Canice Catholic—Orchard place and Knox avenue; masses, 6, 7, 8, 9, 10 and 11 a. m.

St. James Catholic—South Main street; masses, 6, 7:30, 9 and 11 a. m.

St. Anne's Catholic—Library road. Castle Shannon; masses, 6, 8, 9:30 and 11 a. m. St. Anne's Devotions Tuesdays at 7:30 p. m.

Knoxville Presbyterian—Knox avenue and Lucinda street. M. M. Melvin, 11 a. m.: Communion. 8 p. m.: Reading Life's Riddles.

Mt. Lebanon Baptist—Alabama avenue, Dormont. E. Beasley, 11 a. m.: "Christianity and Stoicism." 7:45 p. m.: "Overtones of Life."

Mt. Lebanon M. E.—West Liberty avenue and Scott road, Dormont. J. E. Wagner, 11 a. m.: "A House of Cook." 7:45 p. m.: "I Seek Not Yours But You."

Concordia Lutheran—Brownsville road. W. H. Heintze, 9 and 11 a. m.: "The Christian Is the Salt of the Earth."

Knoxville U. P.—Charles street and Georgia avenue. E. McGeary, 11 a. m.: Communion. 8 p. m.: [illegible]

Army Speaker For Memorial

COL. C. B. CAMPBELL

Salvation Army Pays Tribute To Founder

Memorial services will be held tomorrow night in the Salvation Army, 425 Second avenue, for the late Commissioner Adam Gifford, founder of the Salvation Army unit in Pittsburgh 50 years ago. Col. C. B. Campbell, of the Pittsburgh unit, will speak on the life of Commander Gifford, with whom he was associated for many years.

Commissioner Gifford, who died a short time ago in San Francisco, was second in command to Evangeline Booth, commander-in-chief of the United States forces of the Salvation Army.

Gifford, a factory worker in Pittsburgh, joined the Salvation Army here. He later became the first American ever commissioned in the Salvation Army and shortly after founded the unit here.

Memorial services will be held throughout the country tomorrow for Commissioner Gifford.

Bishop Asks Church Leaders to Meeting

PHILADELPHIA, Oct. 10.—(AP)—The Rt. Rev. Francis M. Taitt, bishop of the Episcopal diocese of Pennsylvania, has issued invitations to his clergy and laymen leaders to attend a conference at the church farm at Glen Loch, Pa., October 29-30. He said recent legislation by the national church body at its Denver conference would be discussed.

Gospel Tabernacle Opens Revival Meet

A two-week series of gospel meetings marking the twentieth anniversary of the Gospel Tabernacle Christian and Missionary Alliance, Arch street, will open tomorrow. B. B. Bosworth, of Oak Park, Ill., will be the speaker. Special vocal and instrumental selections will be presented daily by the Bosworth family.

West End M. E.—South Main street. G. L. Powell, 10:45 a. m.: Communion. 7:45 p. m.: "The Persistence of Jesus to the Believer."

Lorenz Avenue Evangelical—Lorenz avenue and Crucible street. E. A. Miles, 10:45 a. m.: "The Son of Man." 7:45 p. m.: "Our Search for Happiness."

Mt. Washington M. E.—Sycamore street. G. E. Brenneman, 11 a. m.: "Paying Our Debts." 7:45 p. m.: "The Lost Lord."

First Church of the Nazarene—Sycamore street. J. N. Hampe, 11 a. m.: Personal Communion With God. 7:45 p. m.: Evangelistic service.

North Side

Sandusky Street Baptist—Sandusky street. C. S. Dalton, 11 a. m.: "The Tangled Traffic of the Parsonage." 7:45 a. m.: "Mahatma Gandhi, the Spiritual Adventurer."

Second U. P.—Stockton avenue and Sandusky street. S. M. Laing, 11 a. m.: "Alone With God." 7:45 p. m.: "A Servant of the Public Praised by Jesus."

Calvary M. E.—Beech and Allegheny avenues. J. A. McInturff, 11 a. m.: L. C. Rucker, speaker. 7:45 p. m.: "Defending Ananias."

Bruna Vista Street M. E.—Bruna Vista street. J. A. McInturff, 11 a. m.: "The Great Adventurer." 7:45 p. m.: L. C. Rucker, speaker.

Fourth U. P.—Montgomery avenue. C. G. Morrow, 11 a. m.: "Lo, I Am With You All the Days." 7:45 p. m.: "A Supreme Consideration."

First Christian—Arch street and Montgomery avenue. R. E. Snodgrass, 10:45 a. m.: "What I Expect of My Church." 7:45 p. m.: "The Future of the Faith."

Perrysville Avenue M. E.—Perrysville avenue. B. F. Crawford, 11 a. m.: "The Voice of the Church." 8 p. m.: "The Certainty of Faith."

St. Peter's Catholic—West Ohio street and Sherman avenue; masses, 6, 7:15, 8:30 and 11 a. m.

Trinity Lutheran—Stockton avenue and Arch street. A. J. Turkle, 11 a. m.: "Give Us This Day Our Daily Bread." 7:45 p. m.: "Seed Time and Harvest," cantata.

St. Matthew's Evang. Lutheran—North avenue and Middle street. T. D. Martens, 9:45 and 11 a. m.: "Believers in Christ the Most Blessed People on Earth."

North Avenue M. E.—North avenue and Arch street. W. S. Boyd, 11 a. m.: "Christianity's Golden Opportunity." 7:45 p. m.: "The Call Divine."

Mt. Zion Lutheran—Perrysville avenue and Waldorf street. G. E. Sweyer, 10:45 a. m.: "God's Love." 8 p. m.: "The Christ of No Reputation."

North Side Unitarian—North avenue and Resaca place. W. P. Blodgett, 11 a. m.: "The Need of Hope."

Ridwell Street Presbyterian—Ridwell and Liverpool streets. B. F. Glasco, 10:45 a. m.: "The Prayer of the Righteous." 8 p. m.: "The Sanctity of Marriage."

Manchester Presbyterian—Chateau and North Franklin streets. J. K. McDevitt, 10:45 a. m.: "What Shall the Harvest Be?" 7:45 p. m.: "Christ, the Way."

North U. P.—Perrysville avenue. J. E. Simpson, 11 a. m.: "Our Measure of Strength." 8 p. m.: Gospel team.

Seventh U. P.—California avenue. S. A. Work, 11 a. m.: "Finding Men." 8 p. m.: Union service.

North Presbyterian—North Lincoln avenue. J. B. McIlroy, 11 a. m.: "Things That Do Not Pass." 8 p. m.: "An Interview With Jesus."

East End

Friendship Park M. E.—Liberty avenue and Mathilda street. J. E. Morrison, 10:45 a. m.: "The Divine Nature." 7:45 p. m.: "The Ideal Church."

Lincoln Avenue M. E.—Lincoln avenue and Meadow street. E. P. Harper, 11 a. m.: Rally day. 7:45 p. m.: "A New Song."

Asbury M. E.—Forbes street and Murray avenue. J. S. Payton, 11 a. m.: "Paths of Peace and Posts of Service." 8 p. m.: Community service.

Third Presbyterian—Fifth and South Negley avenues. W. L. McEwan, 11 a. m.: "A Good Creed." 8 p. m.: "Reasonable Obedience."

Shady Avenue Baptist—Shady avenue. R. G. Pierson, 11 a. m.: "Strength for the Sorrowful." 7:45 p. m.: R. Hughes, speaker.

Highland Presbyterian—Highland avenue and Wellesley street. G. C. Fisher, 11 a. m.: Communion. 8 p. m.: "The Christian Road to Happiness."

Pacific Avenue M. E.—Pacific avenue and Dearborn street. S. E. Rodkey, 10:30 a. m.: Rally day service. 8 p. m.: "The Most Unusual Pittsburgh Annual Conference in a Quarter Century."

Sacred Heart Catholic—Shady avenue and Walnut street; masses, 6, 7, 8, 8:45, 9:30, 10:15 and 11 a. m. Service at 7:45 p. m.

Help of Christians Catholic—Meadow street; masses, 7, 8, 9 and 10:45 a. m.

Holy Rosary Catholic—Kelly street and Lang avenue; masses, 5:30, 7, 8, 9, 10 and 11 a. m. Service at 8 p. m.

St. Lawrence Catholic—Penn and Atlantic avenues; masses, 6, 7:30, 9, 10, 11, high mass.

First M. P.—Aiken avenue and Howe street. J. W. Hawley, 11 a. m.: "The Cost of Life." 8 p. m.: Student's League.

Bethany Lutheran—North Highland avenue and Kirkwood street. G. W. Enckal, 11 a. m.: Communion. 7:45 p. m.: "Hearts Aglow."

Third U. P.—Shady avenue and Northumberland street. W. M. Woodfin, 11 a. m.: "Positive Assurances of God." 8 p. m.: Community service.

East End Christian—South Highland avenue and Alder street. J. R. Ewers, 11 a. m.: "Keep Thy Heart." 7:45 p. m.: "Berlin."

Tabernacle Presbyterian—Baum boulevard and Euclid avenue. I. K. Teal, 11 a. m.: "The Stimulus of Christ." 8 p. m.: "The Bow in the Cloud."

Church of God—College avenue and Spahr street. V. O. Barnhart, 11 a. m.: "The Bride of Christ." 7:30 p. m.: J. L. Updegraph, speaker. 7:45 p. m.: "The Unfinished Part of Life" play.

Sixth Presbyterian—Forbes street and Murray avenue. H. H. Forsyth, 11 a. m.: "A Communion Meditation." 8 p. m.: Community service.

Shadyside

First Brethren—Dearborn street. C. Studebaker, 11 a. m.: "Sources of Power for the Church." 7:45 p. m.: "Abraham, and Salvation by Faith."

Gustavus Adolphus Lutheran—Friendship avenue and Evaline street. J. E. Nelson, 10:15 a. m.: "The Narrow Way of Faith." 11:15 a. m.: Swedish service. 7:45 p. m.: D. M. Geschwindt, speaker.

Central Christian—Dithridge street. J. L. Fisher, 11 a. m.: "The Perpetual Obligation of the Great Commission." 8 p. m.: "A Voice in the Night."

Christ M. E.—Center and Liberty avenues. A. E. Day, 11 a. m.: "Have We Outgrown the Church?" 8 p. m.: "Religion and Social Reform," S. H. Goldenson, speaker.

First Unitarian—Ellsworth and Morewood avenues. F. E. Smith, 11 a. m.: "The Development of the Human Spirit and the Law of Growth."

First Evangelical—Center avenue and Graham street. N. C. Millikon, 11 a. m.: "The Last Song." 8 p. m.: "Doing Our Best."

Shadyside Presbyterian—Amberson avenue and Westminster place. H. T. Kerr, 11 a. m.: "Where the Dear Lord Was Crucified." 5 p. m.: "The Only Path That Leads to Peace."

Oakland

Oakland Presbyterian—Ward street. G. L. Glunt, 10:45 a. m.: "The Jew, His Present and Future." 7:45 p. m.: "The Comforter."

St. Peter's Episcopal—Forbes street and Craft avenue. W. A. Amos, 11 a. m.: Quaker service. 7:45 p. m.: Sparrows," screen service.

St. Paul's Cathedral—Fifth avenue and Craig street; masses, 6, 7, 8, 9, 10 and 11 a. m.

St. Agnes Catholic—Fifth avenue and Robinson street; masses, 6, 7:30, 9, 10 and 11 a. m.

St. Hyacinth Catholic—Craft place; masses, 8 and 10:30 a. m.

First U. P.—Fifth avenue and Thackeray street. W. J. Reid, 11 a. m.: "The Waiting Which Brings a Reward." 8 p. m.: R. MacGowan, speaker.

Downtown

Smithfield M. E.—Smithfield street and Seventh avenue. N. F. Richards, 11 a. m.: "The Challenge of a New Conference Year." 8 p. m.: "Would Beer Bring Back Prosperity?"

First Lutheran—Grant street. A. J. Holl, 8 p. m.: "The Discouraged Man."

First Presbyterian—Sixth avenue. C. E. Macartney, 10:45 a. m.: "Remember Them That Are in Bonds." 8 p. m.: "After Death—What?"

German Evangelical Protestant—Smithfield street. C. A. Voss, 10 a. m.: "Growing Souls." 11 a. m.: "The Tragedy of a Compromised Conscience."

St. Mary of Mercy Catholic—Ferry street; masses, 5, 7:30, 9, 10 and 11 a. m.

Old St. Patrick's—Liberty avenue and Seventeenth street; masses, 8, 9 and 11 a. m.

Epiphany Catholic—Washington place; masses, 2:30, 6, 7, 8, 9, 10 and 11 a. m.

St. Peter's Catholic—Fernando street; masses, 7, 8, 9, 10 and 11 a. m.

First Super Mind Science—Fort Pitt Hotel. E. B. Estep, 3 p. m.: "God and Mind." 8 p. m.: "The Divinity of Man."

Beth Sar-Shalom—Rose and Dawiddie street. J. Solomon, 3 p. m.: "A New Beginning."

Trinity Episcopal Cathedral—Sixth avenue; 9:30 a. m.: Communion; 11 a. m.: "The New Mind." E. Risley, speaker. 8 p. m.: "The Religious Experience of a Pioneer," N. R. H. Moor, speaker.

East Boroughs

Laketon Heights M. E.—Frankstown road, Wilkinsburg. W. R. Wigton, 10:45 a. m.: "Courtesy." 7:45 p. m.: "The Christian Hope."

South Avenue M. E.—South avenue, Wilkinsburg. J. M. Versteeg, 11 a. m.: "The Price of the Vacant Pew." 7:45 p. m.: "The Wet Parade."

Edgewood Presbyterian—Swissvale avenue, 11 a. m. and 8 p. m. W. H. Farmer, speaker.

Grace Evangelical—Wallace avenue and Hay street, Wilkinsburg. S. R. Schieb; 11 a. m.: "The Chorus of Creation." 7:45 p. m.: "The Proposals of Jesus."

St. Stephen's Episcopal—Wilkinsburg. W. Porkess, 8 a. m.—Communion; 11 a. m.: "Depression's Challenge;" 7:30 p. m.: "The Church's Missionary Policy."

Calvary Lutheran—South avenue and Center street, Wilkinsburg. L. A. Krouse; 11 a. m.: "Christian Liberty;" 7:45 p. m.: "The Hardest Question I Have Ever Been Asked."

First Presbyterian—Wood and Hay streets, Wilkinsburg. G. Taylor, Jr.; 11 a. m.—Communion; 7:45 p. m.—Musical service.

North Boroughs

Ben Avon U. P.—Dickson and Woodland avenues. W. T. Lytle; 11 a. m.—Communion.

BELLEVUE M. E.—Home and California avenues. J. B. Magee; 11 a. m.: "Matchless Music for Heavy Hearts." 7:45 p. m.: "The Fourth Commandment—Does Anyone Keep the Sabbath?"

Emanuel's Lutheran—Bellevue. G. L. Himmelman; 10:45 a. m.: "What Christians Live By." 7:45 p. m.: "God's Open Doors."

Bellevue M. P.—Lincoln and Sprague avenues. J. B. Lamb; 11 a. m.: "A Completed Jew." 7:45 p. m.—Eastern Star service.

Bellevue Presbyterian—North Fremont street. R. F. Galbreath; 11 a. m.: "The Size of a Man." 7:45 p. m.: "The Devil's Promise."

West View M. E.—Cornell and Princeton avenues. O. B. Emerson; 11 a. m.—Communion.

St. Luke's Evang. Lutheran—West View. L. P. Spoehr; 10:45 a. m.: "Christianity Has a Job for You."

'LIGHT' SUBJECT OF SERMON

Many pastors of the Pittsburgh district will tomorrow speak on subjects dealing with light, in connection with the silver jubilee convention of the Illuminating Engineering Society, which will be held October 13 to 16 in the William Penn Hotel.

"The Light of the World" will be the subject of the Rev. Dr. John Ray Ewers, of the East End Christian Church.

The Rev. F. S. Kempster, of St. Mark's Episcopal Church, Grape and Bausman streets, will speak on "Eternal Light," and the sermon of the Rev. Elbert E. Oney, of the Grace Lutheran Church, Troy Hill, will deal with "Light and Life."

"Hidden Values in Light" will be the morning subject of the Rev. James Allen Kestle, of the North End Methodist Episcopal Church, Bonvue street.

Other pastors throughout the district will refer to the subject of "Light" in their sermons tomorrow.

12 MINISTERS TRANSFERRED

CARLISLE, Pa., Oct. 10.—(AP.)—Twelve ministers were transferred yesterday at the close of the Pennsylvania Conference, United Brethren in Christ Church.

The charges receiving new pastors, the ministers and the places from which they come were announced by Bishop G. D. Batdorf, Harrisburg. They included:

Chewsville, Md., H. D. Boughter, Green Mountain, Md.; Fayetteville, E. R. Andrews, Rohrersville, Md.; Green Mount, Md., R. A. Strasbaugh, Keedysville, Md.; Keedysville, Md., J. B. Reed, Jr., Biglerville, Pa.; Rohrersville, Md., T. Dewey Ritter, Shermansdale; York, First, Paul E. Cooper, Chewsville, Md.

Grape Dealer Feared Kidnaped or Slain

CHICAGO, Oct. 10.—(AP.)—Chicago and Whiting, Ind., police were searching today for Anthony Ialongo, 40, a grape dealer, who was believed by authorities to be in the hands of kidnapers or to have been slain.

Ialongo went to a point near Whiting to investigate the report of an accident in which one of his trucks, loaded with grapes, was involved. Upon arriving, two men seized Ialongo and the grapes, but released the driver.

Showmen Sue U. S. Over Theater Loss

WASHINGTON, Oct. 10.—(AP.)—Demolition of historic Poli's Theater, at Fifteenth and Pennsylvania avenues, to make way for the government's building and park program, has brought Uncle Sam into court.

Sylvester Z. Poli and the Shubert Brothers sued in the United States Court of Claims for $268,666, which they claimed to have lost on their lease of the theater.

Recount of Phila. Ward Vote Ordered

PHILADELPHIA, Oct. 10.—(AP.)—Judge James Gordon, of the Court of Common Pleas, has ordered the primary ballot box in the Thirty-third Ward to be opened and the votes recounted under court direction. The action was taken after three voters had averred belief in court that fraud or palpable error had been committed. Stubs of used and unused ballots will be checked.

Science Church Lesson Sermon

"Are Sin, Disease, and Death Real?" will be the lesson-sermon to be read tomorrow in all Christian Science Churches. The golden text will be, "God Be Merciful Unto Us, and Bless Us; and Cause His Face to Shine Upon Us; That Thy Way May Be Known On Earth, Thy Saving Health Among All Nations."

Closing His Golden Year

THE REV. THEOPHILE MEYER

Ordained in Paris Father Meyer Serves Here

The Rev. Theophile Meyer, C. S. Sp., of Sacred Heart Roman Catholic Church, Emsworth, and St. Mary's Church, Glenfield, will celebrate the fiftieth anniversary of his ordination into the priesthood October 28.

Father Meyer, for many years chaplain of the Hospital for the Insane at Dixmont, was born in Alsace, France. He made all his studies in France and was ordained a priest in Paris in 1881. He has been pastor of St. Mary's Church, Sharpsburg, and of the Holy Name parish, Troy Hill.

Hungary's Former Premier Under Knife

BUDAPEST, Oct. 10.—(AP.)—Count Stefan Bethlen, who resigned as Premier of Hungary August 19, underwent a minor operation yesterday.

Priest Aiding Injured Miner

MRS. ARTHUR CRILLEY

THE REV. JOHN R. M'KAVNEY — CHARLES PEARSON — ARTHUR CRILLEY

Father McKavney, Smithton (Pa.) Catholic priest, and Mr. Pearson, former Workman's Compensation Bureau referee, working in behalf of Miner Crilley, seeking compensation from the Pittsburgh Coal Company for injuries suffered in a mine. He earlier signed a release.

Last Sermon

DR. W. WOFFORD T. DUNCAN

The Rev. Dr. Duncan, tomorrow preaching his farewell service at Emory Methodist Episcopal Church, East Liberty.

DUNCAN ENDS SERVICES AT EMORY

Farewell to Congregation Listed for Evening Hour; Leaves for New Charge

The closing sermons of his pastorate at the Emory Methodist Episcopal Church, North Highland avenue and Rippey street, will be presented tomorrow by the Rev. Dr. W. Wofford T. Duncan. In the morning he will speak on "Christian Friendships," and at the evening service his subject will be "Farewell."

The prayer meeting on Wednesday evening will be led by the Rev. Dr. James W. Law, one of the resident pastors of the Emory Church.

Dr. Duncan will leave during the week for his new charge at the Lakewood Methodist Episcopal Church, Lakewood, O., which pulpit he has exchanged for his own. The Rev. Marcellus B. Fuller, of the Lakewood Church, will fill the Emory pulpit.

Pastor to Speak On Sinclair's Book

Upton Sinclair's new novel, "The Wet Parade," will be discussed tomorrow evening by the Rev. John M. Versteeg, of the South Avenue Methodist Episcopal Church, Wilkinsburg. Prior to his ministry in Wilkinsburg, Dr. Versteeg was actively engaged in the work of the dry cause in New Jersey. He will discuss the book in the light of his own experience in the work.

West Park Opens Revival Services

Evangelistic services will be held throughout tomorrow at the West Park Church of the Nazarene, Broadway and Dale streets, McKees Rocks. The Rev. T. H. Arnott will be the special speaker.

-:- CHURCHES -:-

THE FIRST PRESBYTERIAN CHURCH
Sixth Ave. Near Wood St.
CLARENCE EDWARD MACARTNEY, Minister
10:45 A. M.—"REMEMBER THEM THAT ARE IN BONDS" —Dr. Macartney
(The Celebration of the Lord's Supper)
8:00 P. M.—"SERMONS FOR THE TIMES FOUND ON ANCIENT HIGHWAYS" —Dr. Macartney
II.—"THE PYRAMIDS AND THE CATACOMBS" After Death—What?
12:15 P. M.—Sunday School and Men's Bible Class
7:40 P. M.—Organ Recital by John A. Bell
Wednesday:—6 O'clock in the Chapel
"THE LAND AND THE BOOK"—Dr. Macartney
11.—"DOWN TO JERICHO"—Who Is My Neighbor?

Christian Science
The Following Churches of Christ, Scientist, are authorized Branches of The Mother Church, The First Church of Christ, Scientist, in Boston, Mass. The Public is cordially invited to our Services and Free Reading Rooms.
Subject: "ARE SIN, DISEASE AND DEATH REAL?"
FIRST CHURCH, Pittsburgh, 635 Clyde Street, East End.
SECOND CHURCH, Pittsburgh, 713 Ridge Avenue, North Side.
THIRD CHURCH, Pittsburgh, 2580 West Liberty Ave., Dormont.
FOURTH CHURCH, Pittsburgh, 1630 Murray Avenue, Squirrel Hill.
FIRST CHURCH, Bellevue, Pa., 330 Lincoln Ave. (No Sunday Eve. Service)
FIRST CHURCH, Wilkinsburg, Pa., 712 Wallace Avenue. Sunday Services, 11 A. M. and 8 P. M.
FIRST CHURCH, Sewickley, Pa., 322 Beaver Street. Sunday Service 11:15 A. M.
WEDNESDAY EVENING TESTIMONIAL MEETINGS AT 8 O'CLOCK

THIRD PRESBYTERIAN CHURCH
Fifth Avenue and South Negley
REV. WILLIAM L. McEWAN, D. D., Pastor
Morning, 11:00—"A GOOD CREED"—Dr. McEwan
Evening, 8:00—"REASONABLE OBEDIENCE"—Dr. McEwan
Music under direction of Dr. Charles Heinroth
Sabbath School, 9:45 A. M. Take Car Nos. 73 or 74

EAST LIBERTY PRESBYTERIAN
Worshiping during building operations in the Regent Theater
REV. STUART NYE HUTCHISON, D. D., the Pastor, Will Preach
11:00 A. M.—"SPIRITUAL PROFIT AND LOSS"
8:00 P. M.—"THE QUESTION OF A LIFE-PARTNER—MARRIAGE"
This is the second of a series on "Practical Problems of Life"

THE FIRST BAPTIST CHURCH Bellefield Avenue and Bayard Street
C. WALLACE PETTY, THEODORE F. MILLER, LESTER W. BUMPUS } Ministers
DR. PETTY PREACHES
11:00 A. M.—Subject: "THE FINE ART OF GROWING UP"
7:45 P. M.—Subject: "O YEAH!"
Take Car No. 11, 78, 75, or 76 to Bellefield Avenue

CHRIST CHURCH (Methodist Episcopal)
Liberty, Center, S. Aiken and Baum Blvd. (Take Cars Nos. 71, 82, 86)
Rev. Albert Edward Day, D. D.—Rev. Ernest Weale, Ministers
11 A. M.—"HAVE WE OUTGROWN THE CHURCH?"
Dr. Day Will Preach
8 P. M.—"RELIGION AND SOCIAL REFORM"—Chapel
Address by Rabbi Samuel H. Goldenson, Ph. D.

POINT BREEZE PRESBYTERIAN CHURCH
HAROLD JOHN OCKENGA, Minister Fifth and Penn Avenues
9:45 A. M.—THE SUNDAY SCHOOL
11 A. M.—"THE MAN WHO TRIUMPHED OVER FAILURE"
8 P. M.—"IS SUNDAY A HOLY DAY?"
Did the Clergy Create the Sabbath?
(No. 3 in Series—The Ten Commandments)

SIXTH UNITED PRESBYTERIAN CHURCH
North Highland Avenue and Station Street
A. R. ROBINSON, D. D., Pastor
11 A. M.—"THE LIVING GOD"
8 P. M.—"THE LAUGHING GOD"

SHADYSIDE PRESBYTERIAN Hugh Thomson Kerr
DR. KERR WILL PREACH
11 A. M.—"WHERE THE DEAR LORD WAS CRUCIFIED."
Communion Service
5 P. M.—"THE ONLY PATH THAT LEADS TO PEACE." —KDKA.
Music by the Orphetic and Vesper Chorus under the direction of Earl Mitchell, Organist.
Take cars 75, 35, 76 to Amberson Avenue.

TRINITY PROTESTANT EPISCOPAL CATHEDRAL
SIXTH AVENUE
Rt. Rev. Alexander Mann, D. D., Bishop—Very Rev. N. R. H. Moor, Dean
9:30 A. M.: Holy Communion—11:00 A. M.: Morning Prayer.
Sermon: "THE NEW MIND"—By Canon Risley.
8:00 P. M.—Evening Prayer. Sermon: "THE RELIGIOUS EXPERIENCE OF A PIONEER"—By Dean Moor.

SECOND PRESBYTERIAN
11 A. M. at First Church, Arch St.—Dr. Bryson preaches.
9:45 Bible School—Men at Central Church, Sandusky St.
7:45 P. M. at Second Church, Eighth St., 5 minutes downtown hotels—Dr. Shelton preaches.

TAMPA, WAGNER ADOPTED BY KOMIC CLUB

Youngsters Make Magician And Former Baseball Star Members After Meetings

It is estimated that no less than 20,000 boys and girls were today enrolled in the newly organized Warner Theater-Sun-Telegraph Junior Komic Club. Chapter meetings were held in 13 Warner Theaters and an independent chapter was launched at the Mt. Oliver-Harris Theater.

At all of these meetings new membership cards and club buttons were issued. And didn't those youngsters smile all over as they signed their names on the cards and pinned the nifty buttons on their coats. Yes, they are now members of what will undoubtedly be the largest and most interesting boys' and girls' club in America—a club that stands for honesty, fair play and wholesome clean entertainment at their chapter meetings.

TWO NEW CHAPTERS

Two new chapters were organized in Warner Theaters today—one at the Enright in East Liberty and another at the downtown Harris Theater. Out at the Enright, Hans Wagner, the veteran ball player, was a guest of the youngsters and they immediately admitted him as an honorary member of the Enright Chapter.

Tampa, the magician, by courtesy of the Hankey Baking Company, was a special guest at the Harris Theater Chapter, and for this honor Tampa was also made an honorary member of the Harris Chapter. And Tampa gave those youngsters a big show of magic—had them laughing, roaring and guessing for nearly an hour.

REAL FUN BEGINS

Now that the work of organization is under way the real activities of the various chapters will begin. There are to be new officers elected and the new presiding officers will be known as the Grand Jesters. In the meantime special entertainment and shows are being prepared for the youngsters—there'll be something exciting doing every Saturday.

Boys and girls in the reading area of the Sun-Telegraph who want to join the Sun-Telegraph Junior Komic Club are urged to send in the application blank on this page right away. In a day or two they will get membership cards and club buttons and will be assigned to membership in a chapter near their neighborhood.

Don't wait! Join today! Be one of 50,000 members before the special Christmas parties.

Application for Membership in the SUN-TELEGRAPH JUNIOR KOMIC CLUB

I want to join the Junior Komic Club and agree to observe the Pledge and Rules of the Club, so that I may enjoy the privileges and benefits to be extended to all members.

Name ..... (Last) (First)

Parents' Name .....

Home Address ..... Phone No. .....

City or Town ..... State .....

Birth Date ..... Year .....

School Attended ..... Grade .....

*Club Preferred .....

*If you live conveniently and want to join one of the Warner Theater Clubs, state which one on the above line. If they are not near you, leave the line vacant and you will be assigned to a club in your neighborhood. Address your application to Secretary, Sun-Telegraph Junior Komic Club, Sun-Telegraph, Pittsburgh, Pa.

AMERICAN NEWS BUYS WGBS

NEW YORK, Oct. 10.—(INS.)—Purchase of Station WGBS, New York, and the General Broadcasting System, Inc., by the American Radio News Corporation, was announced by Joseph V. Connolly, general manager of the latter. The station will be transferred formally to American Radio News Corporation at midnight tonight.

Dailey Paskman, J. W. Loeb and Fred Gimbel were the stockholders in the General Broadcasting System. WGBS was launched eight years ago by Gimbel Brothers.

Approximately $100,000 will be spent immediately in improvements, Mr. Connolly said. The program of expansion will be under the direction of Clark Kinnaird, who will be in charge of the station activities; and the mechanical improvements, which include an entirely new transmitting station, will be planned by W. G. H. Finch, chief engineer of American Radio News Corporation.

Mr. Kinnaird said King Features Syndicate, world's largest newspaper feature service organization, will be associated with American Radio News Corporation in the operation of the station.

Kidnaper Sentenced To 25 Years in 'Pen'

ST. PAUL, Minn., Oct. 10.—(AP.)—Albert A. Robbins, one of five men indicted for the kidnaping of Leon Gleckman, St. Paul businessman and politician, entered a plea of guilty and has been sentenced to serve 25 years in the penitentiary.

The other four men pleaded not guilty. The sixth man alleged by the state to have been implicated in the kidnaping, Frank la Pre, was found slain after Gleckman had been released. Gleckman was released after part of the ransom demand had been met.

Head of Schismatic Church Repents, Dies

MEXICO CITY, Oct. 10.—(AP.)—Repentant and forgiven by the Roman Catholic Church, Joaquin de Jesus Perez, former patriarch of the schismatic Mexican Catholic Church, died yesterday at the age of 81.

Perez launched his schismatic organization when religious troubles broke out in Mexico in 1925. He hoped to set up a national church, but met with little success. On his deathbed he called for a priest and made his confession.

INSURANCE MEN ELECT LAIRD

John M. Laird, vice president of the Connecticut General Life Insurance Company, was elected president of the American Life convention in its closing session yesterday at the William Penn Hotel.

Col. Charles B. Robbins, of Cedar Rapids, Ia., retiring president, was elected to the executive committee for a two-year term. Other members of the committee were re-elected with the exception of Clarence L. Ayres, of Detroit, whose place was filled by Walter E. Webb, of Chicago.

The convention failed to take any drastic action regarding the disability clause in life insurance policies which has recently been removed from the contract of several companies because of the heavy losses involved. The convention accepted a report of the disability committee which said experience was lacking to warrant a statement as to whether or not the clause can be handled profitably. It warns that no company can afford to ignore the danger signals which have arisen.

Invitations to the convention for next year were received from Havana, Montreal, Detroit and Washington. They have been referred to the executive committee.

Entombed 5 Hours, 2 Miners Rescued

TUSCARORA, Pa., Oct. 10.—(AP.)—Two miners entombed five hours in the Bell colliery here have been rescued. John Zimmer, 38, Brockton, one of the miners, had a shoulder broken, and Anthony Sackowski, 49, the other, suffered possible fractured ribs. Both were taken to a Pottsville hospital.

Twenty fellow workers rescued the men, trapped in a manway when a shot of dynamite they fired to loosen coal dislodged a huge boulder. The stone blocked the passageway.

Elect Pittsburgher At Waterworks Meet

CINCINNATI, O., Oct. 10.—(AP.)—A. S. Hibbs, Cincinnati, was named chairman of the Central States section of the American Waterworks Association at the closing session of the convention here. The 1932 sessions will be held in Erie, Pa.

Other officers elected were: J. S. Dunwoody, Erie, Pa., national board director; B. J. Lechner, Erie, Pa., secretary-treasurer, and R. C. Grebble, Detroit, and George M. Keefer, Pittsburgh, trustees.

Mr. Curtis Shows Just What a Vice President Can Do

—By ARTHUR 'BUGS' BAER—

Busy days at the White House. Reception room is crowded with bankers and garage is full of plans.

The kitchen cabinet is meeting in the barn. They've just put over one of those billion-dollar ideas. It's tremendous. So big that the dollar mark is five feet away from the decimal point.

And where do you think the Vice President is when all this history mixing is going on? He's out picking hickory nuts with the Boy Scouts.

Yes, sir, Mr. Curtis knew something was going to happen when he noticed that Mr. Hoover wasn't shaking hands with the distinguished visitors. They were in earnest this time.

We will have to wait a couple weeks before we discover whether Mr. Hoover or Mr. Curtis showed the best judgment.

When a banker visits the White House he ain't there to roll eggs on the lawn. And the absence of handshaking indicates the boys know each other too well for that.

(Copyright, 1931, Distributed by Universal Service, Inc.)

(Advertisement)

RUPTURE

E. J. MEINHARDI OF CHICAGO IS COMING HERE AGAIN

He will personally demonstrate his method without charge at the William Penn Hotel, Pittsburgh, Pa., on Thursday, October 15th, and at the George Washington Hotel, Washington, Pa., on Friday, October 16th, from 10:00 A. M. to 6:00 P. M. daily. Only men are invited.

This method contracts the rupture opening in the average case no matter how large the rupture or where it is located.

Rupture often causes Stomach Trouble, Backache, Constipation, Nervousness, and other ailments. Hundreds of deaths from rupture can be avoided.

(This visit is for white people only.)
E. J. Meinhardi, Home Office, 1851 S. Crawford Ave., Chicago.

STRIKE ENDED, LEWIS WINS

WILKES-BARRE, Pa., Oct. 10.—(AP.)—The Glen Alden Coal Company general grievance committee last night rescinded the strike call which has crippled 22 Glen Alden Coal Company mines since the middle of September. More than 20,000 miners will return to the various operations on Monday morning.

Revocation of the strike call was a victory for John L. Lewis, international president of the United Mine Workers of America, and Philip J. Murray, international vice president.

Under the terms of the agreement President Lewis will appoint an international commission to sit with officials of District 1, United Mine Workers of America, until grievances which resulted in the calling of the strike are adjusted.

W.C.T.U. SHOWS MEMBER GAIN

JOHNSTOWN, Pa., Oct. 10.—(AP.)—A gain of 4,462 members and 3,708 honorary male members during the year was reported at the state convention of the Women's Christian Temperance Union. Two hundred and eighty delegates were registered for the opening meeting and 50 more were expected.

Mrs. Gifford Pinchot canceled an engagement to speak last night but was expected here today. Commander John D. Pennington, prohibition administrator, was here, accompanied by his wife, but he was not listed among the speakers.

Mrs. Ella B. Black, Beaverdale, the state president, presided.

Chilean Official Uses Old Law to Ban Bullfights

SANTIAGO, Chile, Oct. 10.—(AP.)—Minister of Interior Marcial Mora has put his foot down on bullfighting in Chile.

He gave orders to Provincial Gov. Bustamante canceling plans for bullfights as part of the Columbus Day celebration. He invoked an 1827 law to do it, declaring the statute still was effective.

Police Clerks Told To Tone Down Ties

NEW YORK, Oct. 10.—(AP.)—The rainbow has been banished from the police department. Dazzled by the polychrome effect produced by neckties worn by members of the clerical force, Commissioner Mulrooney issued an order that henceforth the regulation prescriptive plain black for ties must be observed.

PHILA. SHORT OF CITY FUNDS

PHILADELPHIA, Oct. 10.—(AP.)—The Philadelphia Record says the municipal government of Philadelphia is without funds to meet its current bills. Grocers who presented bills for food for the poor yesterday were unable to receive payment, the daily says.

Controller Willis Hadley is quoted as saying the city borrowed $750,000 to meet October 1 payrolls and would have to borrow a like amount for October 15. Bills for the remainder of the year are expected to be met by floating of a long-term loan October 26.

Mayor Mackey proposed a 1932 budget containing drastic economic reductions in city management last week. It has met with considerable opposition.

TINNERS GIVEN BOMB TERMS

William Blakeney, 28, and his brother, Albert Blakeney, 31, who operated a tin shop in Hamilton avenue, today were to begin two to four-year terms in the workhouse imposed by Judge Sylvester J. Snee in Criminal Court, after they had been found guilty of bombing the tin shop of a rival, Edward Dorn, 7285 Hamilton avenue, May 23. The charge was malicious mischief by means of an explosion.

It was testified they bought a piece of 2-inch gas pipe, 12 inches long, with caps on both ends, from a Homewood hardware dealer, and that they had made threats against Dorn and against John Blakeney, their older brother, who was friendly with Dorn. They denied the charge and said they ordered the pipe for a customer.

Oh! You Lucky Tab!!

MOISTURE-PROOF CELLOPHANE

Sealed Tight—Ever Right

The Unique HUMIDOR PACKAGE

Zip— and it's open!

See the new notched tab on the top of the package. Hold down one half with your thumb. Tear off the other half. Simple. Quick. Zip! That's all. Unique! Wrapped in dust-proof, moisture-proof, germ-proof Cellophane. Clean, protected, neat, FRESH!—what could be more modern than LUCKIES' improved Humidor package—so easy to open! *Ladies—the LUCKY tab is—your finger nail protection.*

* * * * * *

Made of the finest tobaccos—The Cream of many Crops—LUCKY STRIKE alone offers the throat protection of the exclusive "TOASTING" Process which includes the use of modern Ultra Violet Rays—the process that expels certain biting, harsh irritants naturally present in every tobacco leaf. These expelled irritants are not present in your LUCKY STRIKE! *They're out—so they can't be in!"* No wonder LUCKIES are always kind to your throat.

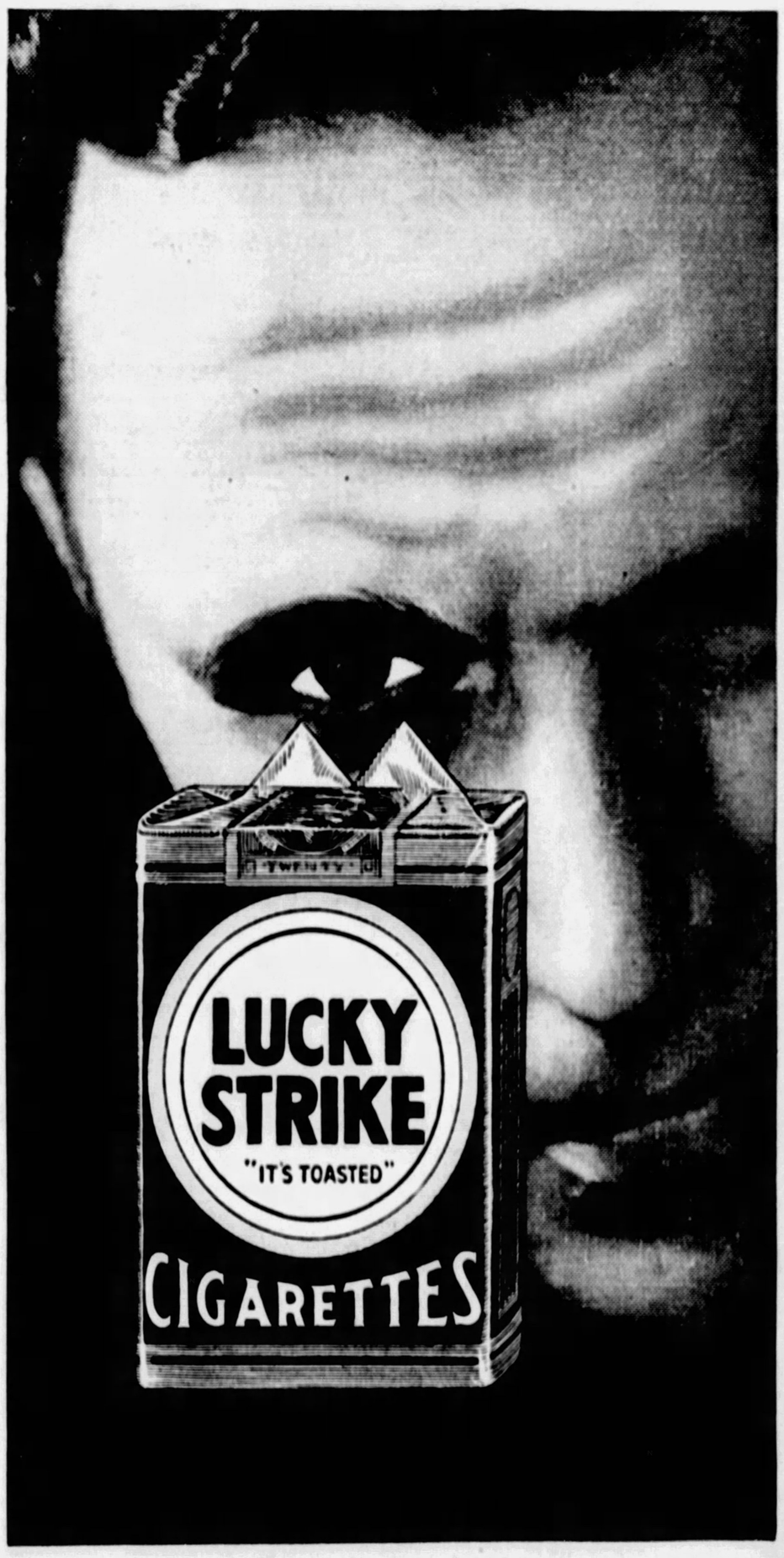

"It's toasted"

Your Throat Protection—against irritation—against cough

And Moisture-Proof Cellophane Keeps that "Toasted" Flavor Ever Fresh

TUNE IN—The Lucky Strike Dance Orchestra, every Tuesday, Thursday and Saturday evening over N. B. C. networks.

© 1931, The American Tobacco Co., Mfrs.

LEAVES STAGE -:- Ends Up School Marm In Hollywood -:- IN THE THEATERS -:- Critics See New Films And Have Their Say

Minna Gombell Finds Herself Teaching Drama School On Studio Lot

By HARRISON CARROLL

(Copyright, 1931, by Consolidated Press.)

HOLLYWOOD, Oct. 10.

Take it from Minna Gombell, her career in Hollywood parallels "Once in a Lifetime."

Coming out here to do a stage play, she was signed by Fox, and one fine morning found herself at the head of a dramatic school for young actresses on the lot.

Never having gone anything [illegible] the kind, Minna was somewhat daunted. She soon took heart though, and nowadays is a glib instructress. Some of her pupils have been Maureen O'Sullivan, who Minna says was troubled with mannerisms; Claire Maynard, teacher's pet Helen Mack, Peggy Ross and a number of other budding starlets.

Minna Gombell

The Fox school, of course, is not unique in Hollywood. Warners and Samuel Goldwyn are experimenting in similar fashion.

It's different, however, for Minna. And though she's being a good soldier, her real interest is in acting. But Fox proved what one can do along these lines. I predict that any day now Fox may find her too valuable as a player to continue her duties as schoolmarm.

TAKING NO CHANCES

The other morning Arthur Brisbane ran an item about a New York professor who says that men who whistle usually are morons.

Ever since El Brendel has been teaching his dog to respond to a cornet.

MORE GOSSIP

George Arliss has a double who is getting himself wined and dined in Texas towns. . . Most colorful social event of the season was the "Bathroom Shower" given to Jimmy Durante by a group of Hollywood's most famous beauties. The affair was held at the Embassy Club and Jimmy's hostesses were Billie Dove, Evelyn Brent, June Collyer, Leila Hyams, Carmel Myers and Sally Eilers. "Schnozzle" was the only male at the party. . . Marsh Duffield, pinch-hitting for Fred Waring, took Dorothy Lee to see her first opera the other night. . . This is a long shot, but I hear R-K-O is looking about for a suitable vehicle for Emil Jannings. Lilyan Tashman and Ed Lowe are said to have sailed from New York with 16 trunks and a flock of hand-baggage. What fun the customs officers will have. . . That polo team of Darryl Zanucks will upset the Olympic Club outfit in San Francisco the latter part of the month.

Billie Dove

STRONG MAN BREAKS

It was amusing to see Bill Powell's panic in anticipation of being master of ceremonies for Warner Brothers' newest cinema palace in Los Angeles.

Quaked Bill:

"It's my first personal appearance since I left the stage. I'm expected to be a cross between Will Rogers, Eddie Cantor and Demosthenes. They can't understand that I left my orators at school."

The awful truth is Bill was a cheer-leader.

Plays, Players and By-Play

By WILLIAM J. LEWIS

Edith Barrett, who is co-starred with Sir Guy Standing in "Mrs. Moonlight," which will bust open the Professional Players' subscription season in the Alvin Monday night, made her professional debut six years ago in the company of Walter Hampden. She was featured in the long New York run of A. A. Milne's comedy, "Michael and Mary," and last season she was elevated to stardom in "Mrs. Moonlight."

* * *

Small Timer says clothes may not make the man, but they make him feel like one, anyway.

* * *

Pittsburgh will be the only city to see "Reunion in Vienna," starring Alfred Lunt and Lynn Fontanne, before it is presented in New York. This Monday premiere of Robert E. Sherwood's new play will mark the beginning of the fourth Theater Guild subscription season in the Nixon. The scene is Vienna before the war.

* * *

Small Timer says kid and calfskin make the best shoes, but banana skins are noted for slippers.

* * *

Today the Harris goes into a new cinematic week with "Shanghaied Love" as the screen feature. The chief romantic roles are in the hands of Richard Cromwell and Sally Blane.

* * *

Small Timer says the redhead in the middle of the line calls the tall stage-door John who has been trying to date her a high heel.

* * *

Sunday midnight the Academy will be offering a new burlesque, "Rumba Girls," featuring Jerri McCauley.

* * *

Small Timer says he hears there are so many grapes this year that some of them can even be spared for making jelly.

Crook Play For Haines Amusing

By GEORGE SEIBEL

Some of the old Get-Rich-Quick Wallingford yarns of George Randolph Chester have been turned into another highly entertaining picture for William Haines, the irrepressible fresh kid of the screen. With his two rôles played by Ernest Torrence and Jimmy Durante, he has brought out all his schemes on the screen at the Penn Theater and at last wins the lovely Leila Hyams, while the detective in the story gets badly left.

George Seibel

Dedicated to the great truth that "a fool and his money are soon parted," and that the population of the United States consists principally of fools, Get-Rich-Quick Wallingford is an inspiring spectacle.

Of course Wallingford turns straight at the finish and Leila remains a good girl throughout so there's nothing to worry about.

The three musketeers of this picture are a confidence man, a forger and a pickpocket.

If they tried those tricks in real life, Haines would get slapped twice a day and probably tarred and feathered before the week was over. The other pair would be making brooms most of the time.

But on the screen it's easy to follow a career of triumphant crime, because everybody else is so stupid and the heroine can't help loving the leading man.

That's what the heroine is paid for in Hollywood.

Torrence and Durante are the most amusing elements in this concoction—Haines is always the same. Durante is especially amusing as the pickpocket Schnozzle, with his excruciating nose.

The three of them work hard to prove that there's honor among thieves. It is easier to believe that than that there is so much stupidity among honest men.

The picture is fair to middling farce comedy with a dubious lesson.

Reverend Holt Watches His Son on Screen

If you have seen Jack Holt punching, kicking, riding through a film plot or diving, as in "Fifty Fathoms Deep," his latest Columbia vehicle, you will no doubt be surprised to learn that the "salty" Jack is the son of an Episcopal minister. There must be pioneer blood in that Holt family somewhere though, for Jack left the parsonage early in life to become in turn a cowpuncher, freighter, civil engineer, mining prospector, Alaskan mail-carrier, movie daredevil and finally a star. Strangely enough, the situation is a knockout blow to the sob sisters for Jack's folks are proud of him and the premiere of each of his films finds the elder Holts watching intently and with a twinkle in their eyes.

THEATER CLOCK

NIXON: Sigmund Romberg's operetta, "East Wind." Nightly at 8:15; matinee Saturday at 2:15 p. m.

ALVIN: "Once in a Lifetime," a comedy of Hollywood life. Nightly at 8:15; matinee Saturday at 2:15 p. m.

STANLEY: William Powell in film, "The Road to Singapore." Daily at 10:10 a. m., 12:10, 2:10, 4:10, 6:10, 8:10 and 10:10 p. m.

PENN: William Haines in film, "New Adventures of Get-Rich-Quick Wallingford." Daily at 10:11:59 a. m., 2:07, 4:06, 6:14, 8:13 and 10:21 p. m.

WARNER: Rose Hobart in film, "East of Borneo." Daily at 10:30 a. m., 12:27, 2:24, 4:21, 6:18, 8:15 and 10:12 p. m.

FULTON: Lionel Barrymore in film, "Guilty Hands." Daily at 11:09 a. m., 12:57, 2:45, 4:33, 6:21, 8:09 and 10:07 p. m.

DAVIS: Claudette Colbert in film, "Secrets of a Secretary." Daily at 12:10, 2:10, 4:10, 6:10, 8:10 and 10:10 p. m.

HARRIS: Sally Blane in film "Shanghaied Love." Daily at 12:47, 2:40, 4:30, 6:23, 8:15 and 10:05 p. m.

ENRIGHT: Jackie Coogan in film, "Huckleberry Finn." Daily at 1:47, 3:54, 6:01, 8:08 and 10:15 p. m.

SHERIDAN SQUARE: Eddie Dowling in film, "Honeymoon Lane." Daily at 12:44, 2:38, 4:32, 6:26, 8:19 and 10:13 p. m.

AVENUE CINEMA: German film, "Die Drei von der Tankstelle." Continuous performances from 1 until 11 p. m.

ACADEMY: "Giggles." Burlesque. Twice daily, 2:15 and 8:15 p. m.

All In A Day

By Mark Hellinger

People I've Met

CHARLES B. DILLINGHAM. One of the grandest characters in the producing racket. Plenty of years behind him in the theatrical business, and still rated as one of America's premier showmen. They like him immensely along the street. They like him because he has been real, square and human. For Broadway, that's an unusual salute.

Of recent days, Dillingham hasn't had the smash successes he enjoyed in former years. Conditions haven't been the same, and he hasn't been particularly fortunate in his choice of plays. But the man is a born gambler. He takes the raps with an outward smile that is nobody's business. Maybe it's his sense of humor that has always carried him through.

There was that time, for instance, that he engaged William Anthony McGuire to complete a script for him. Bill is one of the best authors in the theater, but he is notorious for his undependability in the delivery of promised manuscripts. He will turn in one act, or possibly two, that read extremely well. The producer casts his play, and then almost dies before Bill turns up with the last act.

McGuire did the same thing to Dillingham on a certain play. The producer waited and waited for McGuire to turn up with the last act of the show. But the time passed, and McGuire failed to come in to the office. Dillingham was suddenly taken seriously ill and was called to a hospital. The best specialists in town examined him and none was certain that he would pull through.

Sick as he was, then, the producer sent to the storehouse for the long wig and beard that Fred Stone had worn in the Dillingham production of "Ripples." The stuff was delivered to his bedside—and the producer motioned to his nurse.

"Lesie, these handy," he told her, "and when the doctors arrive in the morning, tell them I've gone through a terrific change. I want to see their faces."

The nurse did as directed. When the doctors stepped into the room, there was Dillingham propped up in bed. The wig gave him a huge head of hair, and the long, flowing beard reached almost to his knees.

One of the doctors leaped forward.

"Mr. Dillingham," he howled, "what has happened?"

The sick man grinned.

"Nothing," he murmured. "I just wanted to give you gentlemen an idea of what I'll look like when McGuire hands me my last act!"

Although it is not generally known, Dillingham holds the first American contract ever made with Maurice Chevalier. The producer saw the man work in Paris and recognized in him a great box office draw in America. Accordingly, after a consultation, he signed Maurice for a long term of years to be starred in the United States.

As Maurice himself will tell you, he was afraid to come over here at that time. Although Dillingham kept cabling him about his plans, Chevalier hated to make the leap. He was doing exceptionally well in Paris, and was the star of stars on the other side of the pond. Why, he felt, come over here to compete with Jolson and the other great American box office magnates?

Dillingham didn't insist on a fulfillment of his contract. He knew that, if Chevalier wasn't happy, he would never be able to do his best. He finally invited Maurice to be his guest over here, and to grab a load of our fair town. There were no strings attached to the invitation. If Chevalier still thought an American appearance would be too great a risk, he could go right back. Dillingham meant it—and Chevalier accepted. He came to New York, spent a few weeks with us, and then returned to Paris.

Some time later, Jesse Lasky caught Chevalier in England and immediately came to the conclusion that the French star would be a riot in pictures. He arranged a conference with the charming Maurice and offered him an excellent proposition.

The actor said he was willing to accept. He was more certain of himself now, and he felt that the talkies would afford him a great medium. But, he pointed out, Charles Dillingham held a long-term contract with him, and it would be necessary for him to get permission to work for Paramount from the producer.

Lasky was enthusiastic.

"That will be easy," he cried. "Charlie Dillingham is an old pal of mine and I know that he'll never stand in the way. I'll get his okay and everything will be set. He's a swell fellow and we won't have the slightest trouble."

"You visited him, Maurice, and you know how grand he is to everyone. I never knew him to hold back anyone yet. And he certainly isn't going to start with you."

The Paramount executive knew what he was talking about. Without demanding anything at all, Dillingham immediately gave his permission to Lasky. With the result that Maurice came to this country and turned out his first talking picture.

The developments you know as well as I. Chevalier employing the most remarkable personal magnetism the screen has ever known, immediately jumped into the front ranks of the picture stars. Today he is probably the biggest box office attraction in the country. And because he has been so thoroughly regular under all conditions, there is none who envies him his success.

A few nights ago, the Friars Club tendered a dinner to Maurice Chevalier. It was one of the biggest events of the season, and everybody who meant anything in New York turned out to pay their respects to Maurice. The affair was held in the grand ballroom of the Hotel Astor.

On the Fifth floor of the same hotel sat Charles B. Dillingham. He was alone in his room, and he sat facing a radio. Over the instrument was coming the report of that great dinner to Maurice Chevalier. And there was Dillingham, just five stories away.

It wasn't Maurice's fault that Dillingham wasn't at the main table with him. It wasn't the fault of the Friars. It was just one of those things that are bound to happen along the street called Broadway. Just one of those things we call an oversight.

So Charles Dillingham attended the Chevalier dinner by the radio route. He smiled with the speakers and he nodded his applause at a fine statement. But I wonder if deep down, he didn't feel the least bit strange.

Here he was, a producer who holds a contract with Chevalier. The French star in a Dillingham show today would go a long way toward recouping the losses that Charles Dillingham must have suffered. He hears the acclaim but he cannot join in. He is the owner of a star, yet the star does not belong to him.

Slightly ironic, isn't it?

(Copyright, 1931, Daily Mirror, Inc.)

Gov. Pinchot In Hearst News

THE GLOBE TROTTER

Gov. Pinchot is shown breaking ground near Sharon for the great Pymatuning Dam project in the current issue of Hearst Metrotone News, showing in the Penn and other theaters. The chief executive of the commonwealth is seen and heard as he outlines plans for the immense work.

President Hoover's latest move to aid in the return of prosperity also is presented. Assistant Secretary of the Treasury Mills clearly explains the President's proposal so that anybody is able to understand it fully.

There is a picture from Wenatchee, Wash., at which point Pangborn and Herndon, the Japan-to-United States fliers completed their epochal trip. Hearst Metrotone News cameraman arrived at the field in time to get the fliers climbing out of their airship after having set it down minus its landing gear. Pangborn's mother gives both of the intrepid fliers a big hug and a kiss and the air heroes tell the thrilling story of their flight to Metrotone.

Another picture shows Mahatma Gandhi on his visit to Lancashire, England, where thousands of workers have been thrown out of employment partly because of India's boycott of English cotton goods. Yet the workers and their families greet Gandhi courteously and cheerfully.

Former Minister Briand and Premier Laval, of France, in Berlin, discuss plans for the financial rehabilitation of Germany. Enormous crowds pack the Wilhelmstrasse, as shouts of approval and friendly cheers reach the visiting statesman.

From Leeds, England, are views of a caterpillar tractor turning over during a hill-climbing contest. After negotiating the greater part of the terrifically steep climb it tips over backwards. The driver leaps, but is struck by the falling monster and killed!

Hello, Pal

Gwen Lee apparently wants Conrad Nagel for a pal in this scene from "Pagan Lady," but he doesn't appear enthused. The film comes to the Davis and Enright Monday.

Builds 'Em High

Thomas Meighan is seen as a builder of modern skyscrapers in "Skyline," picture coming to the Warner Sunday midnight.

Bill Powell Detours in Stanley

By CLARENCE E. GRUNDISH

Sometimes reputations have false faces.

This is a line from "The Road to Singapore," current talkie in the Stanley. And it is about the only thing in the picture that will be remembered longer than a week.

"The Road to Singapore," incidentally William Powell's first film since he left Paramount studios, is another of those triangle dramas exhibited in tropical settings. It arouses mild interest, like a familiar face you have seen somewhere before, but which doesn't mean much to you—the policeman on your beat or the huckster, for examples.

MAYBE IT'S THE HEAT

The story is this: Young wife, married to busy doctor, falls in love with romantic home-wrecker. Husband finds this out, gets revolver and points it at the intruding Romeo. But does he kill him? No! Intruding Romeo talks to his cigaret lighter and somehow this so affects the husband that he doesn't shoot. Sounds silly? Well . . . maybe it's just the tropical heat!

If you're a fan of the polished Mr. Powell there might be enough shine about the picture to put it over. There is no doubt that Mr. Powell is a capable actor in the suave, dignified and sophisticated stuff. But his current story handicaps him a lot.

SNORES AND DRUMS

The picture, in addition to its other sins and virtues, also looms forth as a looney rhapsody of noises. There are the sounds of wild jungle drums and of civilized snores, gargles and sighs.

Doris Kenyon and Louis Calhern are sufficient in supporting roles.

From here, "The Road to Singapore" looks like a movie detour for Mr. William Powell.

WILL ROGERS SAYS

BEVERLY HILLS, Cal., Oct. 10.

To the Editor, Sun-Telegraph:

After "Pep" Martin fell down on me so hard yesterday there just ain't much to do talk about but Mr. Hoover and his "relief for "frozen assets."

We had heard of all kinds of relief — drought, grasshopper and potato bug — but the general run of us didn't know that these frozen assets were in such bad shape till this plan came along. In fact, we didn't know what a frozen asset was, but now everything is clear. If you got a little frozen asset in your house, why the Federal Reserve will take it over. Everything's "jake" now.

Yours, WILL.

KILKEARY'S
Fayette Coffee Shop
135 9th Street
OYSTER SEASON NOW OPEN
Service Daily 7 A. M. to 9 P. M.
Sundays 11 A. M. to 9 P. M.
Watch Sunday Sun-Telegraph for Menu

WALTER WINCHELL On Broadway

(Copyright, 1931, Daily Mirror, Inc.)

A Columnist's Sec'y Jots Down a Few Notes

Dear W. W.: Have I some swelegant news for you? . . . Guess what? . . . Morton Downey will be your Oct. 20th guestar! . . . I think that's grand, considering that five years ago you gave Morton his first boost in print . . . That new parlor game started by Libby Holman has caught on with lots of people, according to their calls and letters . . . Here's mine: Nick the Greek's had a word for it! . . . The photo that was on the Republic (Minsky's) front the other day was taken down the next day—Police Comm. Mulrooney's magic, of course. . . . J. P. Morgan's firm has fired the office boy staff and cut the menu on the daily free lunch shamefully . . . Kinsmen of Charles M. Rosenthal, who was kidnaped, object to your query of Monday . . . I told the voice you had asked about a Charles Rosenthal. After looking up the records I find that such a person was arrested in a stabbing case as you so stated. . . There are exactly a dozen Charles Rosenthals in the Manhattan phone directory . . . And they stifle yawns.

Few people know that the Eugenie hatrocities were influenced by Ann Harding's garb in "East Lynne." She looked so well in one of them that the idea got into the heads of the stylists, who got richer. . . Mr. Paley, president of WABC, called. Said it would be okay for you to get your continuity in on Mondays instead of Fridays before the broadcasts . . . He hopes you won't fail him, however . . . I vowed you wouldn't, and that you'd be happier preparing the copy, for then you could make it timelier . . . Cab Calloway and his Cotton Clubmen will do "Nobody's Sweetheart" for you this Tuesday evening . . . I asked him to repeat "Star Dust," too, with which he now is so well identified . . . Nobody sings it so well as Cab . . . You might complain to the park commissioner that the reason the town has mosquitoes is that there is a large stagnant pool in Central Park at 101st and CPW.

The conservative N. Y. Times has finally accepted "whoopee."

In its acct. of the Herndon-Pangborn flight from Japan it said: "Wenatchee tonight made whoopee". . . They all fall in line in time, no? . . . A friend of mine saw the Peter Arno show in Detroit. . . The song hits she says, include: "Shake Well Before Using," "Hello, My Lover," "Music in My Fingers" and "My Sweetheart, 'Tis of Thee". . . One of the wows, she says, comes when Paul McCullough, disguised in feminine attire, is caught peeking through a keyhole of a hotel room and Bobby Clark shouts: "Why, Mrs. Winchell!" . . . Morris Gest was in. Wants you to help him on a new curtain-raiser for his next show. . . Told him you were cutting out magazine articles because of all the routines . . . He said it would take no time at all, and persisted. . . Something like his well-known curtain of celebs that Ralph Barton did a long time ago. . . Wants you to supply the list of well-knowns with a one-line crack synonymous for each of them. . . How've y'been?

If applicants for prohibition officer jobs admit that they have tasted intoxicants during the last year they are turned down . . . It's a racket, by the way, this becoming a prohib agent . . . It costs applicants $5.50 for a physical exam—the 50 cents being for photos . . . Then you spend $40 (one guy did) to "prepare for the examination" . . . Serves anyone right who would become one! . . . You can buy some nice modern apartment houses on Central Park West, for a song, if (but what an If!) you pay the back taxes plus interest. . . Vincent Youmans' son, "Time on My Hands," is the rage of London. Vincent sold the rights for England, however, and doesn't rate a penny. . . It's a hit here, too, and was thrown out of Ziegfeld's "Smiles" because Ziggie said it was ng. . . . Did you hear about the producer who was in Moore's and the waiter said: "Want cream in your coffee?" . . . The producer's reply was, "Nope. Not until I get a hit."

Mr. Schwartz called. Suggests calling them burlesque shows. . . His simile is better: "Tight as a columnist's hat". . . The American Legion is sore, I hear, because a downtown firm let Gen. Pershing's male stenog go the other day. . . The line run by that Irish paper about the columnist who said, "We have no enemies—but our friends hate us!" is not original with that writer. . . In one of Shaw's letters to Ellen Terry he wrote that that is what Wilde once said about him. A Times Square barber shop has sandwich men parading the byways advertising "Cheap Haircuts". . . They can't be so cheap, for the sandwich men apparently can't afford them. . .

Dorothy Day, who was in the Belasco plays and other shows, wishes you would make it clear that the Dorothy Day in "Left Bank" is a different person. . . She's afraid casting agents will think she's already employed. . . Miriam Hopkins arrives in town today under a different name. . . Just got her divorce, you know. . . I didn't know she was that pretty. . . The old Lido reopens Friday night. . . Want you there. Told them you seldom went to the night clubs any more. . . And probably wouldn't go again until they tried something different and good. . . . Did you know that the Theater Guild let Edward G. Robinson go because they thought his salary demands were too high? . . . $200 per? . . . May I see "The Good Companions?"

The Palace press agent's arithmetic is poor. . . Kate Smith is in her tenth week, not eleventh. . . . Here's a suggestion for Reuben's—they menu "the Eddie Buzzell—Ona Munson Special". . . It should be "the Ernest Lubitsch-Munson Special". . . Estelle Taylor is all thrilled over her newest pursuer. He has quite a New York rep. . . . Helen Morgan is quitting the "Follies" to achieve her life-long ambition—a dramatic role in Hammerstein's next show. . . .

Dooley Child Steals Show At Sheridan

By MARGARET RUSSELL.

Faith, personality and cherry pie is the unbeatable combination employed by Eddie Dowling, Ray Dooley and Mary Carr in "Honeymoon Lane" at the Sheridan Square this week. Dowling and James Hanley's screen version is an amazing step-child of the stage show.

Dowling as Jim Dugan, a square-shooting dealer in a classy gambling resort, falls in love in approved cinema fashion with Mary Baggott (June Collyer), the niece of his employer (Noah Beery). When Baggott tells him to leave town because he will not cheat, Dugan becomes the self-appointed manager of a down and out inn nearby and proceeds to do Baggott dirt, by annexing a king who comes to town.

Ray Dooley as Gerty, the precocious grandchild of Ma Murphy, who owns the hotel, steals the picture from Eddie and everybody else. Raymond Hatton, as Dynamite, and another "gorilla" with an unspellable name furnish slapstick elements such as pie-eating, fish breaking and a wrestling match.

The Rambling Reporter in Algeria, with the Matto Grosso expedition in Pathe News, and June MacCloy and Marion Shilling, in "Take 'Em and Shake 'Em," a Gay Girls' Comedy, completed the program.

FILMLAND.

WARNER BROS. THEATRES

STANLEY
NOW — Suave, Debonair
WILLIAM POWELL
In His First Big Hit for Warner Bros.
"The Road To Singapore"
With
Doris Kenyon—Marian Marsh
—EXTRA—
Borrah Minnevitch and His Harmonica Band

DAVIS
Last Day
CLAUDETTE COLBERT
In "Secrets of a Secretary"
Starts Monday
"Pagan Lady"
With
Conrad Nagel, Evelyn Brent

ENRIGHT
LAST DAY
"HUCKLEBERRY FINN"
With
Jackie Coogan—Mitzi Green
Starts Monday
"Pagan Lady" With Conrad Nagel—Evelyn Brent

WARNER
LAST DAY
"EAST OF BORNEO"
Featuring
Charles Bickford
Rose Hobart
Starts Sunday Midnite
THOMAS MEIGHAN
HARDIE ALBRIGHT
In "Skyline" with
Maureen O'Sullivan
Myrna Loy

HARRIS
STARTS TODAY
"SHANGHAIED LOVE"
Columbia's Thrilling Drama of a Hell Ship, Production
Richard Cromwell, Noah Beery—Sally Blane

WARNER THEATRES
REGENT — Joan Crawford in "This Modern Age"
ROWLAND — Regis Toomey in "GRAFT"
SQ. HILLS — Edmund Lowe in "Transatlantic"
KENYON — Joan Crawford in "This Modern Age"
ETNA — Edmund Lowe in "Transatlantic"
SCHENLEY — Richard Arlen in "Secret Call"
MANOR — Richard Barthelmess in "Last Flight"
ARSENAL — REGIS TOOMEY IN "GRAFT"
BELMAR — ARTHUR WONTNER in "SHERLOCK HOLMES' FATAL HOUR"
PLAZA — Regis Toomey in "GRAFT"
WM. PENN — Ramon Novarro in 'Son of India'
RITZ CAMERA PHONE — Lloyd Hughes in 'Ships of Hate'
PALACE AMBRIDGE — Richard Dix in 'Public Defender'
PRINCE — Wheeler & Woolsey in "Caught Plastered"
William Boyd in "Big Gamble"
TOKO — ATOLL OVER HARRIS — JACK HOLT in "FIFTY FATHOMS DEEP"

SHERIDAN SQ.
EDDIE DOWLING in HONEYMOON LANE
with
June Collyer—Raymond Hatton
Ray Dooley—Noah Beery

AMUSEMENTS.

NIXON — Mat. Today 2:15 — Tonight 8:15 — LAST TWO TIMES
A MUSICAL TRIUMPH
Schwab & Mandel's Gorgeous Thrilling Operetta
EAST WIND
WITH AN ALL-STAR CAST AND 100 GLORIOUS VOICES
Music by Sigmund Romberg
STAGED BY
Oscar Hammerstein, 2nd
NEXT WEEK—SEATS NOW
THE THEATRE GUILD, Inc.
PRESENTS
THE FIRST PRODUCTION OF THE FOURTH SUBSCRIPTION SEASON
"Reunion in Vienna"
A NEW COMEDY BY
Robert E. Sherwood
With a Distinguished Cast Including
ALFRED LUNT — LYNN FONTANNE
MINOR WATSON — HELEN WESTLEY
HENRY TRAVERS
EDUARDO CIANNELLI
AND MANY OTHERS
Seats Now. Prices—Nights, $1, $1.50, $2, $2.50, $3. Wed. Mat., 75c, $1, $1.50, $2. Sat. Mat., $1, $1.50, $2, $2.50.

Shubert ALVIN — Tonite 8:15 — MAT. TODAY 2:15
SAM. H. HARRIS Presents
The Hilarious Comedy Hit
ONCE IN A LIFETIME
431 Times at N. Y. City Original Cast.
TONIGHT: 50c to $3.
MATINEE TODAY: 50c to $2.
NEXT WEEK — MATS. WED. AND SAT. SEATS NOW
The Professional Players of Pittsburgh offer as Their First Attraction of the season
By Arrangement with Mr. Lee Shubert
EDITH BARRETT & SIR GUY STANDING
in BENN W. LEVY'S Play of a Woman Who Never Loses Her Youth
"MRS. MOONLIGHT"
WITH
LEO G. CARROLL
AND
FRANCES ROSS CAMPBELL
DIRECTED BY CHARLES HOPKINS
Prices: Eves., $1.00 to $2.50; Wed. and Sat. Mats., 75c to $2.00.
Subscription: Eves., 75c to $2.00. Mats. 50c to $1.50.

ACADEMY — Matinee 2:15
Columbia Burlesque — Evening 8:15
"GIGGLES"
Kitty Warren, Jack Hunt, Clyde Bates
Midnight Show Sunday Night 12:05 A. M.

FULTON
LIONEL BARRYMORE
In the Marvel Mystery
Creation of Recent Years!
'GUILTY HANDS'

Naturally it's at LOEW'S PENN
Latest and Nothing Like It!
WILLIAM HAINES
in "NEW ADVENTURES OF GET RICH QUICK WALLINGFORD"
Jimmie "Schnozzle" Durante
Leila Hyams
And ACE SHORT SUBJECTS
Come Early! 25c
Eves. 50c. Ladies Matinees Children 25c at All Times
Starts Friday
GRETA GARBO in "SUSAN LENNOX"—Her Fall and Rise

LIBERTY THEATER
EAST LIBERTY
"SONG OF LOVE"
By LUIGI PIRANDELLO
First All-Italian Talking Picture
From 1 P. M. to 11 P. M. Continuous
TODAY ONLY

AMUSEMENTS.

DANCE TONIGHT
Emerson Gill and His Orchestra
DUQUESNE GARDEN BALLROOM
8:00 Till 12:00 — $1.00 PERSON
MUSIC CORPORATION OF AMERICA ATTRACTION

FILMLAND.

GARDEN — JACKIE COOGAN in "HUCKLEBERRY FINN"
TRIANGLE — EAST LIBERTY — REX MAYNARD in "ATLAS THE BAD MAN"
BRUSHTON THEATRE — BARBARA STANWYCK in "MIRACLE WOMAN" — ALL-TALKING

In Mayfair

—With—

Patricia Pitt

Monday is going to be a notable day for society folk. In the morning, all the Hunts have fixtures; in the afternoon there'll be the Columbus Day races on the George R. McNary farm near Greensburg, and in the evening there'll be two plays supported by society folk, the Professional Players, coming here for the first time, at the Alvin, and the Theater Guild at the Nixon.

Among the out-of-town guests who'll attend the inauguration of the Professional Players here will be Mrs. Fitzwilliam Sargent, founder of the like-named subscription theater in Philadelphia and director of the Boston, Washington and Pittsburgh series; Mrs. Upton Favorite, Philadelphia director; Frederick J. Donaghey, director of the Dramatic League of Chicago and Professional Players of Pittsburgh and all the western territory; Samuel P. Gerson and Miss Gertrude Blumberg, of Chicago; J. J. Shubert, Lee Shubert and Joseph M. Gates, of New York.

Society folks galore are planning to attend the opening. First of all, there's the Pittsburgh committee, including such social leaders as Mrs. Henry Clay Bughman, Mrs. T. M. Jones III, Mrs. Joseph Dilworth, Mrs. Thomas J. Hilliard, Mrs. Oliver Keller, Mrs. W. P. Snyder, Jr., Carroll Fitzhugh, Roy A. Hunt and George S. Oliver.

Society To Attend

Other Monday night subscribers are Mrs. A. Rex Flinn, William K. Johnson, the Harvey Childses III, William R. Scott, Lois Clifford, Mrs. Harry Wilson, the H. Fred Mercers, the Theodore F. Smiths, Mrs. William B. Todd, Mrs. C. E. Lott and the Lawrence W. Knapps.

Also planning to see the opening are the Reginald G. Quailes, the J. B. Laughlins, the junior William Larimer Joneses, the junior J. Harton Singers, the Charles Flaccuses, the R. Kent Hansons, Mrs. Gordon C. King, Mrs. Robert Carson, Jr., Mrs. John Gibson, Jr., Mrs. John G. Frazer, Mrs. James E. Graham, the Blair Childses and the J. N. Forkers.

Others are E. W. Gwinner, Mrs. J. Phillips Davis, Mrs. W. Terrell Johnson, the Roberdeau Green Annans, the Frank B. Ingersolls, the A. P. Brills, Miss Jean C. McKinney, George R. Hann, the Malcolm McGiffins, the Kirkland W. Todds, Miss Marion D. Bradley, the Carroll H. Fitzhughs, the Simon T. Pattersons, the Porter S. Kiers, the J. S. Jengses, Mrs. Herbert A. May, the Felix B. Snowdens, Mrs. J. Hanson Rose and Miss Mary Burbank.

Give Support

Also planning to attend the first night are Mrs. William D. Hamilton, Miss Mary Burbank, the William H. Fawcetts, Howard N. Eavenson, Mrs. Frank Wheeler, Mrs. T. Howe Nimick, Miss Ray Zeugschmidt, the George N. Lippers, Mrs. J. V. Scaife, the Mortimer Millers, Miss Neil Stewart, the Stewart McClintics, the H. Raymond Hilliards, Mrs. James P. McKinney.

Still others are Mrs. Frank S. Love, the Edgar Kaufmanns, the junior Howard H. McClintics, the Alan S. Humphrieses, the junior W. P. Snyders, Joseph M. Scribner, Mrs. Alexander Robinson, Mrs. Annie S. Dilworth, Mrs. Lewis A. Park, Mrs. B. F. Jones III, the J. Henry O'Neills.

Additional first-night subscribers are Mrs. Ledlie W. Young, Mrs. W. H. R. Hilliard, Mrs. John Crosan Dilworth, Mrs. J. D. Hallman, the Lawrence N. Murrays, the A. P. Woolfolks, Mrs. William M. Parkin, James M. Bovard, Mrs. William Hall, Mrs. J. K. Woodwell, the William M. Fureys, the George L. Craigs and Mrs. E. G. Montgomery.

Act as Patrons

Others are Mrs. Thomas R. Hartley, Frank B. Bell, the F. W. Edmondsons, Dr. Frank A. Evans, James H. Beal, Jr., Mrs. F. A. Leovy, Mrs. Farley Walton, the H. V. Blaxters, F. I. Merrick, Mrs. P. M. Nutty, Carl H. Borntraeger, Mrs. George S. Baton and Mrs. Sidney F. Heckert, Sr.

Mrs. Edward H. Brainard has subscribed, and so have Mrs. Thomas J. Hilliard, Thomas Collier May, Harold E. Williams, D. M. Craig, Miss Olive Boshert, James Francis Burke, George C. Hutchinson, Miss Blanche Hawkins, Lawrence D. Blair, Mrs. Julian Kennedy, Jr., Charles A. Painter, Mrs. Robert Maxwell, Mrs. W. S. Moorhead, Mrs. Alexander M. Brooks, Mrs. Irwin D. Metzger, Mrs. Julian Burdick, Mrs. Newton Chapin, Mrs. Frank A. Demms and Carl B. Cass.

Others are Mrs. John W. Lawrence, Mrs. H. G. Scott, Harry May, Mrs. John Crossan Dilworth, the E. V. Babcocks, Mrs. Flora F. Ahlberg, Mrs. Warren Wattles, Mrs. John D. Evans, Mrs. Stansbury Sutton, Miss Mary M. Provost, O. W. Buenting, Mrs. Charles S. Todd, Miss Jane Anderson, Mrs. Evan T. Sage, Miss Florence E. Jahn, Miss Irene Cook, Miss Katherine Beighley, Miss Eda Kann and Stanley J. Kann.

* * *

Mrs. Nellie Mould, worthy matron of Franklin Chapter, Order of the Eastern Star, has appointed Mrs. Jessie T. Stewart as chairman of the benefit card party to be held at the Oppenheim-Collins auditorium on Thursday afternoon.

Della Henderson, W. E. Rawsthorne Are Married

Miss Della M. Henderson, daughter of Mrs. Priscilla Henderson, of Oneida street, Duquesne Heights, and Walter E. Rawsthorne, son of Mr. and Mrs. Robert Rawsthorne, of Morrison drive, Mt. Lebanon, were married at 8:30 o'clock Saturday evening, October 3, in the home of Mrs. E. B. Clark.

The bride, given in marriage by her brother, George T. Henderson, was gowned in ivory satin and duchess lace. Her bouquet was of white roses showered with lilies of the valley. Miss Jane E. Henderson, niece of the bride, was the maid of honor, wearing a gown of apricot crepe, and carrying pink roses. Serving as best man was Carroll Bassett, of Adrian, Mich. The bride's uncle, P. J. Thomas, sang.

Mr. and Mrs. Rawsthorne left for a southern honeymoon and upon their return, will reside in Oneida street.

The bride is a graduate of the University of Pittsburgh, and the bridegroom of Adrian College, Adrian, Mich.

* * *

Mrs. Mayme Jenkins, of Pittsburgh, became the bride of Charles Krusey on Wednesday, September 30, in St. Ursula's Church Allison Park. Miss Alma Rebholz, niece of the bride, was the maid of honor, and her nephew, Richard Rebholz was the best man.

A reception was held in the home of the bride's brother, Eugene Rebholz, of Mt. Troy road. Mr. and Mrs. Krusey are at home in West Etna.

* * *

Announcement has been made of the marriage of Miss Catherine Connolly, of Lawrenceville, to James Airel Chester, son of Mr. and Mrs. J. E. Chester, of Gibsonia, which was solemnized on Friday, October 2 in Butler. Mr. and Mrs. Chester will be at home in Sample, Pa.

Club of Turtle Creek Begins 32nd Season

The first business meeting of their thirty-second year was held yesterday at "La Barbe" on the William Penn highway by members of the Turtle Creek Woman's Club. Under Mrs. Walter Lane's direction, points of historic interest in Pennsylvania were described. Mrs. Sadie Kingston talking on "The Passing of the Covered Bridge." Mrs. W. S. Huhn on "Economite Feast Days" and Mrs. William Tomilson on "The Washington Memorial at Valley Forge." Mrs. W. C. Jones, Mrs. William Rath, Mrs. R. J. Foster and Mrs. H. P. Cochran were hostesses.

Fashion Revue Given For Woman's City Club

Showing two models at the same time, Miss Adelaide Hunter, contrasted the sophisticated and the sweet and simple styles of the current mode when she gave a fashion revue through the courtesy of Kaufmann's for the Woman's City Club yesterday. Mrs. E. O. Darbritz, Mrs. Edwin Scheetz, Mrs. William J. Powell and Miss Harriett Parks were the club member-models. The tables were arranged about the walls of the lounge and tea was served during the revue.

Patricia Pitt's Comment on Society Events

MRS. DENMAN SPEAKS

Photo by Pittsburgh Sun-Telegraph.

MRS. H. C. BUGHMAN, JR. MRS. T. M. JONES III

Members of the committee of society women bringing the Professional Players to Pittsburgh for a series of six plays, opening Monday night at the Alvin. They're charting the seating plan.

Women Urged Not to Shirk by Legislator

Enrichment of life through better adjustment of human relationships was the theme of Mrs. David Denman's talk given yesterday before the Woman's Club of Crafton at a luncheon in the Congress of Clubs. Women are not taking their full share of responsibility as citizens, she said, adding that they need vision and a program in their work that life may be enriched individually, in the community and internationally.

In line with a resolution to be presented at the coming State Federation convention, Mrs. Denman, who is a member of the Pennsylvania Legislature, avoided the use of the word "depression" and suggested that the "uses of adversity" might be made "sweet" by the right outlook and a wise use of time. To illustrate, she said in September, 1930, the library in her home town, Latrobe, had circulated only 5,600 books and in September of this year 7,600 had been loaned among them many technical books not formerly asked for.

Yesterday's luncheon marked the opening of the Crafton club's season and also served to honor Mrs. Ralph S. Davis, a past president, who is soon to make her home in St. Louis. Mrs. W. E. Brosius, the president, welcomed the 150 members and their guests and introduced the more distinguished of these—Mrs. John E. McKirdy, district president of the State Federation; Mrs. H. J. Fox, Allegheny County president; Mrs. T. M. Stahlman, president of the Congress; Mrs. William Lehew, of the juniors, and Mrs. Davis. Mrs. McKirdy expressed confidence that women will show sympathy and courage during the present period of world stress. Mrs. Davis made a brief talk, so fine in spirit and text that Mrs. Denman later said the women should have adjourned when it was finished.

Mrs. Davis Speaks

A delightful program of music was provided by the club violin ensemble, Mrs. C. C. Moyar, Mrs. Margaret Hertzler Hirsom and Mrs. Ralph Smith, with Mrs. Herman Ziel accompanying.

To avoid an appearance of extravagance, the decorations for both the lounge, where a reception was held, and for the tables were brought from the gardens of members. Tiny pots of ivy, tied in the club colors, green and white, were the place favors, and on all the tables but the honor one the flowers were ageratum and white carnations, the purple being in compliment to the juniors, whose official color it is.

* * *

Sixteen members of the Pittsburgh Branch, Women's International League for Peace and Freedom, headed by the president, Mrs. Norman W. Storer, are joining the caravan of 200 cars to drive into Washington today and present President Hoover with the millions of signatures to the petition for total universal disarmament. Mr. Hoover is receiving the caravan at 12:30 o'clock. Tonight there's a dinner at the Willard Hotel, with Miss Jane Addams as guest of honor, and tomorrow a mass meeting will be held in the Belasco Theater, at which Miss Addams will preside.

In Peace Caravan

* * *

A new committee, headed by Mrs. Lane Thompson has been formed by the Drama League to give advice to members who are planning programs for drama days or who are producing amateur plays. Plans are being formulated for the season. These include a tea for prominent theatrical visitors late this month. The eighth amateur players contest will be held in April.

New Unit Formed

* * *

Instead of meeting on Monday, as per schedule, the East Liberty Woman's Club will gather at 2 o'clock on Monday, October 19, for a visit to the International Art Exhibit and will later hold a business meeting in Gallery C.

Talks by Miss Mary Condon, Mrs. Florence Fisher Parry, Mrs. R. A. Norton and W. H. Horton, a book luncheon, a Zoar Home sewing, a special Christmas program, an afternoon devoted to study of tableware, a home economics day, a discussion of birth control, a flower exchange and the annual business meeting are all listed in the new year books of the Brookside Woman's Club.

Brookside Events

* * *

The Woman's Club of the City of Pittsburgh will have its first all-day sewing for the blind on Wednesday at the United Presbyterian Community House, Union avenue, North Side.

Club Notes

To begin its season, the Twenty-sixth Ward League of Women Voters will have a luncheon on Tuesday in the Eighth United Presbyterian Church and will designate the day as "League Rally Day." Miss Edith Gunn is to speak on the aims and policies of the league; Mrs. Waldo Amos, on the Friday Morning Club, and Mrs. Frank Graham, on "Our Rushing Season." Music will be furnished by a quartet of league members, and arrangements are in the hands of Mrs. H. E. Muehlbronner and Mrs. Edward Lang, with officers and committee chairmen assisting.

Opening Luncheon

* * *

The writers' group of the Bookfellows' Guild will hold the first meeting of the season in the Woman's City Club on Monday evening. Stories by the members will be read and discussed.

* * *

The Forum has issued invitations for a guest day to be held at the Congress of Clubs Wednesday afternoon, October 21. Replies are to be sent to Mrs. William R. Cappe, Bennett street.

Carnegie Woman's Club Observes Health Day

Yesterday was health day with the Carnegie Woman's Club and the members heard a paper by Mrs. Frank E. Herriott on "Mental Hygiene," a talk by Dr. Louis Brown, of Woodville Sanatorium, on the prevention and care of tuberculosis and a humorous reading, "On Being Clinic," by Mrs. H. W. Hinkley. Music was by Mrs. Floyd Wallace, contralto, with Mrs. C. C. Fulton accompanying. Mrs. Fred Bell and Mrs. W. A. Nixon were hostesses in the Y. W. C. A.

SLEEVES CARRY THE BURDEN OF THE NEW AUTUMN MODE

Sketched in Paris

Paris Bureau,
Pittsburgh Sun-Telegraph.

PARIS, Oct. 10 — By its cuffs shall you know it—as a frock or jacket of this season's crop. Sleeves carry the burden of much of the mode this year. First we had oversleeves with long narrow cuffs, then puffed sleeves or arms covered with fabric cut on wholly correct leg-o-mutton lines. Now come wide cuffs, bishop's sleeves and other cuffly glories. There's no doubt about it, there is a picturesque note about the wide cuff whether it be on frock or coat and it is especially luxurious when it is fur banded, as it is being done this season. Then, too, the glove gets a chance to expose its crinkled or wrinkled surface with grand eclat and effect. Wide cuffs of white are very good with black frocks and they give even the largest, most utilitarian hand a soft, delicate appeal. And that's something when hands have been gripping tennis raquets or golf clubs through the years.

* * *

WORTH HAS BEEN doing some successful things with his new autumn and early winter ensembles and we herewith show sketches of one of his most successful numbers. He uses short jackets over woolen frocks of the same fabric. The model here depicted goes in for cuffs in every big way and is done in a fancy weave black woolen. The little coat is trimmed with astrakan and is further embellished with black and silver buttons.

* * *

THE DRESS also of the woolen, has a wide collar and even wider, slashed cuffs done in white marocain and cut in horizontal bands, stitched edge to edge. The cuffs reach up to the elbow and are diagonally applied. Fancy black and silver buttons close the frock in front, even to the wrap-over skirt. There is a narrow belt of red grosgrain ribbon that ties in a neat little bow. This type of ensemble looks like being a huge success among smart women here.

(Copyright, 1931, King Features Syndicate, Inc.)

Woman Legislator as Guest-Speaker of Crafton Club

Photo by Pittsburgh Sun-Telegraph.

MRS. RALPH S. DAVIS MRS. W. E. BROSIUS MRS. DAVID DENMAN

Mrs. Brosius, president, and Mrs. Davis, past president and honor guest, at luncheon in Congress of Clubs quarters with Mrs. Denman, member of the State Legislature, guest-speaker of the Woman's Club of Crafton. She'll also address other clubs.

NEW ADVENTURES OF Get-Rich-Quick WALLINGFORD

WOW!

Yesterday they laughed and laughed—

We told you so! Not since "Politics" has the screen given out more fun than Wallingford's amazing adventures, enacted by handsome Bill Haines, uproarious Jimmy Durante, slick Ernest Torrence and pretty Leila Hyams. This town wants to laugh—and we're providing the makings!

METRO-GOLDWYN-MAYER'S *Successor to "Politics"—*

with WILLIAM HAINES

JIMMY DURANTE - ERNEST TORRENCE - LEILA HYAMS - A SAM WOOD Production *Adapted by Charles MacArthur from the Wallingford Stories by George Randolph Chester*

NOW PLAYING LOEW'S United Artists PENN

More BARGAINS in the Sunday SUN-TELEGRAPH

★ **Angelus Lipstick**
"Louis Philippe" Indelible Lipsticks 69c
Those familiar with this quality lipstick know it is much underpriced.
For Name of Store See Tomorrow's Sun-Telegraph

★ **Silk Dresses**
AT ABOUT ½ PRICE
2.94—3.94—6.94
Brand new high-style Silk Dresses . . . ever see a sensation at the price? Even new style. Every new model.
For Name of Store See Tomorrow's Sun-Telegraph

★ **Fur Coats**
$40,000 worth of new fur coats at this ... amazingly low price. Every coat representing a saving of $25 to $50 on present day prices. Every coat is an authentic 1931-32 model. A $5 deposit will hold coat for later delivery.
$100
For Name of Store See Tomorrow's Sun-Telegraph

★ **Radiant Heater**
$9.95 Value
Only 50 to sell at this price. On sale Monday only. No mail or phone orders. An extra value.
5.95
For Name of Store See Tomorrow's Sun-Telegraph

★ **Milanese Silk Undies**
$1.95 Value
Lace-trimmed vests, panties and bloomers. You'll want to lay in a supply at this price.
1.19
For Name of Store See Tomorrow's Sun-Telegraph

★ **Permanent Wave**
La Marse permanent waves at a very low price. Other specials in the Sunday ad of this shop, too.
1.45
Clip ad in the Sunday Sun-Telegraph—it is worth 50c and a FREE Facial.
For Name of Shop See Tomorrow's Sun-Telegraph

★ **Women's and Misses' Coats**
Although it doesn't say so in the ad, these coats were made to sell for $59.75. Quite a saving in a quality coat.
$44
For Name of Store See Tomorrow's Sun-Telegraph

★ **Crystal Pendant**
$5.00 Value
A real bargain in a beautiful pendant that any woman would be proud to own. It's sold on easy terms, too.
2.95 EASY TERMS
For Name of Store See Tomorrow's Sun-Telegraph

THERE will be many bargains advertised in tomorrow's Sunday Sun-Telegraph, many of which will appear only in this newspaper. Here are a few of the featured items that you will not want to miss. Tear out this page and use it to check your Sunday Sun-Telegraph, so that you may learn where these items may be bought. There will be many other bargains that you will want to know about, too, in the Sunday advertisements...those mentioned on this page will appear in the Sun-Telegraph exclusively. Be sure to get your copy.

★ **Elgin Watches**
ONE-HALF OFF
Exquisite, tiny, modern model for ladies. Backed by Elgin's guarantee. Pay for it 25c down—50c weekly.
13.75
For Name of Store See Tomorrow's Sun-Telegraph

★ **Millinery**
Advance fashions from the smart world of modistes . . . to the smart world of femininity. Extraordinary values at this price.
5.55
For Name of Store See Tomorrow's Sun-Telegraph

★ **Silk Hose**
This store says: "Women's Silk Stockings of such quality have never been offered for so low a price . . . all-silk in dull twist weave, reinforced cradle sole, extra toe spinning, narrow French heel, picot top and picot run-stop feature. Full colors.
79c
For Name of Store See Tomorrow's Sun-Telegraph

★ **Fur-Trimmed COATS**
Extra! You'll have to look close to find this offering, but it's a real bargain. If you are planning to buy a winter coat, you can't afford to miss this sale.
$16
For Name of Store See Tomorrow's Sun-Telegraph

★ **Suits, Overcoats Topcoats**
One of Pittsburgh's outstanding clothing stores offers bona-fide savings on clothing from one of the country's finest clothing manufacturers.
40% OFF
SAVE $14 TO $24
For Name of Store See Tomorrow's Sun-Telegraph

★ **Silk Flat Crepe**
No wonder they're favorites. Forty smart shades; white and lingerie shades included. They wash like a handkerchief.
79c Yd.
For Name of Store See Tomorrow's Sun-Telegraph

★ **Amer.-Oriental RUGS**
$69.50 Value
49.94
Size 9x12. Exact copies of hand-woven Sarouks, Kirmanshahs and Ispahans—at a fraction of their cost.
For Name of Store See Tomorrow's Sun-Telegraph

★ **Mohair Living Room Suite**
There's nothing ordinary about this suite . . . it is outstanding in style and design. 45-piece dinner set given free with suite. Pay only $1 weekly.
$89
For Name of Store See Tomorrow's Sun-Telegraph

★ **Living Room Suite**
$250 Value
Furniture of quality. Two-piece living room suite entirely covered with highest grade Frise. Hand carved solid mahogany frame.
149.50
For Name of Store See Tomorrow's Sun-Telegraph

★ **Fur Coats Remodeled**
Here is a wonderful opportunity to have your last season's fur coat put in condition for this winter's wearing.
$20 up
For Name of Firm See Tomorrow's Sun-Telegraph

★ **Famous Radios**
Now Selling Everywhere for $136
59.50
Less Tubes. Millions know this radio but the price quoted is so low the manufacturer will not permit this store to advertise the name.
For Name of Store See Tomorrow's Sun-Telegraph

★ **School Shoes**
Children's gunmetal and tan oxfords with good sturdy pair, chrome soles and rubber heels. All sizes.
89c
For Name of Store See Tomorrow's Sun-Telegraph

★ **Transformations or Bob Wigs**
Cleaned and Dressed While You Wait..... $1
Men's Toupees, 75c
For Name of Shop See Tomorrow's Sun-Telegraph

★ **3-Piece Washer Outfit**
National Electric Washer, Electric Iron and a metal clothes hamper. On sale Monday only. Only $3 down.
69.50
For Name of Store See Tomorrow's Sun-Telegraph

★ **Winter Union Suits**
MEN'S
Made to regularly sell for $1.25. Long sleeves and ankle length. All sizes from 36 to 46.
69c
For Name of Store See Tomorrow's Sun-Telegraph

★ **Undersink Closets**
3-Hour Special
This is on sale until noon Monday only. An ideal closet for under the kitchen sink, where it is so handy to place things.
1.25
For Name of Store See Tomorrow's Sun-Telegraph

★ **Living Room Ensemble**
Includes davenport and chair, rainbow velour upholstery; writing desk, desk chair, davenport lamp, occasional table and elaborate end table.
$78
For Name of Store See Tomorrow's Sun-Telegraph

★ **Doctrovac Facial**
An entirely new discovery that makes you look as young as you please . . . this new scientific facial quickly strengthens weak, flabby muscles and loose, flabby skin. Wonderful for reducing double-chin. Only known process for removing blackheads and skin blemishes permanently. For men and women.
$2
For Name of Shop See Tomorrow's Sun-Telegraph

★ **Automatic Heating Plant**
Complete and Installed
This plant, when advertised two weeks ago, received a tremendous response.
$395 EASY TERMS
For Name of Firm See Tomorrow's Sun-Telegraph

★ **Men's Sweaters**
WOOL MIXED
Strongly knit of wool-mixed yarns; V neck style with color combinations. All sizes from 36 to 46.
1.39
For Name of Store See Tomorrow's Sun-Telegraph

★ **Chicken Dinner**
Complete Course.....
Southern style. A real Sunday dinner at a hotel that is noted for its fine food.
$1
For Name of Hotel See Tomorrow's Sun-Telegraph

★ **Ten-Radiant Gas Heater**
In an antique copper finish. A very low price on this quality heater. 75c delivers it, on new low terms.
9.75
For Name of Store See Tomorrow's Sun-Telegraph

THE SUN-TELEGRAPH

DISCUSS NEW RADIO PLAN

Saturday, Oct. 10.

4:00 P. M.
KDKA—Princeton-Brown (cont'd).
WCAE—Northwestern-Notre Dame (cont'd).
KQV—Radio Rascals (cont'd).
WJAS—Northwestern-Notre Dame (cont'd).
WWSW—Abe Laufe, pianist.

4:15 P. M.
KDKA—Princeton-Brown (cont'd).
WCAE—Northwestern-Notre Dame (cont'd).
WJAS—Northwestern-Notre Dame (cont'd).
KQV—Radio Rascals (cont'd).
WWSW—Dick and Ray.

4:30 P. M.
KDKA—Stocks.
WCAE—Don Hall Rose Trio.
WJAS—Northwestern-Notre Dame (cont'd).
KQV—Red Cap Quartet.
WWSW—Bill McCloskey, character Songs.

4:45 P. M.
KDKA—Business News; Studio Music.
WCAE—Rose Trio (cont'd).
WJAS—Northwestern-Notre Dame (cont'd).
KQV—Rita Claire Layton, Blues Singer.
WWSW—Ingrid Nystrom, pianist.

5:00 P. M.
KDKA—Jack Foy, Hill Billy.
WCAE—Airs of the Day.
WJAS—Modernistic Melody.
KQV—Twilight Reveries.
WWSW—Bill Hurley, Novelty.

5:15 P. M.
KDKA—David S. Patterson, the Park Bench Philosopher.
WCAE—Airs of Day (cont'd).
WJAS—Melody (cont'd).
KQV—Reveries (cont'd).
WWSW—Union Troubadour.

5:30 P. M.
KDKA—Kiddies Klub, C. A. Wakeman.
WCAE—Dandies of Yesterday.
WJAS—Melody (cont'd).
KQV—Pete and Poke.
WWSW—Items of Interest.

5:45 P. M.
KDKA—Weather; Sports Review.
WCAE—Louie's Hungry Five.
WJAS—Football forecasts.
KQV—Silent until 7:30.
WWSW—Items (cont'd).

6:00 P. M.
KDKA—News Today; Success Interview with Dr. Camille Dreyfus.
WCAE—Empire Room Orchestra.
WJAS—Recordings.
WWSW—Music With Your Meals.

6:15 P. M.
KDKA—Circus Parade with Bob White and Helen White.
WCAE—Empire Room (cont'd).
WJAS—Recordings (cont'd).
WWSW—Your Meals (cont'd).

6:30 P. M.
KDKA—Travelers Quartet.
WCAE—Mexican Typica Orchestra.
WJAS—Herbert Fritsche Melodies.
WWSW—Ed Sprague, tenor; Haven Haas, baritone.

6:45 P. M.
KDKA—Lowell Thomas.
WCAE—Orchestra (cont'd).
WJAS—The Rockets.
WWSW—Items of Interest.

7:00 P. M.
KDKA—Amos 'n' Andy.
WCAE—Lee Morse, song recital.
WJAS—Bing Crosby, baritone.
"Blues in My Heart"
Honeysuckle Rose
I Want Love
Don't Hold Everything
Orchestra
Blues in My Heart
WWSW—Eleanor Byrne Vogel, interpretations.

7:15 P. M.
KDKA—Jesters.
WCAE—"The Moratorium; Bainbridge Colby, former Secretary of State.
WJAS—Frederic William Wile.
WWSW—Schenley Trio.

7:30 P. M.
KDKA—Sonata Recital.
Mathilda Harding, pianist; Arcadie Birkenholz, violinist
WCAE—Football Scores; Musicale.
WJAS—Reis and Dunn.
KQV—Male Quartet.
WWSW—Behind the Kitchen Door.,

7:45 P. M.
KDKA—Radio's Greatest Lover—Carlo Le Mar, tenor; Gene Rodemich's Orchestra.
"When Maple Leaves Fall"
I'm Happy When You're Happy
When the Maple Leaf Is Falling
A Little Less of Moonlight
Even as You and I
WCAE—The Goldbergs.
WJAS—Quarter Hour with Morton Downey and Anthony Wons.
"Life Bowl of Cherries"
Is This the Music of Love
Morton Downey

Keep on your Feet
4 MORE ACTIVE DAYS

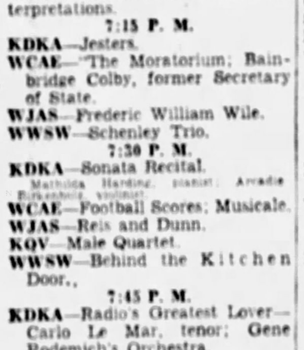

"Thought I'd Die of Cramps"

SHE'S a brave little woman! Trying hard to finish that pile of dishes... *all doubled up with cramps.*

When you're "not feeling well" ... that's the time to take Lydia E. Pinkham's Vegetable Compound.

You've no idea how it strengthens you ... and regulates your system during this "trying time."

Get a box of the new tablets. Take them just before ... and during these "bad days". Don't get blue ... *keep on your feet.* Tell the druggist you want Lydia Pinkham's Tablets.

Lydia E. Pinkham's VEGETABLE COMPOUND

We Now Present

By Darrell V. Martin
Radio Editor

ABANDONMENT OF long commercial credits in radio advertising was being considered seriously by several local accounts today following the action of the National Sugar Refining Company of New Jersey in announcing only the name of the company and advising listeners to read the newspapers for advertisements of their product. . . . The sugar company, after two years of radio advertising in the usual manner,

Darrell V. Martin

departed from the custom the other night in its regular NBC coast-to-coast program. . . . Listeners in all parts of the country praised the plan, which, although entirely new from a network standpoint, has been used a few times by local sponsors who called listeners' attention to advertisements appearing in the Pittsburgh Sun-Telegraph.

* * *

Bainbridge Colby, former Secretary of State in Woodrow Wilson's cabinet, discusses the "War Debt Moratorium" over WCAE at 7:15 tonight.

* * *

The Red Caps Quartet, discovered in a New York railroad station by Tom Noonan, perform a doubleheader—KQV at 4:30 this afternoon and WWSW at 9 tonight . . . also good, the First Nighter sketch on KDKA at 9:30, unfolding a newspaper plot similar to that of "Five Star Final."

* * *

Question a Day:

An article on your page not long ago stated that a Minnesota station had difficulty broadcasting because its signals were absorbed by coal and ore deposits in the vicinity. I have been told that WJAS had the same handicap from a coal mine. How was this remedied?—Ernest H., Greentree Borough.

Answer — We remember the situation. Engineers worked for weeks solving it. Efficiency of the station had been decreased about 15 per cent. Engineers discovered that the station aerial was erected parallel with steel tracks of a coal mine some 300 feet below the surface. The vacuity of the tunnel and the attraction of the rails presented a strange electric phenomenon, combining to reach out and grasp the station signals like a huge octopus. Direction of the aerial was changed and reflectors were installed to gain maximum efficiency.

* * *

WEAF (660 kc.) carries the complete dedication ceremony for WIS, Columbia, S. C., and WWNC, Asheville, N. C., at 11 o'clock tonight featuring Gov. Max Gardner, of North Carolina, and Gov. I. C. Blackwood, of South Carolina, in a two-way conversation; Rudy Vallee and his Connecticut Yankees, Vaughn de Leath, Russ Columbo, Little Jack Little, Jesse Crawford, Henry M. Neely (Old Stager), Theodore Webb, Erno Rapee's Orchestra, Ramblers Quartet, Fred Hufsmith, Amy Goldsmith and the Mexican Typica Orchestra.

* * *

Studio Lights

This girl who married the Pittsburgh gentleman—Aileen Clark—has a most engaging radio voice . . hear her sing "Lo, Hear the Gentle Lark" and "Two Hearts in Three Quarter Time" on WCAE at 9:30 tonight. . . .

The Three Doctors who scaled the heights of fame in the Middle West belong to NBC as part of the WMAQ purchase . . and they start to work Monday and daily thereafter except Saturday and Sunday over the blue network (KDKA) at 3:30 . .

We're certainly surprised that the networks didn't come to some sort of an agreement on the World Series and the Notre Dame-Northwestern football game this afternoon . . at least one of the three major chains could have been turned over to the gridiron battle . .

Rosetta Duncan of the Duncan Sisters and Ginger Rogers are billed for the Theater of the Air on WCAE next Friday night . . .

Both President and Mrs. Herbert Hoover are to be heard on the network Monday, Columbus Day . . . the President is to address the convention of police chiefs in St. Petersburg, Fla., from his study in the White House, while Mrs. Hoover is to christen the flying boat, American Clipper, and perhaps speak from it in the air . . .

CBS is not to be outdone . . when NBC added two new stations CBS added WKBH, La Crosse, Wis., just to be sure the score was still in their favor, 85 to 81 . . .

Some out-of-town features you might like: Arthur Murray Dance Lesson, WABC at 7:30; Wendell Hall, WJR at 8:15; Careless Love, WJZ, WGAR, 9; Raymond Knight Cuckoos, WJZ, WJR, WGAR, WBZ, 10; Guy Lombardo, WABC, midnight; Rudy Vallee, WEAF, WTIC, WGY, midnight; Paul Whiteman, WJZ, WGAR, 12:15 a. m.; Vincent Lopez, WEAF, WTIC, WGY, 12:30 a. m.; Red Nichols, 1 a. m.

* * *

Well, Mr. Brown!

Mr. Andrew H. Brown, of the Fresh Air Taxicab Company, who has complained publicly for months that his feet hurt him, has received in his mail a pair of brogues measuring thirteen and a quarter by four and a quarter inches, size fifteen 4-A.

The shoes, sent by an unknown benefactor of Rockland, Mass., arrived by special delivery and were received via the freight elevator at NBC's New York studios. Transportation charges were thirty-nine cents.

Advised in Chicago, Mr. Brown requested that the shoes be forwarded C. O. D., to Paul Whiteman, so as the portly musician could break them in. **"If they was a hat," Andy explained, "I would give it to my friend Amos."** Meanwhile he'll stick to his fresh air slippers.

10:00 P. M.
KDKA—KD Kavaliers directed by Zoel Parenteau.
WCAE—B. A. Rolfe's Orchestra, Weber and Fields
WJAS—Hank Simmons' Show Boat.
KQV—Silent Until Midnight.
WWSW—Rangers (cont'd).
"The Turn of the Tide"

10:15 P. M.
KDKA—Kavalier (cont'd).
WCAE—B. A. Rolfe (cont'd).
WJAS—Show Boat (cont'd).
WWSW—Rangers (cont'd).

10:30 P. M.
KDKA—Clara, Lu and Em, household sketch.
WCAE—B. A. Rolfe (cont'd).
WJAS—Show Boat (cont'd).
WWSW—Studio Program.

10:45 P. M.
KDKA—Billie and Irene Harding, organ and piano duo.
WCAE—B. A. Rolfe (cont'd).
WJAS—Show Boat (cont'd).
WWSW—Program (cont'd).

11:00 P. M.
KDKA—Sport Review; Weather.
WCAE—Paul Gannon, tenor; Ralph Federer, pianist.
WJAS—Jack Miller, songs.
"An Open Fire Place"
Nevertheless
Tell Me With a Love Song
Beside An Open Fireplace
Wrap Your Troubles in Dreams
WWSW—Rev. Jack Munyon Evangelistic Party.

11:15 P. M.
KDKA—Messages to Explorers and Missionaries.
WCAE—Sports Reporter, Mark Chisholm.
WJAS—Good Night.
WWSW—Evangelistic Party (continued).

11:30 P. M.
WCAE—Good Night.

12:00 Midnight.
KQV—Peter Zummo, organist.
WWSW—Good Night.

12:30 A. M.
KQV—Marian McKay's Orchestra.

1:00 A. M.
KQV—Jimmy Zummo's Orchestra; John R. Comerford, tenor; Bob and Jean, versatile duo; Dixie Kilgore, hilly-billy; Three Silver Aces and Eddie Suess, Hawaiian tunes.

3:00 A. M.
KQV—Good Night.

TEN BEST BETS

7:15—WCAE—Address by Bainbridge Colby.
8:15—WJAS—Abe Lyman.
8:30—KDKA—Lee Dandy, WCAE—Silver Flute.
9:00—WCAE—Erno Rapee, WLW—King Edward Concert Band.
9:30—KDKA—First Nighter, WCAE—Aileen Clark.
10:00—KDKA—Kavaliers, WCAE—B. A. Rolfe.

EARLY MONDAY PROGRAMS

PITTSBURGH STATIONS

Kilocycles		Meters
980	KDKA	305.9
1220	WCAE	241.8
1290	WJAS	232.4
1380	KQV	217.3
1500	WWSW	199.9

KDKA

7:00 A. M.—Jack Foy, Hill Billy.
7:15 A. M.—The Morning Parade.
7:30 A. M.—Jesse and Walt Dad.
7:45 A. M.—Uncle Bill and Jane.
8:00 A. M.—On the Air.
8:15 A. M.—Sunshine.
8:30 A. M.—Russell Pinardo.
8:45 A. M.—Daily Food.
9:00 A. M.—Home Forum.
9:15 A. M.—Style Service.
9:30 A. M.—Beautiful Thoughts.
9:45 A. M.—News Items.
9:50 A. M.—Market Reports.
10:00 A. M.—Theodore La Farr, organist.
10:15 A. M.—Beatrice Mabie.
10:30 A. M.—Today in History.
10:39 A. M.—Stock Broadcast.
10:45 A. M.—Something Different, Dorothy Ryan Nesbit.
11:00 A. M.—Mrs. A. M. Goudas.
11:15 A. M.—Syncopation.
11:30 A. M.—Cooking Law, Ella Graubart.
11:45 A. M.—Farm News.
11:55 A. M.—Business News.
12:00 Noon—Market Reports.
12:15 P. M.—Pat Barnes in Person.
12:30 P. M.—Jimmy Joy and His Joy Boys.
1:00 P. M.—Farm and Home Hour.
2:00 P. M.—Mid-Week Hymn.
2:30 P. M.—Nell Guthrie, soprano.
2:45 P. M.—Tuneful Times.
3:00 P. M.—George Simmons, tenor.
3:45 P. M.—Piano Moods.
4:00 P. M.—Tea and Armet.
5:15 P. M.—Uncle.
5:30 P. M.—Chicago Serenade.
6:00 P. M.—Business News.
6:15 P. M.—Market Reports.
6:45 P. M.—Presentation of Columbus statue to State of Minnesota by Italian Society.
8:00 P. M.—Peggy Winthrop.
8:15 P. M.—Jack Fry, Hill Billy.
8:30 P. M.—Kiddies Klub, C. A. Wakeman.

WJAS

8:45 P. M.—Limericks.
8:50 P. M.—Weather Report.
8:54 P. M.—Sport Review.
9:00 P. M.—What's News Today.

WCAE

6:45 A. M.—Health Exercises.
8:00 A. M.—Gene and Glenn.
8:15 A. M.—Morning Devotions.
8:30 A. M.—Chevrin.
8:45 A. M.—Morning Melodies.
9:15 A. M.—Tom Waring and His Troubadours.
9:45 A. M.—Our Daily Food.
10:00 A. M.—Mrs. Blake's Radio Column.
10:15 A. M.—Studio Program.
10:30 A. M.—Jean Carter.
10:45 A. M.—Ballad Singers.
11:00 A. M.—School of Cookery.
11:15 A. M.—Recordings.
11:30 A. M.—Morning Serenaders.
11:00 Noon—NBC Program.
12:15 P. M.—On Wings of Song.
12:30 P. M.—Noon Novelties.
12:45 P. M.—Weather, Musical Persons.
3:00 P. M.—Women's Radio Review.
4:00 P. M.—Program.
4:15 P. M.—Airs of the Day.
4:30 P. M.—Tea Dansante.
5:00 P. M.—Beulah Lyric.
5:30 P. M.—Broad and Duffane.
5:45 P. M.—Louie's Hungry Five.
6:00 P. M.—Rose Room Orchestra.

WJAS

7:30 A. M.—Early Risers.
7:40 A. M.—Your Farm Reporter.
7:50 A. M.—Pollyo in English.
8:00 A. M.—Ted Berge.
8:15 A. M.—Something for Everyone.
8:30 A. M.—Something (cont'd).
8:45 A. M.—Irene Beasley.
9:00 A. M.—The Commuters.
9:30 A. M.—Hit Features.
9:45 A. M.—Melody Moments.
10:00 A. M.—Ida Bailey Allen.
10:15 A. M.—Jane's Chatter—Miss Jane Gibson.
10:30 A. M.—Estelle Cream-Charm Ghost.
10:45 A. M.—Major and Minor piano team.
11:00 A. M.—Melody Parade.
11:15 A. M.—The Madison Singers.
11:30 A. M.—Front Page Personalities.
11:45 A. M.—Character Education.
12:00 noon—Don Bigelow's Orchestra.
12:30 P. M.—Columbia Revue.
1:00 P. M.—Recordings.
1:15 P. M.—Hotel Taft Orchestra.
1:30 P. M.—Way Back Brink.
1:45 P. M.—Harry Tucker's Orchestra.
2:00 P. M.—Ann Leaf, organist.
2:30 P. M.—Rhythm Kings.
3:00 P. M.—Dance Orchestra.
3:30 P. M.—Kathryn Parsons.
3:45 P. M.—National Confectioners from Chicago.
6:00 P. M.—Recordings.

KQV

8:30 A. M.—Top-of-the-Morning.
9:00 A. M.—Anne Wier, organist.
9:15 A. M.—Melodies.
9:30 A. M.—Morning Musicale.
10:00 A. M.—Radio Program.
10:15 A. M.—The Blues Chasers—Jack, Tony and Pete.
11:15 A. M.—Weather; Home and Style.
11:30 A. M.—Morning Medley.
11:45 A. M.—Shop Shopper.
12:00 Noon—Five and Ten Revue.
12:15 P. M.—If I Were You—Mrs. Park.
12:30 P. M.—Scalzo's Orchestra.
2:00 P. M.—Afternoon Medleys.
2:15 P. M.—John Hawkins, baritone.
2:30 P. M.—The Dream Lover.
3:00 P. M.—Bob Jones' Hour.
3:30 P. M.—Classics; Flashes.
3:45 P. M.—Dick Jacobs, baritone.
5:00 P. M.—Children's Hour.
5:30 P. M.—Matinee Club of the Air.
6:00 P. M.—Twilight Reveries.
6:30 P. M.—Dixie Kilgore.

WWSW

9:00 A. M.—Lazy We Forget.
9:30 A. M.—Home Sweet Home.
10:00 A. M.—Helen's Hi-Lights.
10:15 A. M.—Rand Recordings.
10:30 A. M.—Lewis Wood, harmonica.
10:45 A. M.—Inka at the Ivories.
11:00 A. M.—Musical Sharpshooters.
11:30 A. M.—Who's Who.
12:00 Noon—Popular Melodies.
1:00 P. M.—Studio Program.
4:00 P. M.—Fred Wilson, pianist.
4:30 P. M.—Band Recordings.
4:30 P. M.—Mary Jacobs, baritone.
4:45 P. M.—Studio Program.
5:00 P. M.—Castle Shakiton Notes.
5:15 P. M.—Studio Program.
5:30 P. M.—Items of Interest.
6:00 P. M.—Music with Your Meals.

The Loudspeaker

By LOUIS REID

NEW YORK, Oct. 10.—So the big game hunters of radio have bagged H. G. Wells, are leading him directly to their trophy rooms the minute he arrives in America. Can't imagine a more effective publicity start for visiting British lecturers than a radio talk to the nation as soon as they come down the gangplank.

Strange, visiting British lecturers haven't been led to microphones before! Broadcasters last season muffed Chesterton and Priestly . . Only two days before American symphony bands come into their own on the radio. The M. Paley, chief croupier at Columbia, will sacrifice thousands of advertising dollars to give the regulation hour and 45 minutes to Stokowski and the Philadelphia Orchestra. Last showman of all symphony maestros, Stokowski, knows the art of publicity, invariably provides good copy. And of all big time maestros takes the radio most seriously.

Two weeks have elapsed without a testimonial banquet. . . . Most unusual testimonial banquet to receive the attention of the radio kings was that tendered to Joseph E. Widener, overlord of Belmont Park, with race horses in attendance. . . . Anecdotes of famous horsemen might provide Clem McCarthy with some radio periods this winter. Clem must know hundreds of diverting race track anecdotes. . . . Great saver of paragraphs, this three dot stuff. First of the present-day three-dot-chatterers was a book commentator who columned for the Evening Post under the name of Kenelm Digby . . Julia Sanderson went 'way back to her first song hit, "Laughing Little Almond Eyes," from "Fantana," the other night. Tinkly little tune, of the pre-fox trot era. Not so long ago song-writers were composing pieces in one-step tempo. Today the one-step is hopelessly dated, dated in favor of the fox trot, the blues and the hill-billy ballad.

(Copyright, 1931, King Features Synd., Inc.)

If It Isn't Love
Orchestra.
Trees. Morton Downey.
At Dawning
Orchestra.
Life Is Just a Bowl of Cherries
Morton Downey.
KQV—Dawn of Serbia Tambouritza Orchestra.
WWSW—Bill McCloskey, character songs.

8:00 P. M.
KDKA—Rondoliers directed by Zoel Parenteau.
"Minuet a la Princess"
Signature—Ronde Des Lutins D'Ambroisa
Excerpts from "Fifty Million French-men" Porter
Ellis Dance Ellis
Two Old French Dances
a. Minuet a la Princess. Scherzinger
b. Petit Comte Pinsuti
Two Irish Dances
A Mad Day
In Arbadian Days.
An English Dance.
WCAE—Civic Concert Service.
WJAS—Arthur Pryor's Band.
KQV—Bob Jones Hour.
WWSW—Earl Scanlon Presentation.

8:15 P. M.
KDKA—Rondoliers (cont'd).
WCAE—Concert (cont'd).
WJAS—Al Lyman's Band and Glee Club.
KQV—Bob Jones (cont'd).
WWSW—Earl Scanlon (cont'd).

8:30 P. M.
KDKA—Countess D'Orsay and Le Dandy; Ben Selvin's Orchestra; Louis A. Witten, master of ceremonies.
"If You Haven't Love"
When the Roses Bloom Again in Normandy
Countess D'Orsay and Le Dandy.
Parisian Fox Trot Novelette.
Orchestra.
The Waltz You Saved for Me.
Le Dandy.
If You Haven't Got Love.
Countess D'Orsay.
There's a Time and Place for Everything.
Orchestra.
That's My Desire. Le Dandy.
What is It?
Orchestra.
Parisian Tango, to be selected.
Orchestra.
It's a Long Time Between Kisses.
Countess D'Orsay and Le Dandy.
WCAE—Silver Flute.
WJAS—Kate Smith and Her Swanee Music.
"Sweet and Lovely"
Call Me Back Caroline.
Sweet and Lovely.
My Song.
Magnolia Song.
KQV—Jean Goldkette's Orchestra.
WWSW—Royal Revelers.

8:45 P. M.
KDKA—Ben Selvin (cont'd).
WCAE—Silver Flute (cont'd).
WJAS—Gloom Chasers.
KQV—Goldkette (cont'd).
WWSW—Revelers (cont'd).

9:00 P. M.
KDKA—Musical Chronicles, directed by Frank Black.
WCAE—Concert Orchestra, direction Erno Rapee; "Adventures in Science," Floyd Gibbons.
WJAS—Chicago Variety.
KQV—Conservatory of Music.
WWSW—Red Caps Quartet from New York.

9:15 P. M.
KDKA—Frank Black (cont'd).
WCAE—Erno Rapee (cont'd).
WJAS—Boswell Sisters.
KQV—Conservatory of Music (cont'd).
WWSW—Red Caps (cont'd).

9:30 P. M.
KDKA—The First Nighter.
"Print the News"
Newspaper romance with June Meredith and Don Ameche; Harry Kogen's Orchestra.
WCAE—Aileen Clark, soprano; Harold von Emburgh, tenor; William Wirges' Orchestra; Norman Sweetser, master of ceremonies.
WJAS—National Forum.
"The Monetary Question"
The Monetary question, which has been given great prominence since Great Britain abandoned the gold standard will be discussed by Senator William H. King of Utah. Senator King, a Democrat, is a member of the Senate Finance Committee.
KQV—Weather; Marian McKay's Orchestra.
WWSW—Lone Star Rangers.

9:45 P. M.
KDKA—First Nighter (cont'd).
WCAE—Aileen Clark (cont'd).
WJAS—Radio Forum (cont'd).
KQV—Marian McKay (cont'd).
WWSW—Rangers (cont'd).

Grid Players to View Notre Dame Film Epic

WILLIAM BAKEWELL — LEW AYRES

STARS—MOVIE AND GRIDIRON—IN 'SPIRIT OF NOTRE DAME'

Pittsburgh Teams Sun-Telegraph's Preview Guests

When "The Spirit of Notre Dame" is shown at the special Stanley Theater preview tomorrow night, the affair will take on the aspect of a real football party because the guests will include the players of all the Pittsburgh college teams at home and their coaches, several hundred players from the Pittsburgh public and parochial school teams and their coaches, with Jock Sutherland and Elmer Layden, coaches respectively at Pitt and Duquesne, as speakers.

The party is being given by the Pittsburgh Sun-Telegraph through the courtesy of Warner Brothers. Admission will be by ticket only, tickets having already been mailed to the coaches of each team.

The appearance of Coach Layden will be of particular interest because he appears in "The Spirit of Notre Dame" in the various activities of the "Four Horsemen" of football fame, who take an important part in the story and filming of this remarkable sports classic—the dream of the lamented Rockne that came true.

Lew Ayres was Rockne's own choice for the lead with William Bakewell as his "buddy" in the film play. "The Spirit of Notre Dame" features two of the most popular young actors on the screen today.

Andy Devine, J. Farrell MacDonald, who bears a striking resemblance to Rockne; Harry Barris, the composer-actor; Sally Blane, Florence Lake, Frank Carideo, twice All-American quarterback; the famous Notre Dame "Four Horsemen" and 10 other celebrated Notre Dame screen players not only participate in the stirring football sequence of the film, but carry on throughout the entire production.

Game Celebrators Warned, Discharged

A too-moist pre-celebration of the annual football classic between the University of Pittsburgh and West Virginia University, ended in Central Police Station early today for Peter Hamilton, 23, and Marian Meredith, Fairmont, W. Va., students at West Virginia University. Arraigned before Magistrate Leo Rothenberg they were discharged after the magistrate had warned them to "layoff" Pittsburgh moonshine.

'Facing the Crisis' Topic for Sermon

"Facing the Crisis" will be the morning subject of the Rev. Samuel Hill, of the Butler Street Methodist Episcopal Church, Fortieth and Butler streets. At the evening service his subject will be "The Soul Neglected."

Pittsburgh Officer Assigned to Duty

WASHINGTON, Oct. 10.—(AP.)—Active duty at the Philadelphia quartermaster depot has been assigned by the War Department to Maj. Ernest Ray Raumaker, Pittsburgh, and First Lieut. Adam Meiklejohn, Altoona. They are to report October 18 and 19 for two weeks' service.

Make This at Home

Cut to Size 46
Pattern 2192
Pittsburgh Sun-Telegraph 15c Practical Pattern

STEP-BY-STEP INSTRUCTION DIAGRAMS GIVEN WITH THIS PATTERN

By ANNE ADAMS

The simplest of modes assumes genuine chic when lines are becoming and details are perfect. A charming example is shown today in this peplum frock of brown canton crepe with yoke, bow trimming and sleeve facing of rust satin. The original model has the peplum attached to the belt, giving opportunity to wear the frock with or without it. You might combine brown with green, black with green, white or red, or develop the dress in one color with a lace yoke.

Pattern 2192 may be ordered only in sizes 16, 18, 20, 34, 36, 38, 40, 42, 44 and 46. Size 16 requires 3⅛ yards of 39-inch fabric, ¾ yard contrasting. No dressmaking experience is necessary to make this model with our pattern.

Send 15 CENTS in coins or stamps (coins preferred), for each pattern. Write plainly your name, address and style number. BE SURE TO STATE SIZE WANTED.

Send for the FALL AND WINTER CATALOG. It features the newest in afternoon, sports and house dresses, lingerie, pajamas and kiddies' clothes. Also delightful gift suggestions in accessory and transfer patterns. PRICE OF CATALOG, 15 CENTS. CATALOG WITH PATTERN, 25 CENTS. Address all mail orders to Pittsburgh Sun-Telegraph Pattern Department, 243 West Seventeenth street, New York City.

1.—Enclose 15 cents in coins.
2.—Write clearly NUMBERS of patterns and SIZE wanted.
3.—Write or print your NAME and ADDRESS plainly.
4.—If you want SUN-TELEGRAPH Style Book send 10c extra.
5.—Address your request to
PITTSBURGH SUN-TELEGRAPH PATTERN DEPARTMENT,
243 West 17th St.,
New York City.

STEEL OUTPUT TO GAIN IN JANUARY

Present Month Promises To Mark Bottom for Automobile Production

By B. E. V. LUTY

Precedents are very strong for a marked steel increase immediately after January 1. In poor times demand sinks so much late in the year that it has to have a rebound just the same. In the majority of lines steel requirements tend to decrease late in the year, and that was true of the automobile trade until last year, when November was the low month instead of December, and this year October promises to be the low month.

The October 1 ten per cent general wage reduction in the steel industry went into effect without causing a ripple as to either labor or steel prices. Finished steel prices have declined about 28 per cent since 1923 when a wage advance was made instituting the rates now reduced 10 per cent. Meanwhile tonnage wage rates, controlled by the union sliding scale, according to prices realized, have declined about 27 per cent. The Amalgamated Association is affiliated with the American Federation of Labor and Senator Davis used to be a puddler, yet both Mr. Green and Mr. Davis have criticized the steel wage reduction, apparently not admitting that nonunion wages should go down when union wages do.

BANK PLAN O. K'D

Among steel sellers there is very favorable comment on the bank support plan now being put into execution, the only criticism being that this should have been done months ago. It is too early to observe any reaction on the part of steel buyers, but for months it has been remarked that either from fear or lack of banking accommodations steel buyers were carrying stocks much below what would seem to be an efficient level, and buying in such very small lots at a time as to increase mill costs. There are chances that conditions in these respects may be improved. Certainly steel producers have no thoughts of lower prices in the visible future, and not a few attempts are likely to be made to advance prices for the first quarter of the new year.

PRICES FIRM

The whole finished steel market is in fact very firm, prices indeed showing a rigidity greater than can be recalled at any time in the past, the mills individually being punctilious in avoiding anything that would look like a concession even in minute details.

There is a little more rail inquiry out and additional inquiries are said to be in near prospect, but it is very doubtful whether the seasonal buying movement will be nearly as early, or anything like as large, as those in recent years, even that of a year ago when there was a fair sized decrease while about 20 per cent of the rails then put under contract have not yet been ordered out.

NO. 483.
AN ORDINANCE—Providing for the appointment of a clerk in the Division of Accounts and Permits, General Office, Department of Public Safety, for a period of four months, beginning September 1, 1931, and fixing the salary therefor.
SECTION 1. That it is ordained and enacted by the City of Pittsburgh, in Council assembled, and it is hereby ordained and enacted by the authority of the same, That the Director of the Department of Public Safety shall be and he is hereby authorized, empowered and directed to appoint and employ a clerk in the Division of Accounts and Permits, General Office, Department of Public Safety, for a period of four (4) months, beginning September 1, 1931, at a salary of $150 per month.
SECTION 2. That the salary of such employe shall be paid from Code Account No. 1432, Item A-1, Salaries, Regular Employes, Division of Accounts and Permits, General Office, Department of Public Safety.
SECTION 3. That any Ordinance or part of Ordinance conflicting with the provisions of this Ordinance, be and the same is hereby repealed so far as the same affects this Ordinance.
Passed in Council September 28, 1931.
Approved October 9, 1931.
CHARLES H. KLINE, Mayor.
Recorded in O. B. Vol. 44, page 213.

NO. 484
AN ORDINANCE—Authorizing and directing an increase of the indebtedness of the City of Pittsburgh in the sum of One Hundred Fifty Thousand ($150,000.00) Dollars, and providing for the issue of bonds of said City in said amount to provide funds for the acquisition of property for widening of Carson street west from Mush Way to a point 400 feet west of South Main street and providing for the redemption of said bonds and the payment of interest thereon.
SECTION 1. That it is ordained and enacted by the City of Pittsburgh, in Council assembled, and it is hereby ordained and enacted by the authority of the same, That the indebtedness of the City of Pittsburgh be increased by the amount of One Hundred Fifty Thousand ($150,000.00) Dollars, to provide funds for the acquisition of property for widening of Carson street west from Mush Way to a point 400 feet west of South Main street and providing for the redemption of said bonds and the payment of interest thereon.
SECTION 2. That bonds of the City of Pittsburgh in the aggregate principal amount of
ONE HUNDRED FIFTY THOUSAND ($150,000.00) DOLLARS
be issued for the purposes aforesaid. Said bonds shall be in denominations of
ONE HUNDRED ($100.00) DOLLARS
or multiples thereof, shall be dated as of the first day of August, 1931, and shall be payable in twenty (20) equal annual installments of
SEVEN THOUSAND FIVE HUNDRED ($7,500.00) DOLLARS EACH
each, the first of which shall mature on the first day of August, 1932, and one in each of the years 1933 to 1951, inclusive. Said bonds shall bear interest at the rate of three and three-quarters (3¾%) per centum per annum, payable semi-annually on the first days of February and August in each year, without deduction for any taxes which may be levied thereon by the Commonwealth of Pennsylvania or any subdivision thereof, or the United States of America, or any present or future law, the payment of the principal of said bonds and the interest of said bonds shall be payable in lawful money of the United States of America at the office of the City Treasurer of said City, and each of said bonds shall be exchangeable at the option of the holder for a registered bond or bonds of the same maturity and of the denomination of
ONE HUNDRED ($100.00) DOLLARS
or a multiple thereof, not exceeding the aggregate principal amount of the coupon bond or bonds surrendered in exchange therefor by surrendering such coupon bond or bonds with all unmatured coupons attached to the City Controller and the City Controller is hereby authorized and directed to cause such coupon bond or bonds to be registered and to issue in exchange therefor a registered bond or bonds of the same aggregate principal amount, to be registered in the name of the holder, the expense to be charged to Appropriation No. 47, Contingent Fund Reg., and such bonds shall be registered with the City Treasurer and the City Controller, and such registered bonds shall be transferable only on the books of the City kept for that purpose by the City Controller, upon surrender thereof to the City Controller and such bonds shall be signed by the Mayor, countersigned by the City Controller and sealed with the corporate seal of the City of Pittsburgh, and the coupons attached thereto shall be signed by the facsimile signature of the City Controller. In case of the absence or disability of any of such officials the bonds shall be signed by the City official authorized by law to perform the function of Controller, at the time of such absence or disability.
SECTION 3. That said bonds shall be sold by the Mayor and the City Controller, at not less than par and accrued interest, after giving such notice of sale as may be required by law.
SECTION 4. That until said bonds, issued as herein provided, shall be fully paid, there is hereby levied and assessed annually upon all subjects now by law liable, or hereafter to be made liable, to assessment for taxation for City purposes, an annual tax, commencing the first year after said debt shall have been incurred, sufficient to pay the interest on said bonds as the same shall accrue and become payable, and any tax on said interest which by the terms of said bonds is assumed by the City and also an annual tax commencing in said year equal to 1 per cent of the total amount of said bonds hereby authorized, to be set apart as a sinking fund for the payment of the principal and redemption of said bonds as they become due and payable according to their terms, and the same is hereby appropriated out of the revenue of said City for the payment and redemption aforesaid.
SECTION 5. That all bonds issued by the authority of this Ordinance and the Acts of Assembly authorizing the same shall be and become part of the funded debt of the City of Pittsburgh, and shall be entitled to all the rights, privileges and immunities thereof, and shall be free from taxation, as to the interest and for the payment of the principal of said bonds, and the interest thereon semi-annually as the same shall become payable, the faith, honor, credit and property of said City are hereby pledged.
SECTION 6. That the form of coupon bonds issued in pursuance of this Ordinance shall be substantially as follows:
No. ..... No. .....
UNITED STATE OF AMERICA
$ .....
COMMONWEALTH OF PENNSYLVANIA
CITY OF PITTSBURGH
WEST CARSON STREET IMPROVEMENT BOND, 1931
KNOW ALL MEN BY THESE PRESENTS, That the City of Pittsburgh, a municipal corporation created and existing under the laws of the Commonwealth of America, which sum the said City of Pittsburgh promises to pay to the bearer at the office of the City Treasurer of said City on the first day of August, A. D. 19.. with interest thereon at the rate of three and three-quarters per centum (3¾%) per annum, payable at the same time on the first days of February and August of each year without deduction for any taxes which may be levied thereon by the Commonwealth of Pennsylvania, pursuant to any present or future law, the payment of the principal of said bonds and the interest of said bonds shall be payable in lawful money of the United States of America at the office of the City Treasurer of said City, and each of said bonds shall be exchangeable at the option of the holder for a registered bond or bonds of the same maturity and of the denomination of
ONE HUNDRED ($100.00) DOLLARS
or a multiple thereof, not exceeding the aggregate principal amount of the coupon bond or bonds surrendered in exchange therefor by surrendering such coupon bond or bonds with all unmatured coupons attached to the City Controller and the City Controller is hereby authorized and directed to cause such coupon bond or bonds to be registered and to issue in exchange therefor a registered bond or bonds of the same aggregate principal amount, to be registered in the name of the hol

EVENING SUN-TELEGRAPH MARKETS

New York Curb Market | *New York Bond Market*

BANKING POOL TO CARRY ON RELIEF

New Organization to Do Work Strong Institutions Formerly Did Informally

By MERRYLE S. RUKEYSER
Universal Service

ATLANTIC CITY, N. J., Oct. 10.—The half billion dollar banking pool which, at President Hoover's request, is now in process of formation, will carry on in a more formal and systematic manner the banking relief work which the strong city banks were already informally performing for their country correspondents.

Mr. Rukeyser

The advantage of the new set-up is largely psychological indicating as it does, that America's unparalleled gold holdings and credit resources will be mobilized effectively to maintain solvent banking institutions.

On account of radical changes in the portfolio of banks since the Federal Reserve act was passed in 1913, the eligibility rules of the system are somewhat obsolete. It is not so much that the framers of the act lacked foresight as that the banks themselves emerged from straight commercial banking and became to a greater extent than ever before investment institutions. Before the panic, more than half the banking resources of the country were tied up in securities and loans against securities.

ASSETS INELIGIBLE

Under conditions of stress the member banks naturally look to the Federal Reserve for cash. But only a fraction of the average banks assets are eligible collateral for advances or for rediscounting at the Federal Reserve. Member banks can get help from the Federal Reserve only on the basis of their holdings of United States government obligations and prime commercial paper.

The banking pool is intended to give banks, needing cash, the opportunity to realize on sound, but ineligible assets, such as bonds. President Hoover has said that he will ask Congress to change the eligibility rules. Some bankers would broaden the eligibility rules to include a selected list of bonds. One proposal is that state and municipal bonds be made eligible for Federal Reserve advances to member banks, and a few more radical bankers would include a few gilt edged corporations bonds. In London the joint stock banks can get accommodations at the Bank of England with securities as collateral by means of so-called Lombard loans.

BONDS DUMPED

Prior to the formation of the pool, strong and liquid city banks, acting independently, have been trying to take care of their country bank correspondents by making loans secured by bonds.

However, in case the banking borrower closed his institution, the lender promptly tossed the collateral on the market. Accordingly, weakness in the bond market has followed important bank closings. It is hoped that the banking pool will lessen the flood of necessitous bank selling bonds.

(Copyright, 1931, Universal Service, Inc.)

Central Eliminates Three High Offices

NEW YORK, Oct. 10.—(AP.)—The New York Central announced the positions of general superintendent of which the road has three east of Buffalo and three west, have been discontinued in the interest of economy.

A. E. Lloyd, general superintendent of the New York Terminal district, become superintendent of the same district. F. S. Risley general superintendent at Albany becomes superintendent of the Mohawk and Adirondack division. F. E. McCormack, general superintendent at Buffalo, becomes superintendent there.

Democrats' Offices In Diamond Street

Headquarters for the Democratic party's campaign for the general election November 3 have been obtained at 542 Diamond street and were expected to open today, according to David L. Lawrence, county chairman and Democratic nominee for County Commissioner. His running mate is Thomas A. Dougherty, minority jury commissioner. Lawrence said a workers' meeting would be held in headquarters Tuesday night.

CURB STOCK AND BOND SALES

Following are yesterday's stocks and bond sales as reported by the New York Curb Exchange (bonds in dollars, stocks in shares):

Curb bonds (noon)	$2,300,000
Curb stocks (noon)	300,000
Curb stocks (close)	500,000

U. S. TREASURY

October 8

Expenditures	$ 15,885,757.30
Customs receipts	9,419,543.10
Balance	512,967,920.91

NEW YORK CURB MARKET

NEW YORK, Oct. 10.—(AP.)—Following is the list of transactions on the New York Curb Exchange, giving all stocks and bonds traded (00 omitted in sales column of stock list, 000 omitted in sales column of bond list):

STOCKS

Sales		High	Low	Last
	—A—			
1	Allegh Gas	3/4	3/4	3/4
350	AlumCo Am	82 1/2	81	82
1	Do pfd	80 1/8	80 1/8	80 1/8
1	Am CP&L B	3 1/8	3 1/8	3 1/8
7	Do A	5	4 7/8	5
5	Am Corp	1 3/8	1 1/2	1 1/2
8	Am Cyan B	4 1/8	4 1/4	4 1/4
2	Am Dept St	3/4	3/4	3/4
14	Am&FP w	8 1/4	7 3/4	8 1/4
25	Am F & H	19 1/8	19 1/8	19 1/8
15	Am G & El	44	43 1/4	44
2	Do pfd	95 1/4	95 1/4	95 1/4
2	Am Maraca	1/2	1/2	1/2
1	Am Nt Gas	1	1	1
55	Am S Pow	6 1/2	6 3/8	6 3/4
3	AU&G B vt	5/8	5/8	5/8
11	Appal Gas	1 3/4	1 1/2	1 1/2
4	Artur R T	3 1/4	3	3 1/8
2	Ark N Gs A	3 1/4	3	3 1/8
6	Do pfd	2 3/4	2 5/8	2 3/4
1	As El Ind	37 1/8	37 1/8	37 1/8
1	As G&E A	7 1/2	7 1/2	7 1/2
1	Atlas Util	5 3/8	5 3/8	5 3/8
1	AVIMevprpf	8	8	8
	—B—			
2	Blue Ridge	1 7/8	1 7/8	1 7/8
1	Brill A	1 3/8	1 3/8	1 3/8
1	BrAmTobA	15	15	15
4	Brit Celan	1 1/8	1 1/8	1 1/8
1	BN&E pfd	24 1/4	24 1/4	24 1/4
1	Butler Bros	3	3	3
	—C—			
1	Cab & W A	1/8	1/8	1/8
3	Cn Mr Wrls	1 3/8	1 1/2	1 1/2
8	Carib Syn	1/8	1/8	1/8
3	Cnt P St A	4 1/2	4 1/2	4 1/2
4	Ct St El	3 7/8	3 1/2	3 1/2
43	Ctl Serv	7 3/4	7 1/2	7 1/2
1	Do pfd	52 1/2	52 1/2	52 1/2
1	Cld Nn Lts	2 5/8	2 5/8	2 5/8
2	Cleve El Ill	32 3/4	32 1/2	32 1/2
1	Clev Trac	3 3/8	3 3/8	3 3/8
1	Colon Oil	1/8	1/8	1/8
3	Cl O&G w	2	1 7/8	2
2	Col Pict vtc	5 1/4	4 7/8	4 7/8
63	Comw&S w	1	1	1
1	Comts W S	3 3/8	3 3/8	3 3/8
4	C G&E Bal	74	72	72
2	Cooper Bess	3 3/4	3 3/4	3 3/4
13	Cord Corp	6 3/4	6 1/2	6 3/4
1	Corr & Rey	2	2	2
11	Creole Pet	2	1 7/8	2
	—D—			
1	Deere & Co	13 7/8	13 7/8	13 7/8
2	Derby Oil	2 1/2	2 1/2	2 1/2
25	Duke Pow	89	89	89
25	Duques Gas	3-16	3-16	3-16
6	Durant Mot	3/8	3/8	3/8
	—F—			
2	F St Pow B	5/8	5	5
1	F Util As A	26 1/2	26 1/2	26 1/2
104	El Bd & Sh	20 1/4	19 3/4	20 1/4
2	Do 8s pf	67 1/2	67 1/2	67 1/2
4	El Pow As	9	9	9
1	Elec Share	6 1/4	6 1/4	6 1/4
5	Emp Corp	3/4	3/4	3/4
1	Empire Pow	22	22	22
1	Em P Ser A	3/4	3/4	3/4
2	Eur El d rt	3/8	3/8	3/8
	—F—			
1	Falcon Lead	1-16	1-16	1-16
1	Ford Can A	11 1/2	11 1/2	11 1/2
4	Ford Ltd	7 1/2	7 1/4	7 3/8
1	Fox Thea A	1 1/2	1 1/2	1 1/2
	—G—			
1	Gen Avi Cp	3 1/2	3 1/2	3 1/2
2	Gen Firepr	11	11	11
100	GG&E cp B	29	27	29
2	G T Eq c p	2 3/4	2 3/4	2 3/4
1	Globe Und	6	6	6
1	Gold C M	9-16	9-16	9-16
4	Goldman S	3 1/4	3 1/4	3 1/4
1	Gorh Mf vt	14	14	14
6	Goth Knit	1/4	1/4	1/4
10	GtA&P 1 p	118	118	118
1	Guen Rud	6	6	6
5	Gulf Oil Pa	48	47 1/4	47 3/4
	—H—			
14	Hud BM&S	3 1/2	2 7/8	3
	—I—			
1	Imp Ch Ind	3	3	3
2	Imp Oil Cn	9 1/4	9 1/2	9 3/4
2	Insull Util	13 1/4	13 1/4	13 1/4
1	Inter Pet	10	10	10
4	Int Util B	3 3/4	3 3/4	3 3/4
7	Int Equit	1 1/4	1 1/4	1 1/4
	—L—			
9	Lone S Gas	10	10	10
2	Long Isl Lt	24 1/2	24 1/2	24 1/2
20	Do pfd	104 3/4	104 3/4	104 3/4
	—M—			
1	MarvinBott A	1 1/2	1 1/2	1 1/2
1	Mead John	51 1/4	51 1/4	51 1/4
1	M&M Ser A	10 1/2	10 1/2	10 1/2
1	Mesta Mch	19	19	19
25	Met Ed pf	93	93	93
1	MidSt PB vt	5/8	5/8	5/8
10	Mid W Util	11 1/2	11	11 1/2
20	MissR P pf	100	100	100
3	Mo Kan P L	2 3/4	2 3/4	2 3/4
5	Do B vtc	1/8	1/8	1/8
1	MockJudson	4	4	4
22	Mon LH&P	30 1/8	29 1/2	30 1/8
	—N—			
1	Nat Am Co	13/4	13/4	13/4
1	Nat Bd Shr	25	25	25
4	Nat Invest	3 1/4	3 1/8	3 1/4
1	Nat Service	1 1/4	1 1/4	1 1/4
5	Nat STS A	3 1/2	3 3/8	3 1/2
25	NYP&L 7 pf	108	108	108
100	NYT 6 1/2 pf	113 1/4	112 1/2	112 1/2
8	N Y Trans	9	9	9
14	Niag H Pw	8 1/8	8	8 1/8
1	NiagH A w	1 1/8	1 1/8	1 1/8
1	Nipissing M	1 1/8	1 1/8	1 1/8
4	Nor Eur Oil	1/2	1/2	1/2
	—O—			
1	OklaNG 6 1/2	6 1/2	6 1/2	6 1/2
	—P—			
1	Pandem Oil	1/8	1/8	1/8
3	Pennroad	4 1/8	4 1/2	4 3/8
2	Prod Roy	1/2	1/2	1/2
10	PS Ind prpf	79 3/4	79 3/4	79 3/4
1	Pub Util xw	1 3/8	1 3/8	1 3/8
	—Q—			
2	QRS DeV	1 1/2	1 3/8	1 3/8
	—R—			
1	Repub Gas	3	3	3
1	Rossia Intl	1 3/8	1 3/8	1 3/8
1	Ruberoid	32 1/2	32 1/2	32 1/2
	—S—			
25	Safe C H&L	38	38	38
10	StAnth Gold	1-16	1-16	1-16
5	StRegis Pap	7 1/2	7 1/4	7 1/2
1	Schul Sc-$1	1/8	1/8	1/8
1	Seabd Util	2	2	2
1	Secur Al nv	7	7	7
2	Segal Lock	3 3/4	3 3/8	3 3/4
16	Selec Indus	2	1 7/8	2
1	Do al rtf	41 1/2	41 1/2	41 1/2
1	Do pr vtc	41 1/2	41 1/2	41 1/2
2	Shenandoah	2 1/8	2	2
1	Do pfd	11 1/2	11 1/2	11 1/2
2	Silica G rtf	2 3/4	2 1/4	2 3/8
1	Sisto Fin	5	5	5
8	SW Gas Ut	1 3/8	1 1/2	1 3/8
1	Spieg MSpf	22	22	22
6	St Oil Ind	21 1/8	20 7/8	21
	—S—			
1	St Oil Ky	16 1/2	16 1/2	16 1/2
2	St P&L B	20	19 1/2	20
3	Starrett pf	8 1/2	8 1/8	8 1/2
1	Stutz Mot	11 1/2	11 1/2	11 1/2
3	Sun Invest	1 3/8	1 3/8	1 3/8
1	Swift & Co	23	23	23
1	Swift Intl	30 1/4	30 1/4	30 3/4
	—T—			
4	Technicolor	4 7/8	4 1/2	4 3/4
5	Teck H Gld	5 3/8	5 3/8	5 3/8
1	Texon Oil	5 1/2	5 1/2	5 1/2
13	Thatch Sec	3 1/2	3 1/4	3 1/2
1	Trans Lux	2 3/4	2 3/4	2 3/4
1	Tri Utilities	1	1	1
6	Tung-Sl Lp	5 1/2	5 1/2	5 1/2
	—U—			
6	Un Corp w	5 3/8	5 1/4	5 1/4
8	Un Found	3 1/8	3	3 1/8
8	Unit Gas	3 3/8	3 1/4	3 3/8
4	Do war	1	1	1
7	Un L&P A	12 3/8	12 1/4	12 3/8
1	Un Pf Sh pf	3 1/4	3 1/4	3 1/4
1	US Dy Pr A	60	60	60
1	U S El Pw	2 3/4	2 3/4	2 3/4
25	U S Pr Crd	22 1/4	22 1/4	22 1/4
1	Unit Strs v	7/8	7/8	7/8
6	Unit Verde	5 1/4	5 1/4	5 1/4
50	Univ Insr	10	10	10
12	Ut P & Lt	4 3/8	4 3/8	4 3/8
1	Util & Ind	4 1/4	4 1/4	4 1/4
1	Do pfd	13 1/4	13 1/4	13 1/4
	—V—			
1	Vn Cmp	4	4	4
1	Do pfd	4	4	4
27	Venz Pet	3/8	3/8	3/8
	—W—			
3	Williams	6 1/2	6 1/2	6 1/2
3	Woolworth	7 3/8	7 3/8	7 3/8
1	Wright Har	2 1/2	2 1/2	2 1/2

DOMESTIC BONDS

Sales		High	Low	Last
1	Ala Pow 5s 56	101	101	101
1	Allum Co 5s 52	101 1/2	101 1/2	101 1/2
1	Am Cmw Pw 6s 40	49	49	49
1	Am Com Pw 6s 57	49	49	49
1	AmACom Cor 5s43	61	60	60
15	Am G&E 6s 2028	91	90	90
1	Am P&L 6s 2016	60	60	60
1	Am Roll M 5s 48	63	63	63
1	Do 6s A 48	80	80	80
1	Appal Gas 6s 45	23	23	23
1	Do 6s B	23	23	23
8	Appa Pow 5s 56	88	88	88
5	Ark P&L 5s 56	92	92	92
7	Asso Elec 4 1/2s 53	74	74	74
1	Atl G&P 5s conv rf	48	48	48
10	Do 5s 59	52	52	52
5	Do 5s 60	52	52	52
1	Do 5s 48 C	62	62	62
6	At Tr Tel 5s 1966	75	75	75
1	At T&T 5s 1946	101	101	101
1	Bell T Can 5s54A	96	96	96
1	Do 5s B	96	96	96
2	Do 5s C	96	96	96
15	Buffalo GF 5s 56	104	104	104
16	Can N E 4 1/2s 51	80	80	80
1	Cans P&L 5s 53	87	87	87
1	Cent Ariz LP 5s 60	85	85	85
1	Cent Ill Ps 5s 48	85	85	85
1	Do 4 1/2s 57	74	74	74
3	Cent P&L 5s 56	74	74	74
8	Cent P8 5s 48	82	82	82
4	Cent S El 5s 52	81	81	81
1	Do 5s 48	78	78	78
1	Cent S Pl 5s 53	82	82	82
1	Cities Service 5s 66	53	53	53
1	Do 5s	53	53	53
1	Do Gas 5s 42	53	53	53
16	Do Pow 5s 52	53	53	53
1	Do Pow 5 1/2s 54	53	53	53
1	Do Term 6s 41	104	104	104
1	Comm Ed 4s 81 F	90	90	90
1	Con Gas Bs 57	100	100	100
1	Consum Pow 5s 54	100	100	100
4	Cont G&E 5s 58A	75	75	75
1	Crane Co 5s	96	96	96
1	Del Pow Ltpw5s 60	80	80	80
1	Duquesn Gas 6s 45	93	93	93
1	E Util In 5s 54 A	57	57	57
10	Ed Elec Ill 5s 53	100	100	100
1	Do 5s 32	95	95	95
16	Elec Pow & Lt 5s30	65	65	65
1	Emp P&L 5 1/2s 57	80	80	80
1	Fidelman Mor 6s 42	80	80	80
1	Fla Pow&Lt 5s 54	91	91	91
1	Gary E&C 5s54A	72	72	72
11	Gatineau Pow 5s 56	74	74	74
1	Do 6s 41	84	84	84
1	Do 6s 41 B	84	84	84
1	Gen Bronze 6s 40	64	64	64
1	Gen Mot Accep 5s54	96	96	96
1	Do 5s 55	96	96	96
1	Do 5s 56	96	96	96
1	Gen Pub Ut 6s 57	80	80	80
1	Gen Wat Wks 5s51A	93	93	93
1	Geo Pow 6s 47	90	90	90
1	Gl&F Ch Pa 6s41	86	86	86
1	Hocking V&P 5 1/2s57	90	90	90
1	Hudson Bay 6s 55	50	50	50
1	Do 6s 59	50	50	50
1	Ill P&L 5s 56C	90	90	90
1	Do 6s 53A	90	90	90
1	Indpls P&L 5s 57A	89	89	89
1	Insull Ut Is 6s 48B	84	84	84
1	Int Salt 5s 51	90	90	90
1	Int Sec Am 5s 47	90	90	90
1	Do 6s	90	90	90
1	Isr Pr Pal 5s 47B	100	100	100
1	Kan G&E 5s 2022A	95	95	95
1	Kent 5 1/2s 57	90	90	90
1	Ky Util 5s 61 H	92	92	92
1	Kings Co El 5 1/2s 57	92	92	92
1	Do 5s 47	92	92	92
1	Kreuger & Toll 5s DC	91	91	91
1	Laclede Gas 5 1/2s 57	92	92	92
1	Leh P S 6s 2026A	91	91	91
1	L Mich S 5 1/2s52	92	92	92
15	Mass Gas 5s 50	90	90	90
1	Do 5s 51	90	90	90
1	Mass Pow 6s 43	90	90	90
1	Mass Pr&L 5s 47	90	90	90
1	Mastro LH&P 5s51A	90	90	90
1	Narragansett 5s57	101	101	101
1	Nat E Pow 5s 78	90	90	90
1	Nat P&L 6s 2026 A	90	90	90
1	Do 5s 2026 B	90	90	90
1	Nat Pow 5 1/2s 57	90	90	90
1	Nat Pr&L 5s 48	90	90	90
1	Nat Tr&L 5s 57	90	90	90
1	N Eng G&E 5s 56	90	90	90
1	Do 5s 48	90	90	90
1	Do 5s 47	90	90	90
1	N Eng Pow 5 1/2s 54	90	90	90
1	N Pac Ry 6s 2047	90	90	90
1	N Ont Pow 6 1/2s 43	90	90	90
1	Nor Ind P 5s 57	90	90	90
1	Nor Ill Gas 5s 56	90	90	90
1	Ohio Fuel 6s 47	90	90	90
1	Ohio Pow 5s 52	90	90	90
1	Oklahoma G&E 5s 57	90	90	90
1	Old Dom P 5s 56	90	90	90
1	Pac G&E 5s 42 B	90	90	90
1	Pac P&L 5s 42	90	90	90
1	Penn Cent L&P 5s 61	90	90	90
1	Penn P&L 5 1/2s 54	90	90	90
1	Do 5s 56	90	90	90
1	Do 5s 48	90	90	90
1	Phila Elec 4s 71	90	90	90
1	Phila Rap Tr 6s 62	90	90	90
1	Phila Tr 6s 62	90	90	90
1	Pitts Coal 6s 49	90	90	90
1	Pitts Rys 6s 60	90	90	90
1	Pub Ser Co 5s 54	90	90	90
1	Pub Ser El&G 5s 56	90	90	90
1	Pub Ser Nor Ill 5s 53	90	90	90
1	Queens Boro G&E 5s 52	90	90	90
1	Rep Gas 6s 48	90	90	90
1	Rio Gr Pow 5s 53	90	90	90
1	Roch G&E 5s 54	90	90	90
1	Rochester Tel 5s 51	90	90	90
1	Rockland L&P 6s 42	90	90	90
1	Sagamore Pow 5s 53	90	90	90
1	Salmon R P 5s 53	90	90	90
1	Sanford Mills 6s 42	90	90	90
1	Sou Cal Edison 5s 54	90	90	90
1	Sou Cal Gas 5s 55	90	90	90
1	Sou Colo P 6s 47A	90	90	90
1	Sou Pow 6s 2027	90	90	90
1	Sou Sts P 5s 57	90	90	90
1	Stand Gas 6s 66	90	90	90
1	Stand Pow&L 6s 60	90	90	90
1	Tenn Pr 5s 57	90	90	90
1	Tenn Pub Ser 5s 58	90	90	90
1	Texas Pow&L 5s 56	90	90	90
1	Toledo Edison 5s 52	90	90	90
1	Tri-City Ry&L 5s 53	90	90	90
1	Tri-State T&T 5s 60	90	90	90
1	Tucson G L&P 5s 60	90	90	90
1	Twin City R T 5s 52	90	90	90
1	Union Elec Lt&P 5s 54	90	90	90
1	Union Gas 5s 47	90	90	90
1	Utah Pow&L 5s 44	90	90	90
1	Va Ry&Pow 5s 34	90	90	90
1	Va Ry&Pow 5s 62	90	90	90
1	Wabash pf 5 1/2s 75	90	90	90
1	Do 5s 76 B	90	90	90
1	Do 4 1/2s 78 C	90	90	90
1	Walworth 6s 45	90	90	90
1	Warren Br Co 6s 41	90	90	90
10	Western Elec 5s 44	90	90	90
1	West Md 4 1/2s 77A	90	90	90
8	Do 4s 52	90	90	90
1	West Pac 1st 5s 46	90	90	90
1	West Union 4 1/2s 36	90	90	90
15	Do 5s 60	90	90	90
1	Wheel St 5 1/2s 48A	90	90	90
1	Do 4 1/2s 53B	90	90	90
1	Wilk&E 1st 5s 42	90	90	90
1	Wis Pow&L 5s 41	90	90	90
2	Yngst S&T 5s 2037	90	90	90

FOREIGN BONDS

Sales		High	Low	Last
10	Agri Bank Col 6s48	34	34	34
1	Antioquia 7s 45 A	20	20	20
1	Antioquia 7s 45 B	20	20	20
1	Do 7s 45 C	20	20	20
16	Arms&Co Del 5 1/2s	90	90	90
1	Ar Pr Ln 6s 57	90	90	90
1	AT&SF cnv 4 1/2s55	105	104	105
1	Do gen 4s 95	90	90	90
24	At&SF A 4 1/2s 48	97	97	97
1	Baldwin Loco 5s 60	105	105	105
1	Do rf 6s 46	95	95	95
1	Do 5s 2000 D	85	85	85
1	Do 5s 56	85	85	85
1	Do cvt 6s 50	71	71	71
1	Do gold 4s 81	85	85	85
1	Do 6s PLEA'sel	92	92	92
1	Bat Tr Pa 1st 5s	90	90	90
1	Beauf Ind Ln 6s 46	85	85	85
1	Beth Stl gen 5s48A	100	100	100
1	Bost & M 4 1/2s61	85	85	85
1	Bklyn Ed gen 5s49A	105	105	105
1	Bway & 7th Av 4s	85	85	85
1	Can Nat Rl 4 1/2s 54	90	90	90
1	Do 4 1/2s 56	90	90	90
1	Do 4 1/2s 57	90	90	90
1	Do 4 1/2s 65	90	90	90
1	Do 4 1/2s 68	90	90	90
1	Do 4 1/2s 60	90	90	90
10	Can N E 3s&50Cv	90	90	90
1	Can Nor at 7s 40	100	100	100
1	Do deb 6 1/2s 46	100	100	100
1	Can Pac 4 1/2s 60	90	90	90
1	Do deb 4s perp	90	90	90
1	Canada Sou 5s 62	90	90	90
1	Cent Ry 4 1/2s 51	90	90	90
4	Chesap Corp 5s 47	90	90	90
1	Chesap Ohio 4 1/2s 92	90	90	90
1	Do 4 1/2s 93	90	90	90
1	Do 4 1/2s 96	90	90	90
6	Chic Gt West 4s 88	90	90	90
1	C M & St P 5s 75	90	90	90
223	Do adj 5s 2000	90	90	90
1	Do 4 1/2s 2037	90	90	90
1	Do 4 1/2s 2037 C	90	90	90
1	Do gen 4s 89	90	90	90
1	Do gen 4s 87inf	90	90	90
1	C R I & P 4 1/2s 34	90	90	90
1	Do 4s 88	90	90	90
1	Do rfg 4s 34	90	90	90
1	Chic Ter Trans 4s	90	90	90
1	C M & St P 4s 89B	90	90	90
1	C & W I 5 1/2s 62	90	90	90
1	Chic Un Sta 4s 63	90	90	90
1	Do 5s 54	90	90	90
1	Chic Un Stk Yd 5s	90	90	90
1	Chic Ut Co 5s 51	90	90	90
1	Cin Gas&El 5s 56	90	90	90
1	Cin Un T 4 1/2s 2020	90	90	90
1	CCC&StLrg4 1/2sTE	90	90	90
1	Cinn Un Ter 4s 49	90	90	90
1	Col Gas & Elec 5s	90	90	90
1	Com Ins Tr 5 1/2s 49	90	90	90
1	Comm'l Cred 6s 40	90	90	90
1	Comm'l Mtg 6s 47	90	90	90
1	Commw Ed 5s 57	90	90	90
1	Commw T&T 5s 37	90	90	90
1	Del & Hud 5 1/2s 37	90	90	90
1	Del L & W 5 1/2s 60	90	90	90
1	Del P & L 4 1/2s 71	90	90	90
1	Do 5s 55	90	90	90
1	Den & R G cnv4s38	90	90	90
1	Det Ed cnv 5s 49	90	90	90
1	Do 5s 58 A	90	90	90
1	Do 5s 61 D	90	90	90
1	Dodge Bros deb5s 40	90	90	90
1	Dug Ld 4 1/2s 47 A	90	90	90
1	Dul Sup 5s 36	90	90	90
1	Duq Ld 4 1/2s 47	90	90	90
1	Elec Cons B 7s	90	90	90
1	Empire Dist 5s 57	90	90	90
1	Do 5s 49	90	90	90
1	Erie & Jer 1st6s 55	90	90	90
1	Do 6s 55	90	90	90
1	Do 5s conv 1976	90	90	90
1	Do gen 4s 95	90	90	90
1	Do 5s

EVENING SUN-TELEGRAPH MARKETS

Stocks Steady

Local Market Steady

STOCK MARKET TONE STEADY AT START

Telephone, Westinghouse And GM Show Advances At Opening; Steel Sags

NEW YORK, Oct. 10.—(AP.)—Stocks opened steady today, American Telephone, Southern Pacific, General Motors, Westinghouse and Standard Oil of New Jersey were up ¼ to ½. United States Steel sagged ¼ and American Can ⅛. Atchison dipped ¾. Auburn, Johns-Manville, Union Carbide and Case were unchanged.

Wall street was eagerly watching for news from Washington on the railroad rate increase, in view of persistent reports that the Interstate Commerce Commission was soon to hand down its decision. Many guesses were heard, but virtually all of the forecasters thought a rise, perhaps on a sliding scale, would be granted.

Announcement that the Chicago Clearing House Association's executive committee had voted to recommend participation of its members in the credit corporation meant that the country's largest banks were behind the project and indications are that subscriptions will now exceed $500,000,000.

For the third successive week, bank clearings showed a gain over the preceding week. This time the rise was about 11 per cent, although the total represented a decrease of slightly more than that percentage from the same period last year.

The London Stock Exchange closed quiet, and foreign exchanges mostly favored the pound. Sterling here opened at $3.87, off half a cent.

DEALERS RAISE BILL RATES

NEW YORK, Oct. 10.—Leading dealers have advanced bill rates ⅛ of 1 per cent on all maturities. The new rates are:

	Bid	Ask
30, 60 and 90 days	[illegible]	[illegible]
120 days	[illegible]	[illegible]
150 and 180 days	[illegible]	[illegible]

This is the second raise since the New York Federal Reserve rediscount rate was advanced Thursday.

Ford Starts New English Factory

DETROIT, Oct. 10.—The Dagenham plant of Ford Motor Company, Ltd., of England, 18 miles from London, has started production. The new plant, when in full operation, will supply Ford products to a large part of Europe.

It is the largest automobile factory in the world outside of the United States.

Railroad Arranges $10,000,000 Loan

CHICAGO, Oct. 10.—Fred W. Sargent, president of the Chicago and Northwestern Railroad, said the road recently arranged with Kuhn, Loeb & Co., for a year loan of $10,000,000 to take care of requirements for substantially all of the next 12 months period.

Trust Companies Approve Merger

BOSTON, Oct. 10.—Negotiations have been concluded whereby United Securities Trust Associates will be merged with Massachusetts Investors Trust as of October 20. The merger will create investment funds with approximately $18,000,000 in assets at current market values.

Davis Authorized For Rail President

WASHINGTON, Oct. 10.—The Interstate Commerce Commission has authorized John M. Davis to hold the position of president and director of the Delaware-Lackawanna and Western Railroad while occupying a similar position with various affiliates of the road.

Exchange Buffet September Sales

NEW YORK, Oct. 10.—Exchange Buffet September sales were $385,411, against $493,017 in September, 1930, and for five months totaled $2,053,944, compared to $2,472,132 in the like 1930 period.

Open Headquarters For Louis Alpern

C. V. Shoup, campaign manager for Louis Alpern, of Squirrel Hill, candidate on the Liberal party ticket for the office of County Commissioner, announced today that headquarters for Alpern would be opened in the first floor of the Plaza Building. James H. Nash is to be campaign secretary.

N. Y. Society Woman Seeks Reno Divorce

RENO, Nev., Oct. 10.—(INS.)—Helen Gage Little, prominent in New York and Santa Barbara, Cal., society, filed suit here today to divorce Arthur W. Little, Jr., on grounds of cruelty. The Littles were married April 27, 1927.

CHICAGO CLEARINGS

Clearings	$49,300,000
Balances	4,700,000

NEW YORK CLOSE WITH NET CHANGES

‡Indicates actual number of shares sold. All other sales figures are in hundreds of shares (00 omitted). Closing prices in this table. (Volume of sales computed to 11:40 a. m.)

1931 High	1931 Low	Stocks and Rate $ (An Div)	Sales	High	Low	Close	Net Chge
		—A—A—A—					
62	5	Abitibi Pow & Pap pf	1	7¼	7¼	7¼	+ ¼
28½	7	Adams Express 1	4	9⅛	9⅛	9⅛	+ ⅛
109⅝	52	Air Reduction 3	1	66	66½	66	+1½
20½	7	Alaska Juneau .40	53	13½	13⅛	13⅛	− ⅛
12¾	3½	Alleghany Corp	19	4⅛	4⅛	4⅛	+ ⅛
59⅛	8	Allegh'y Cp pf w w	1	13¼	11½	13¼	+1¼
55½	8	Allegh'y Cp pf x w		10	10	10	+ ½
59	8½	Allegh'y Cp pf ww xl		13½	13⅛	13½	+3½
182¾	66	Allied Chem & D 6	55	81	78¾	79¾	+1½
42⅛	14	Allis Chalmers 1	2	17½	17	17½	+ ½
2½	1	Amalga Leather	5	1	1	1	0
20	6	Amalga Leather pf		7	7	7	0
28	13	Amerada Corp 2		15½	15½	15½	+ ¼
38	21¼	Amer Brake Shoe 2.40	1	24½	24½	24½	0
129¾	71¾	American Can 4b	60	84⅜	82¾	84¼	+1⅛
152½	134½	Amer Can pf 7	1	136	136	136	
38¾	9	Amer Car & Fdy 1	6	14½	13	14	+ ½
21½	5	Amer Colortype	1	7¼	7¼	7¼	+ ¼
16	3⅝	Amer Encaustic Tile	2	4⅛	4⅛	4⅛	
51¼	11½	Amer & For Pow	27	15⅜	14⅜	14⅜	− ⅛
10⅝	4½	Amer Haw Steam		6	6	6	0
64	37	Amer Home Prod 4.20	1	46⅛	46⅛	46	+1
31⅜	10½	American Ice 2	2	11½	11½	11½	0
26	6	Amer Internat	5	9	8⅝	8⅝	− ⅛
30⅛	8	Amer Locomotive 1	2	12	11½	12	
43⅜	16	Amer Mach Fdy	11	22	21½	22	+ ⅛
28⅛	5	American Metal	2	7⅝	7½	7½	0
64⅝	14¾	Amer Pow & Lt 1a	17	21	20⅝	20⅝	+ ⅛
21½	7	Amer Rad & Stan S .60	10	8⅝	8⅝	8⅝	
12⅝	2½	American Republics		4⅛	4⅛	4⅛	− ⅛
37⅝	10	Amer Roll Mill		13⅝	13⅝	13⅝	+ ⅛
66	27	American Safety Raz 5	2	34	33⅛	34	−1
1⅝	¼	American Ship & Com	1	⅜	⅜	⅜	+ ⅛
58⅛	19⅛	Amer Smelt & Ref 1½	8	24	23⅝	23⅝	− ⅛
138½	98½	Amer Smelt & Ref pf 7	1	101	101	101	
4½	⅞	Amer Sol & Chem	1	⅞	⅞	⅞	0
31⅛	7⅝	Amer Steel Fdy 1	5	11⅛	10½	11⅛	+ ⅛
60	34½	Amer Sug Ref 5		41	41	41	−1
108½	86	Amer Sugar pf 7	1	93½	93½	93½	
11⅝	4⅛	Amer Sumatra Tob		7½	7½	7½	
201⅛	121⅛	Amer Tel & Tel 9	59	137⅞	135⅝	137⅞	−1⅛
126⅜	71½	Amer Tobacco 5a	1	86½	86	86½	+ ¼
132¾	74½	Amer Tobacco B 5a	14	90⅛	88⅝	90⅛	+1¼
80⅝	23¾	Amer Wat Wks 3	2	31	31	31	0
11⅜	3⅝	American Woolen	4	6⅛	5⅞	6⅛	+ ⅛
40	20	American Woolen pf	5	24½	24⅛	24½	+ ¼
8⅛	2⅛	Amer Zinc & Lead	1	4	4	4	− ⅛
43⅜	12⅝	Anaconda Copper	26	15⅝	15⅛	15⅝	− ⅛
18	8	Archer-Daniels Mid		9⅛	9⅛	9⅛	
72	20	Armour of Del pf 7		26	26	26	0
4⅛	1	Armour of Ill A	5	1½	1⅛	1½	0
47	6	Armour of Ill pf	1	8	8	8	0
29⅝	9¼	Asso Dry Goods 1	1	12½	12½	12½	− ⅛
203⅝	97⅛	Atchison T & S Fe 10	14	118	116⅛	117	−1
120	59	Atlantic Coast Line 7	5	67½	67⅛	67⅛	−2½
39	11	Atlantic Gulf & W I	4	11⅛	11	11	− ⅛
53½	16	Atlantic G & W I pf 4		16	16	16	− ⅛
28⅝	9½	Atlantic Refining 2b		11⅛	11⅛	11⅛	− ⅛
295½	84½	Auburn Automobile 4a	57	123½	118	119⅜	−1
6⅛	2⅛	Aviation Corp	5	2⅝	2⅝	2⅝	0
		—B—B—B—					
27⅛	6	Baldwin Locomo	4	10	9⅝	10	+ ⅛
87⅛	28	Baltimore & Ohio 4	61	40⅛	38⅝	39⅝	+ ⅛
14⅛	4⅛	Barnsdall Corp A	5	6	5⅝	5⅝	− ⅛
51	37	Beatrice Creamery 4	1	47	46⅛	47	0
25⅛	12⅝	Bendix Aviation 1	5	17⅛	16⅝	17⅛	+ ⅛
46⅛	24⅛	Best & Co 2	1	30	30	30	+ ⅛
70⅝	24½	Bethlehem Steel 2	26	30⅛	28⅝	29⅛	+ ⅛
29	8	Blaw Knox 1½	1	11⅛	11⅛	11⅛	− ⅛
48	20⅛	Bohn Alum & Brass 1½	1	26⅛	25⅛	26⅛	+ ⅛
76⅛	37	Borden & Co 3	11	48⅛	48⅛	48⅛	+ ⅛
30⅛	9⅛	Borg-Warner 1	2	13⅛	13	13⅛	+ ⅛
66	17½	Boston & Maine R R	2	26⅛	24⅛	26⅛	−1
22⅛	8⅛	Briggs Mfg Co 1½	3	10⅛	10⅛	10⅛	+ ⅛
24⅛	8	Briggs & Stratton 2	1	10	10	10	
5⅛	⅝	Brockway Mot Trk	5	1⅛	1⅛	1⅛	
13⅝	7⅛	Brooklyn&Queens T	1	8	8	8	
69⅝	31⅛	Brooklyn Manh T 4	9	41	40	41	0
129⅝	80⅛	Brooklyn Union Gas 5	1	93⅛	93⅛	93⅛	
8⅛	2⅛	Brunswick Terminal	1	3⅛	3⅛	3⅛	0
20⅛	5	Bucyrus & Erie	1	8⅛	8⅛	8⅛	
34⅛	7⅛	Bucyrus & E cv pf	1	9	9	9	
8⅛	2	Budd Mfg Co	1	3⅛	3⅛	3⅛	
18	4⅛	Budd Wheel 1	6	5⅛	5⅛	5⅛	
28	4	Bullard Co	1	6	6	6	
32⅛	10	Burroughs Add Mach 1	8	13⅛	13	13	
1⅝	⅛	Butte & Superior		⅛	⅛	⅛	
49⅛	12⅛	Byers (A M) Co	11	19⅛	18⅛	18⅛	
		—C—C—C—					
58	12⅝	California Packing 2	1	16⅛	16	16	0
11⅛	3⅝	Calumet & Hecla	1	4⅛	4⅛	4⅛	
48	14	Canada Dry Ging Ale 3	2	19⅛	19	19⅛	0
45⅛	11	Canadian Pacific 1½	47	14⅛	14⅛	14⅛	− ⅛
28	17⅛	Cannon Mills 1.60	5	19	19	19	
181⅛	33⅛	Case (J I) Thresh M	20	49⅛	48	48⅛	+3⅛
52⅛	11⅛	Cater Tract 1	4	15⅛	14⅛	15⅛	
5⅛	2⅛	Century Rib Mills	1	2⅛			−1
30⅛	9⅛	Cerro de Pasco Cons 1	6	16	14	16	
46⅛	23⅛	Chesapeake & Ohio 2½	65	32	30⅛	32	+ ⅛
54⅛	14⅛	Chesapeake Corp 3	4	27½	26⅛	26⅛	0
7⅛	2⅛	Chicago Gt Western	4	3⅛	3	3⅛	
27⅛	12	Chi Gt Western pf 2	3	18⅛	18	18⅛	−1⅛
8⅛	2	Chicago Mil & St Paul	9	3⅛	3⅛	3⅛	
15⅛	4⅛	Chicago Mil & St P pf	10	6⅛	6	6⅛	
45⅛	15⅛	Chi & Northwest 4	6	18⅛	17⅛	17⅛	− ⅛
15⅛	3⅛	Chi Pneumatic Tl	2	6	6	6	−1⅛
35	10	Chi Pneumatic Tl pf	1	12	11⅛	12	
66⅛	20	Chi Rock I & Pac	12	30	28	29⅛	−2⅛
90	40	Chi Rock I&Pac 6% pf 6		47½	47½	47½	
12⅛	6⅛	Chickasha Cotton Oil	1	8⅛	8⅛	8⅛	0
23⅛	5	Childs Co		10⅛	10⅛	10⅛	
25⅛	11⅛	Chrysler Motor 1	15	14⅛	14⅛	14⅛	− ⅛
4⅛	1	City Stores	2	1⅛	1⅛	1⅛	
170	97½	Coca-Cola 7a	167	110	109	109⅛	−1
60⅛	29⅛	Colgate Pal Peet 2½	21	33⅛	32⅛	32⅛	
17⅛	7⅛	Collins & Aikman Co	5	13⅛	11⅛	12⅛	−1⅛
48	20⅛	Colo & South 3		21	21	21	
111⅛	33	Columbian Carbon 4	14	46	44⅛	46	0
45⅛	16⅛	Colum Gas & El 1½	50	21⅛	20⅛	21⅛	
109⅛	76	Colum Gas & El pf 6	2	83	82½	83	+1
28⅛	8	Com Credit 1.60	5	12	11⅛	12	+ ⅛
28⅛	20	Com Credit A 3	1	22	22	22	
34	15	Com Invest Tr 2	8	18⅛	18	18⅛	+ ⅛
21⅛	9⅛	Commercial Solvents 1	11	11⅛	11⅛	11⅛	0
12	4⅛	Commonwlth & So .40	39	6	5⅛	6	+ ⅛
100⅛	68	Commonwlth & So pf 6	1	78	78	78	
37⅛	20	Consolidat Cigar 5	1	23⅛	23⅛	23⅛	− ⅛
15	3⅛	Consol Film Ind		5⅛	5⅛	5⅛	− ⅛
109⅛	61⅛	Consol Gas 4	42	72⅛	71⅛	72⅛	+ ⅛
107	92	Consol Gas pf 5	1	100⅛	100⅛	100⅛	+ ⅛
15⅛	9⅛	Consol Laundries 1		10⅛	10⅛	10⅛	+ ⅛
42⅛	20	Consol RR of Cuba pf 6		28	28	28	−2
30⅛	5⅛	Contin Baking A	6	7	6⅛	7	0
3⅛	⅝	Contin Baking B	4	1	1	1	0
77⅛	40	Contin Baking pf 8	4	48	48	48⅛	0
62⅛	31⅛	Continental Can 2½	7	38⅛	37⅛	38	0
51⅛	19⅛	Contin Insurance 2.40	1	28	27⅛	27⅛	− ⅛
4⅛	1⅛	Contin Motors	5	1⅛	1⅛	1⅛	0
12	5	Contin Oil	5	7	6⅛	6⅛	− ⅛
12	1⅛	Contin Shares	2	2	2	2	+ ⅛
80⅛	36⅛	Corn Prod Ref 3	6	46⅛	45⅛	45⅛	+ ⅛
18	3⅛	Coty Incorp	8	4⅛	4⅛	4⅛	+ ⅛
38⅛	17	Crown Cork & Seal 2.40		20	20	20	
68	22	Crucible Steel	1	25⅛	25⅛	25⅛	−1⅛
2⅛	⅛	Cuban C Prod	2	⅛		⅛	
48⅛	29	Cudahy Packing 4		33	33	33	−2
100	35	Curtis Publish 4		38	38	38	−2
5⅛	1⅛	Curtiss-Wright Corp	11	2⅛	2	2⅛	0
8⅛	2⅛	Curtiss-Wright Corp A	6	3⅛	3⅛	3⅛	+ ⅛
		—D—D—D—					
28	4	Davison Chemical		6⅛	6⅛	6⅛	− ⅛
92	13⅛	Deere & Co pf 1.40	2	14	14	14	0
157½	93	Delaware & Hudson 9	8	104½	102½	102⅛	−1½
195	112	Detroit Edison 8	8	126½	126½	126½	− ⅛
28	12⅛	Diamond Match 1	8	16⅛	16⅛	16⅛	+ ⅛
28	22⅛	Diamond Match pf 1½	1	25	25	25	+ ⅛
13⅛	6⅛	Dome Mines 1	1	8⅛	8⅛	8⅛	+ ⅛
24	11	Dominion Stores 1.20	1	16	16	16	0
21½	10	Doug Aircraft 1½b	5	13⅛	12½	13	+ ⅛
76⅛	47⅛	Drug Incorp 4	16	53⅛	52⅛	53	− ⅛
107	63⅛	Du Pont de Nemours 4	64	62⅛	60⅛	62⅛	−1⅛
124⅛	109	Du Pont de Nem deb 6	8	110	110	110	−2
		—E—E—E—					
185⅛	92	Eastman Kodak 8b	21	113⅛	110½	112⅛	+ ⅛
21⅛	7	Eaton Axle & Sprg 1	7	9⅛	9½	9½	− ⅛
60	55⅛	Eitingon Schild 1st pf	1	54	54	54	0
6⅛	2½	Elec & Music Ltd	2	4⅛	4⅛	4⅛	0
74⅛	20	Electric Autolite 4	14	27⅛	26⅛	27⅛	− ⅛
60⅛	16⅛	Electric P & Lt 1	88	22⅛	21⅛	22⅛	+ ⅛
98⅛	55	Electric P&Lt 6% pf 6	8	66⅛	66⅛	66⅛	− ⅛
66	30	Electric Stor Battery 4	1	34⅛	34⅛	34⅛	+ ⅛
40	22	Engineers Pub Ser 1.60	1	24⅛	24⅛	24⅛	0
38⅛	18⅛	Equitable Off Bldg 2½	1	19⅛	19	19⅛	0
39⅛	10⅛	Erie R R	8	15⅛	14⅛	15	+1⅛
48⅛	13⅛	Erie R R 1st pf 4	2	18⅛	18⅛	18	+ ⅛
40⅛	12	Erie R R 2nd pf	2	13⅛	12⅛	13⅛	+ ⅛
		—F—F—F—					
30	9	Fed Wat Ser 1.20	7	10⅛	10	10⅛	0
27⅛	13	Feder Dept Stores 1	8	17	17	17	0
56⅛	22	Fidelity Phenix F I 2.60		29⅛	29⅛	29⅛	+ ⅛
66⅛	50½	Firestone T & R pf 6	1	54⅛	54⅛	54⅛	+ ⅛
66⅛	41	First Nat'l Stores 2½	6	48	46⅛	46⅛	−1⅛
54½	10⅛	Foster Wheeler 1	8	14⅛	13⅛	14⅛	+ ⅛
32⅛	18	Fourth N Invest	1	22	22	22	0
38⅛	5	Fox Film A 2½	10	9	8⅛	8⅛	− ⅛
48⅛	13⅛	Freeport Texas 3	2	18⅛	17⅛	18⅛	+ ⅛
		—G—G—G—					
78⅛	38½	Gen Am T Car 4	1	47	45⅛	47	+1
47	9½	Gen Asphalt 2	2	14	14	14	− ⅛
54⅛	24⅛	Gen Electric 1.60	47	31⅛	30⅛	31⅛	+1
12⅛	11	Gen Electric special .60	10	11⅛	11⅛	11⅛	+ ⅛
56	30⅛	General Foods Corp 3	24	39⅛	38⅛	38⅛	+ ⅛
8⅛	2½	Gen Gas & E A .30	12	3⅛	3⅛	3⅛	0
78⅛	23	Gen Gas & E cv pf 6	1	27½	26½	27½	+1½
50	32	General Mills 3	1	33⅛	33⅛	33⅛	+ ⅛
48	22⅛	General Motors 3	184	26½	25⅛	26⅛	+ ⅛
103⅛	85	General Motors pf 5	1	93⅛	93⅛	93⅛	+ ⅛
10⅛	3⅛	General Outd Adver	7	4	4	4	0
28	4⅛	Gen Pub Service	5	6⅛	6⅛	6⅛	− ⅛
54⅛	32⅛	General Ry Signal 5	6	37⅛	35	37⅛	+2⅛
9⅛	1⅛	Gen Realty & Util	10	2⅛	2	2	− ⅛
74⅛	17	Gen Realty & U pf ww	3	19	19	19	−2
15⅛	1⅛	Gen Theatres Equip	5	2⅛	2⅛	2⅛	0
38⅛	9⅛	Gillette Saf Raz	9	13⅛	12⅛	13	− ⅛
76⅛	45⅛	Gillette Saf Raz pf 5	4	54⅛	52⅛	54⅛	+2⅛
9⅛	3⅛	Gobel Incorp	2	4⅛	4⅛	4⅛	0
42⅛	18	Gold Dust 2.50	5	21⅛	21	21⅛	0
20⅛	5	Goodrich (B F) Co	9	7⅛	7⅛	7⅛	− ⅛
68	15	Goodrich (BF) Co pf	8	25	25	25	
62⅛	16	Goodyear T & Rub 3	6	24	23½	24	− ⅛
91	67½	Goodyear T & R 1st pf 7	1	65	65	65	+1
6⅛	1⅛	Graham-Paige Mot	1	2⅛	2⅛	2⅛	0
26⅛	4⅛	Grand Silver Stores	2	4⅛	4⅛	4⅛	− ⅛
18⅛	7	Grand Union	1	10½	10½	10½	− ⅛
42	26½	Grant (W T) Co 1	2	33⅛	33½	33½	+ ⅛
69⅛	20	Great North pf 4	1	29⅛	28⅛	28⅛	− ½
11⅛	5⅛	Great West Sugar	1	7⅛	7⅛	7⅛	0
6⅛	1⅛	Grigsby-Grunow	11	2⅛	2⅛	2⅛	0
		—H—H—H—					
30½	25	Hackensack Wat 1½	1	25	25	25	0
8	1⅛	Hayes Body	1	1⅛	1⅛	1⅛	0
100	60	Helme (Geo W) 7b	1	75	75	75	0
18	9⅛	Hercules Motor .40		10	10	10	0
120	81	Homestake Mining 7.80	1	102½	102½	102½	
9⅛	3	Houd-Hersh B	2	4⅛	4⅛	4⅛	0
68⅛	19	Houston Oil	1	29½	28⅛	28⅛	+ ⅛
29⅛	12⅛	Howe Sound 2	2	18⅛	18⅛	18⅛	
44½	27	Hudson & Manhat 3.50	2	33⅛	33	33⅛	+ ⅛
26	7⅛	Hudson Motors ⅛	8	10⅛	10½	10½	− ⅛
18⅛	3⅛	Hupp Motor	1	5	5	5	+ ⅛
		—I—I—I—					
89	23⅛	Illinois Central 4	8	31⅛	31	31⅛	+ ⅛
182	45	Ingersoll Rand 4	8	59	58⅛	59	−1
12⅛	4⅛	Insurance Corp .40	1	7½	7½	7½	− ⅛
34	7½	Interboro Rapid Tran	1	11⅛	11⅛	11⅛	− ⅛
179⅛	92	Inter Bus Mach 6a	5	118⅛	112	118⅛	+1½
12⅛	3½	Internat Carriers ⅛	2	6⅛	6⅛	6⅛	− ⅛
62½	17	Internat Cement 4		21⅛	21⅛	21⅛	− ⅛
4	⅛	Internat Com Eng	5	1	⅛	1	0
60⅛	22½	Inter Harvester 2½	12	28⅛	28	28⅛	+ ⅛
143⅛	112	Inter Harvester pf 7		125	125	125	0
51	10	Inter Hydro Elec 2k	2	13⅛	12⅛	13⅛	+ ⅛
73⅛	18	Internat Match pf 4	1	25	25	25	− ⅛
20⅛	7⅛	Inter Nickel of Can .40	101	9	8⅛	8⅛	0
10⅛	1⅛	Internat P & Pap A	19	2	2	2	+ ⅛
6	⅛	Internat P & Pap B	1	1½	1½	1½	0
4½	⅛	Internat P & Pap C	11	1⅛	1⅛	1⅛	− ⅛
48½	9⅛	Internat P & P pf	1	13	12½	12½	0
42	25⅛	Internat Salt 3	2	30⅛	30	30⅛	+ ⅛
51	18	Internat Silver	3	24	22	24	+1⅛
88⅛	13⅛	Internat Tel & Tel 1	117	18⅛	17	17⅛	+ ½
18⅛	3⅛	Intertype Corp 1	1	8⅛	8⅛	8⅛	
21⅛	10	Interstate D Store 2	4	13⅛	12⅛	13⅛	+1⅛
		—J—J—J—					
57½	24	Jewel Tea 4b	4	31	30⅛	30⅛	−2⅛
60⅛	31	Johns-Manville Corp 1	17	40⅛	39⅛	39⅛	− ⅛
		—K—K—K—					
45	6⅛	Kansas City South	5	14½	13⅛	14½	+1
64	28⅛	Kansas C South pf 4	1	36	35	36	+1
18	5	Kaufmann Dept S 1	2	11⅛	10⅛	11⅛	+ ⅛
24⅛	8⅛	Kayser (J) 1	1	10	10	10	0
3⅛	1	Kelly-Spring Tire	4	1⅛	1⅛	1⅛	0
29⅛	3⅛	Kelsey Hayes Wheel	2	5	5	5	0
15⅛	6	Kelvinator Corp	3	8⅛	8	8	0
51⅛	10⅛	Kennecott Copper 1	44	13⅛	12⅛	12⅛	− ⅛
29⅛	19	Kresge (SS) Co 1.60	6	22⅛	22⅛	22⅛	0
27⅛	6⅛	Kreuger & Toll 1.60	49	8⅛	7⅛	7⅛	− ⅛
36⅛	18	Kroger Groc & Bak 1a	11	22⅛	21⅛	22	+ ⅛
		—L—L—L—					
87⅛	40⅛	Lambert & Co 5	8	56⅛	55⅛	56	− ⅛
17⅛	6	Lane Bryant Inc 1	1	6	6	6	
61	17⅛	Lehigh Valley	4	24⅛	23	23	+ ⅛
8⅛	3⅛	Lehigh Valley Coal	2	3⅛	3⅛	3⅛	
69⅛	35	Lehman Corp 3	6	42⅛	42⅛	42⅛	+ ⅛
34⅛	18⅛	Lehn & Fink 2	1	21⅛	21⅛	21⅛	− ⅛
91	39	Liggett & Myers 4	1	56⅛	56⅛	56⅛	+1⅛
91⅛	40	Liggett & Myers B 4	9	56⅛	54	56⅛	+1⅛
34⅛	15	Lima Locomotive	1	20⅛	20⅛	20⅛	+ ⅛
63⅛	27⅛	Loew's Incorp 3	29	37½	36⅛	36⅛	− ⅛
102⅛	70	Loew's Incorp pf 6½	1	78	78	78	−2
6⅛	2⅛	Loft Incorp	11	4	4	4	
21⅛	10	Lorillard (P) Co	36	13⅛	12⅛	13⅛	0
4⅛	1⅛	Louisiana Oil	2	1⅛	1⅛	1⅛	
38⅛	20	Louisville G & E A 1½	3	25½	25⅛	25⅛	−
111	40	Louisville & Nash 5	2	48⅛	48⅛	48⅛	− ⅛
19	5⅛	Ludlum Steel	2	7⅛	7⅛	7⅛	+ ⅛
		—M—M—M—					
56	17	McCall Corp 2.50		23	22	22	0
29	15	McGraw-Hill Publish 2	1	15	15	15	0
105⅛	38⅛	McKeesport Tin P 4	9	47	46⅛	46⅛	+ ⅛
37⅛	19	McKesson & Rob pf 3.50	2	21⅛	21⅛	21⅛	+ ⅛
48⅛	16⅛	Mack U Truck 3	7	20	19	20	+ ⅛
106⅛	59	Macy (R H) Co 3	7	66	65	66	+ ⅛
39	9⅛	Manhat El mod gtd. 50	1	16⅛	16	16	0
	⅛	Maracaibo Oil	3	⅛		⅛	
24⅛	12⅛	Marine Midland 1.20	1	15⅛	15⅛	15⅛	
32⅛	11⅛	Marlin Rockwell 2	3	18⅛	18⅛	18⅛	+ ⅛
23⅛	13⅛	Marsh Field 2½	2	17⅛	17⅛	17⅛	+ ⅛
31⅛	14⅛	Mathieson Alk Wks 2	1	18	17⅛	18	− ⅛
39⅛	24⅛	May Dept Store 2½	3	26⅛	26⅛	26⅛	0
5⅛	1⅛	Maytag Co	2	2	2	2	0
71⅛	51	Maytag Co 1st pf 6	1	51	51	51	0
24⅛	5	Maytag Co pf w w 3	1	9⅛	8⅛	8⅛	− ⅛
8⅛	1⅛	Mengel Co 2	1	3	3	3	0
27	19⅛	Metro Gold Pict pf 1.89	1	22	22	22	
16⅛	5	Mid-Continent Pet	2	6⅛	6⅛	6⅛	+ ⅛
31⅛	7	Midland Steel Prod 2	1	11	11	11	+ ⅛
94	35⅛	Midland S Pro 1st pf 8	1	52	52	52	+ ⅛
7⅛	1⅛	Minnea Mol Power	15	2½	2	2½	+ ⅛
11⅛	3⅛	Minnea St P & S S M		3⅛	3⅛	3⅛	
26⅛	5⅛	Missouri Kan & Tex	15	10	9	9	−
55	15	Missouri K & Tex pf 7	4	20⅛	20	20⅛	−2⅛
42⅛	16	Missouri Pacific	21	16⅛	15⅛	16⅛	+ ⅛
107	34	Missouri Pacific pf 5	12	50⅛	38⅛	39	−2
29⅛	9⅛	Montgomery Ward	82	12⅛	11⅛	11⅛	− ⅛
58	31	Morrell & Co 3	1	33	33	33	
	⅛	Mother Lode	2	⅛	⅛	⅛	0
4⅛	⅛	Motor Meter Gauge & E	3	1⅛	1	1⅛	+ ⅛
19⅛	6⅛	Motor Wheel 1	1	8	7⅛	8	+ ⅛
26⅛	3⅛	Mullins Mfg Corp		11⅛	11⅛	11⅛	
31⅛	11⅛	Munsingwear Co 2	1	14⅛	14	14⅛	+1⅛
19⅛	5	Murray Co of Am	2	7⅛	7	7⅛	0
		—N—N—N—					
40⅛	18⅛	Nash Motors 2	22	20⅛	19½	20⅛	− ⅛
10⅛	2⅛	National Acme	1	4⅛	4⅛	4⅛	0
85⅛	37⅛	National Biscuit 2.80	5	47⅛	46⅛	46⅛	+ ⅛
59⅛	15	Nat Cash Reg A 1½	17	18⅛	17⅛	18⅛	+ ⅛
60⅛	19⅛	National Dairy Pr 2.60	20	27⅛	27⅛	27⅛	− ⅛
7⅛	1⅛	National Dept Store	10	1⅛	1⅛	1⅛	0
36⅛	19⅛	National Distillers 1	1	21⅛	21⅛	21⅛	− ⅛
44⅛	14⅛	National Pow & Lt 1	9	17⅛	17⅛	17⅛	+ ⅛
1⅛	⅛	National Radiator	4	⅛	⅛	⅛	0
58	18⅛	National Steel 2	4	25	24⅛	25	− ⅛
76⅛	18	National Surety 2	2	24⅛	24	24	0
24⅛	9⅛	National Tea 1	2	11⅛	11⅛	11⅛	+ ⅛
14⅛	5	Nevada Consol Cop .50	5	6⅛	6⅛	6⅛	0
132⅛	49⅛	New York Central 4	67	63⅛	61⅛	62⅛	−1⅛
88	10⅛	N York C & St L	1	18⅛	18⅛	18⅛	− ⅛
94⅛	30⅛	New York N H & H 4	84	46⅛	43⅛	45	− ⅛
12⅛	2	New York Invest		3⅛	3⅛	3⅛	− ⅛
13⅛	5⅛	New York O & Western	7	10	9⅛	10	− ⅛
12⅛	2⅛	New York Shipbldg	1	4½	4⅛	4½	− ⅛
29½	10	Noranda Mines	12	13	12½	12	0
217	112	Norfolk & Western 10	6	187½	186	186	+2
90⅛	26	North American 10%1	22	37⅛	36½	37⅛	− ⅛
11	3½	North Amer Aviation	16	5	4⅛	5	0
60⅛	19⅛	Northern Pacific 2	14	27	26½	26⅛	+ ⅛
		—O—O—O—					
19⅛	6⅛	Ohio Oil Co	8	8	7½	7½	+ ⅛
5⅛	1	Oliver Farm Equip	8	2	1½	2	
26	4	Oliver Farm Eq pr pf		5⅛	5⅛	5⅛	− ⅛
6½	1⅛	Omnibus Corp	1	2⅛	2⅛	2⅛	− ⅛
65½	20½	Otis Elevator 2½		26	26	26	− ⅛
16⅛	3⅛	Otis Steel	8	4⅛	4	4⅛	− ⅛
39⅛	20½	Owens Illinois Glass 2	1	27	27	27	− ⅛
		—P—P—P—					
54⅛	29⅛	Pacific Gas & Elec 2	5	35½	35⅛	35⅛	− ⅛
69½	35	Pacific Light Corp 3		41⅛	41⅛	41⅛	− ⅛
11⅛	4	Packard Motor .40	16	5⅛	5	5⅛	+ ⅛
50⅛	10⅛	Para Publix 2½1	40	14⅛	13½	14	0
11	8	Park & Tilford	2	8⅛	8⅛	8⅛	
4⅛	1⅛	Parmelee Trans		2	2	2	+ ⅛
2⅛	⅛	Pathe Exchange		1	1	1	0
8⅛	2½	Pathe Exchange A		3⅛	3⅛	3⅛	+ ⅛
15½	4⅛	Patino Mines & Ent	2	7	7	7	+ ⅛
4⅛	2	Peerless Motor	7	2⅛	2⅛	2⅛	− ⅛
46½	22	Penick & Ford	1	29	29	29	+2
49⅛	28½	Penney (J C) Co 2.40	5	34⅛	34⅛	34⅛	0
64	29⅛	Penna R R 2	44	37⅛	36	37	− ⅛
250	128	Peoples Gas L & Coke 8	1	157½	150½	154	− ⅛
10⅛	4⅛	Petroleum Corp 1	2	5⅛	5⅛	5⅛	− ⅛
25⅛	6	Phelps Dodge Corp 1	1	7⅛	7⅛	7⅛	− ⅛
56½	45½	Phila Co 6% pf 3	1	47	47	47	+1½
12⅛	3⅛	Phila & Read C & I	2	4½	4⅛	4½	0
16⅛	4⅛	Phillips Petroleum	2	6⅛	6	6⅛	+ ⅛
27⅛	5⅛	Pierce-Arrow Motor		6⅛	6⅛	6⅛	+1⅛
1½	½	Pierce Oil	1	½	½	½	0
3⅛	⅛	Pierce Petroleum	1	1⅛	1⅛	1⅛	− ⅛
37	20⅛	Pillsbury Flour Mills 2	2	23½	23½	23½	− ⅛
39⅛	26½	Pirelli Co 3.11	7	27⅛	27	27	−1
27	2	Por Rican-Am Tob A 2		4½	4	4	0
39½	9	Postal Tel & Cable pf		9	9	9	0
20⅛	5⅛	Prairie Oil & Gas	8	7	6⅛	6⅛	− ⅛
26½	6⅛	Prairie Pipe Line	11	9	8⅛	9	0
7⅛	1⅛	Pressed Steel Car	2	2⅛	2⅛	2⅛	+ ⅛
47⅛	8⅛	Pressed Steel Car pf	1	12⅛	12⅛	12⅛	
71⅛	39⅛	Procter & Gamble 2.40	6	46½	45⅛	45⅛	− ⅛
96½	61½	Pub Ser of N J 3.40	10	64	62	63½	− ⅛
58½	22	Pullman Incorp 4	84	30⅛	29⅛	30⅛	−2⅛
11⅛	5	Pure Oil	1	6⅛	5⅛	5⅛	− ⅛
55⅛	12⅛	Purity Bakeries 3	22	16⅛	15⅛	16⅛	− ⅛
		—R—R—R—					
27½	10⅛	Radio Corp of Am	45	13⅛	13½	13⅛	0
55	43⅛	Radio Crp of Am pf 3½	8	44½	44½	44½	+ ⅛
60	25½	Radio Crp of Am pf B 5	8	32½	32	32	+ ⅛
24⅛	6⅛	Radio Keith Orpheum	8	8⅛	8⅛	8⅛	+ ⅛
61	20	Railroad Sec Ill Cen 4	120	20	20	20	0
29½	9½	Raybestos Manhat 1.60	1	13⅛	13⅛	13⅛	− ⅛
97½	45	Reading Co 4	1	62	62	62	−1
30⅛	3⅛	Real Silk Hosiery	4	4½	4	4	− ⅛
19⅛	3⅛	Remington Rand	4	4⅛	4½	4½	0
10⅛	3	Reo Motor Car .40		4⅛	4⅛	4⅛	0
25⅛	5⅛	Republic Steel	10	7⅛	7⅛	7⅛	− ⅛
22⅛	7	Reynolds Metal 1½	2	10⅛	10⅛	10⅛	− ⅛
54⅛	35½	Reynolds Tobacco B 3	20	41	40	40⅛	− ⅛
10⅛	2⅛	Rio Grande Oil	1	3	3	3	0
26	9	Rossia Insur Co 2.20	1	11⅛	11⅛	11⅛	− ⅛
42⅛	15½	Royal Dutch 1.24	1	17⅛	17⅛	17⅛	− ⅛
		—S—S—S—					
69½	38⅛	Safeway Stores 5	7	51	49½	51	+ ⅛
30⅛	9½	St Joseph Lead 1		12½	12½	12½	− ⅛
62⅛	6⅛	St Louis & San Fran	6	11⅛	10⅛	11⅛	−1⅛
76	7½	St Louis & S Fran pf 6	4	15	14	14½	−1⅛
33½	7	St Louis Southwest	4	14½	13	13	−1½
20⅛	5	Savage Arms 1	2	6	6	6	−1
11⅛	4	Schulte Ret Stores	1	4⅛	4½	4⅛	− ⅛
1⅛	⅛	Seaboard Air Line	15	⅛	⅛	⅛	0
20⅛	6½	Seaboard Oil Co	5	8⅛	8	8⅛	+ ⅛
68⅛	31	Sears Roebuck 2½a	9	39⅛	38⅛	39	− ⅛
1⅛	⅛	Seneca Copper	1	⅛	⅛	⅛	0
11⅛	3⅛	Servel Incorp	15	5⅛	4⅛	5⅛	0
21	5⅛	Sharpe & Dohme		6⅛	6⅛	6⅛	− ⅛
29½	11	Shattuck (F G) 1	8	13⅛	13⅛	13⅛	− ⅛
10⅛	3⅛	Shell Union Oil	82	4½	4	4	− ⅛
78	23⅛	Shell Union Oil pf	2	30	28⅛	28⅛	−2⅛
22⅛	8⅛	Simmons Co	1	11	11	11	− ⅛
15⅛	5⅛	Sinclair Consol Oil	61	7	6½	6⅛	− ⅛
4⅛	⅛	Snider Packing	12	2⅛	1⅛	2⅛	+1½
15⅛	1½	Snider Packing pf	2	6	4⅛	6	− ⅛
20½	12½	Socony-Vacuum 1.60	38	14⅛	14	14⅛	− ⅛
95	52½	Solvay Am pf ww 5½	1	55	55	55	0
17⅛	7	So Porto Ric Sug	1	9	9	9	− ⅛
54⅛	28⅛	Southern Cal Edison 2	8	34⅛	34⅛	34⅛	− ⅛
109⅛	45	Southern Pacific 6	15	57⅛	56	57⅛	+ ⅛
65⅛	14⅛	Southern Railways 4	28	20	17⅛	19⅛	−1⅛
13⅛	2	Sparks Withington	1	3⅛	3⅛	3⅛	0
16⅛	9⅛	Spencer Kellog & S .80		12⅛	12⅛	12⅛	− ⅛
17⅛	6	Spicer Mfg Co	1	6⅛	6⅛	6⅛	− ⅛
20⅛	12⅛	Standard Brands 1.20	87	15⅛	15⅛	15⅛	− ⅛
123⅛	118	Standard Brands pf 7	1	119⅛	119⅛	119⅛	− ⅛
88⅛	29⅛	Standard Gas & E 3½	8	38⅛	38	38⅛	− ⅛
64⅛	42⅛	Standard Gas & E pf 4	1	47⅛	47⅛	47⅛	− ⅛
4⅛	⅛	Standard Inv Corp	1	1⅛	1⅛	1⅛	− ⅛
51⅛	28⅛	Stand Oil Cal 2½	30	32⅛	32	32⅛	− ⅛
52⅛	28⅛	Stand Oil (N J) 2b	32	32⅛	31⅛	31⅛	0
5⅛	1	Sterling Sec A	1	1⅛	1⅛	1⅛	− ⅛
21⅛	4⅛	Stewart Warner	5	6⅛	6⅛	6⅛	− ⅛
64	13⅛	Stone & Webster 2	59	19⅛	18⅛	18⅛	−1
26	9	Studebaker 1.20	4	12⅛	11⅛	12⅛	−1
45⅛	26⅛	Sun Oil 1	11	33⅛	31⅛	32	−2
		—T—T—T—					
21⅛	12⅛	Telautograph Corp 1.40	1	15⅛	14⅛	15⅛	+ ⅛
9½	2⅛	Tennessee Corp	5	3	3	3	− ⅛
36⅛	15⅛	Texas Corp 2	27	18⅛	17⅛	18⅛	+ ⅛
55⅛	20⅛	Texas Gulf Sulphur 3	10	25⅛	25	25⅛	+ ⅛
6⅛	2½	Texas Pac C & Oil	7	4⅛	3⅛	3⅛	− ⅛
17⅛	4⅛	Texas Pac Land Trust	5	6⅛	6⅛	6⅛	− ⅛
9	2	Thermoid Co	1	2⅛	2⅛	2⅛	0
26	13	Third Nat Invest .55	2	17½	17½	17½	0
35	14⅛	Thompson (J R) 1	1	17	17	17	0
18	6⅛	Thomp Product 1.20	2	9½	9	9½	−2
9	3½	Tide Water A Oil	80	4	3⅛	3⅛	− ⅛
85	35	Tide Water Oil pf 5	1	40	40	40	−2
59	19½	Timken Roller Bear 2	5	25⅛	24⅛	25	0
4⅛	1⅛	Tobacco Prod	5	2⅛	2½	2½	− ⅛
18	2⅛	Transamerica Corp	23	4⅛	4⅛	4⅛	+ ⅛
17½	3⅛	Transue & Williams	1	6	6	6	− ⅛
11⅛	3	Tri-Continental	5	4⅛	4⅛	4⅛	− ⅛
		—U—U—U—					
21⅛	2⅛	Ulen & Co	1	4⅛	4⅛	4⅛	− ⅛
78⅛	24½	Underwood El Fisher 4		32⅛	32⅛	32⅛	0
79	37½	Un Carb & Carbon 2.60	34	35	33⅛	35	− ⅛
26⅛	11⅛	Union Oil (Cal) 2	1	15⅛	15	15⅛	0
205⅛	98⅛	Union Pacific 10	14	119⅛	117⅛	119⅛	− ½
38⅛	12⅛	United Air & Tran	28	16⅛	15⅛	15⅛	0
60⅛	40	United Air & Tran pf 3	2	44½	44⅛	44½	− ⅛
41⅛	24	United Bis (Amer) 2	5	27	27	27	0
28⅛	6⅛	United Carbon	12	11⅛	10	11⅛	+1⅛
7½	1⅛	United Cigar Store	1	2⅛	2⅛	2⅛	0
31⅛	10½	United Corp ⅛	98	14⅛	13⅛	13⅛	− ⅛
52⅛	35⅛	United Corp pf 3		40⅛	40⅛	40⅛	− ⅛
67⅛	28⅛	United Fruit 4		34½	34	34½	−1½
37½	19⅛	United Gas Imp 1.20	17	23⅛	22⅛	23⅛	+ ⅛
9⅛	1⅛	United Stores Corp A	5	2⅛	2⅛	2⅛	− ⅛
37⅛	11	Uni S C Ir P & Fdy 2	8	14⅛	14⅛	14⅛	− ⅛
50⅛	21½	U S Gypsum 1.60	1	27	27	27	− ⅛
77⅛	20⅛	U S Ind Alcohol	2	25⅛	25⅛	25⅛	+ ⅛
10⅛	2⅛	United States Leath		3⅛	3⅛	3⅛	− ⅛
36⅛	9	United States Realty 1		13	13	13	−1
20⅛	5⅛	United States Rubber	8	7⅛	7⅛	7⅛	− ⅛
25⅛	12⅛	U S Smelt & Ref 1	5	16⅛	16	16⅛	+1
47	35	U S Smelt & Ref pf 3.50	1	38	38	38	
152⅛	62⅛	United States Steel 4	183	71⅛	69⅛	70⅛	− ⅛
150	114	United States Steel pf 7	10	123½	122½	123	− ⅛
71⅛	60	U S Tobacco 4.40	2	61½	61½	61½	− ⅛
31	8	Utilities Pow & Lt A 2k	8	12⅛	11⅛	12⅛	− ⅛
		—V—V—V—					
2	⅛	Vadsco Sales	2	⅛		⅛	+ ⅛
76⅛	18½	Vanadium Steel	4	18⅛	18⅛	18⅛	− ⅛
		—W—W—W—					
26	5⅛	Wabash Railroad	5	8⅛	8⅛	8⅛	− ⅛
51	10	Wabash Railroad pf A 5	3	15	14	15	+1
27⅛	17⅛	Waldorf System 1½		20	20	20	− ⅛
15	2½	Walworth Co 1	1	4	3½	4	− ⅛
8⅛	2	Ward Baking B	5	2⅛	2½	2⅛	− ⅛
20⅛	4⅛	Warner Bros Pic	19	7	6⅛	6⅛	− ⅛
46⅛	5⅛	Warren Bros	2	7	6½	6⅛	− ⅛
26⅛	12½	Wesson Oil & Snow 2	8	14⅛	14	14	0
67⅛	48	Wesson Oil & Snow pf 4		45	45	45	−1½
44½	14½	Western Dairy Prod A	2	17⅛	17	17⅛	− ⅛
12⅛	4	Western Dairy Prod B	1	4⅛	4⅛	4⅛	− ⅛
19⅛	5⅛	Western Maryland	8	9⅛	9	9⅛	− ⅛
20	5⅛	West'n Maryland 2nd pf	5	8⅛	8⅛	8⅛	− ⅛
14⅛	3⅛	Western Pacific	2	4⅛	4⅛	4⅛	0
31⅛	6⅛	Western Pacific pf	2	8⅛	8⅛	8⅛	+ ⅛
150⅛	87½	Western Union Tel 8	26	100	94⅛	98⅛	−3½
86⅛	16	Westinghouse A Brke 2	5	19⅛	18⅛	19⅛	− ⅛
107⅛	38⅛	Westinghouse E&M 2.50	86	48⅛	46⅛	48⅛	−1
28	6⅛	Weston Elec Instru	1	9⅛	9⅛	9⅛	− ⅛
40	8⅛	Westvaco C Prod 2	4	14	12⅛	14	−1⅛
26⅛	7⅛	White Motor	87	10⅛	8⅛	10⅛	−2
9	3	Wilcox Oil & Gas	1	3⅛	3⅛	3⅛	0
8	1⅛	Willys-Overland	5	2⅛	2⅛	2⅛	0
8⅛	⅛	Wilson & Co	1	1	1	1	0
10⅛	1⅛	Wilson & Co A	5	2⅛	2⅛	2⅛	0
72⅛	42½	Woolw'th (FW) Co 2.40	54	54½	53⅛	54⅛	+ ⅛
106⅛	20	Worthington Pump	8	28	26½	27½	0
80⅛	50⅛	Wrigley (W) Jr 4	8	59½	58	59	−1
		—Y—Y—Y—					
18⅛	8⅛	Yellow Tr & Coach	2	8½	8⅛	[illegible]	+ ⅛
		—Z—Z—Z—					
14	7	Zonite Products 1	10	7½	7⅛	7½	+ ⅛

Odd lots. *Ex-dividend. †Ex-rights. a Plus extras. b Including extras. d Partly stock. e Paid in scrip. f Paid last year. h Paid so far this year. j Payable in stock. k Cash or stock. l Payable when earned. n Payable 1-10 of a share in Class A stock quarterly. x Cash and 4% in stock.

STOCK EXCHANGE TOPICS

Northern Pipe Line May Declare Big Cash Dividend.

Due to the fact that available funds are considerably in excess of requirements of its operations, there is a likelihood Northern Pipe Line Company will take steps in the not distant future to make a further partial return of investment to stockholders through declaration of a substantial cash dividend. The amount of this dividend probably would be applied against a reduction in capital stock, the par value of which also may be reduced from the present $50. Another of the former Standard Oil pipe lines on which a distribution is not far distant is New York Transit Company, which is in position to make a dividend payment out of security holdings of about $6 a share.

September net railway operating income of Chicago, Burlington and Quincy Railroad is estimated at about $1,875,000, compared to $2,883,798 in September, 1930. Net operating income for the first nine months with September estimated was around $16,411,379, against $21,356,101 in the like 1930 period.

Conditions in Europe are being watched closely and the developments in England and Germany will be awaited with great interest in the financial district. Important actions may come before the end of this month to [illegible]

countries to affect international conditions. If they are construed as favorable, the influence will be felt here.

In addition, the conference which is to be held between President Hoover and Premier Laval, of France, will be of vast importance to the entire world. Quite a few Wall street houses have been receiving requests from foreign representatives regarding their views on the outcome of the Hoover-Laval meeting. No one could make anything more than a guess, but the answers indicate conclusively that the financial district is optimistic as to favorable results.

It is the popular view that the advance can be carried still further. However, conservative observers are advising customers with long positions to protect accounts with "stop" orders, the limits on which can be raised as additional gains are recorded. By this action the "longs" can share in the bulk of the upturn which may come in the next few days.

When England went off the gold standard, more than two weeks ago, there was increased selling in the gold mining stocks, on the theory that this action would affect these companies, especially so far as market sentiment was concerned. The [illegible] of Homestake directors in increasing the dividend rate of $7.80 a share a year, from the previously prevailing $6 rate, indicates the confidence of the interests directing the affairs of one of the leading [illegible]

SHEET STEEL OUTPUT

The sheet steel industry operated at 34.9 per cent of capacity during August, the National Association of Flat Rolled Steel Manufacturers reported. This compared with 46.3 per cent in August, 1930. Total production in August amounted to 123,752 tons, compared with 204,500 in [illegible]

PRICES STEADY ON LOCAL MARKET

Fuel Leaders Hold Near Previous Sales Levels; Industrials Unchanged

Prices held steady on a moderately increased turnover on the Pittsburgh Stock Exchange today. The short week-end session found the list ranging within a point or so of the figures prevailing on the close last night.

Lone Star Gas held its position fractionally above $10 a share while Western Public Service was handled in fair volume around 5⅝, the best level of the current recovery.

Industrials were practically unchanged. Harbison-Walker, which had not appeared in the list for a few days, sold off fractionally to a new low but there was no pressure on the stock. United Engineering, Pittsburgh Forgings, Plate Glass and National Fireproofing preferred were unchanged. Mesta sagged a point on light trading.

OKLAHOMA CITY FIELD OPEN

OKLAHOMA CITY, Oct. 10.—The Oklahoma City oil field started to re-open at 7 o'clock this morning after having been closed for 66 days under martial law.

LOCAL STOCKS

Saturday, October 10, 1931. (Quotations at the Close.)

Stocks—	Par.	Bid.	Ask.
Aluminum Goods Mfg	..	10⅛	12
Armstrong Cork	..	14	
Blaw-Knox	..	11	12
Consolidated Ice	50		4
D. L. Clark	..	8⅛	10
Devonian Oil	10		4
Electric Products			3
Follansbee Bros pfd	100		60
Hachmeister-Lind		10⅛	
Harbison-Walker Ref		18	19
Independent Brewing	50	1	3
Independent Brg pfd	50	3⅛	4⅛
Jones & Laughlin pfd	100	101	
Koppers Gas & Coke pfd	100		86
Lone Star Gas		10⅛	10⅛
McCrady-Rodgers pfd	50	36	
Mesta Machine	5	18	
Nat. Fireproofing pfd	50	11	14
Penn Federal Corp			1
Pittsburgh Brewing	50	1	2
Pittsburgh Brewing pfd	50	8⅛	9⅛
Pittsburgh Forgings		4	5
Pittsburgh Plate Glass	25	20⅛	21⅛
Pittsburgh Screw & Bolt		6	7
Plymouth Oil	5	7⅛	
Shamrock Oil & Gas	..	1	2
Standard Steel Spring	..	14	16
Union Storage	25	40	41
United Engineering	..	19⅛	20
William Zoller	..	8	

Sales on the Exchange.

	Shares.	Price.
Arkansas Gas	200	[illegible]
Blaw-Knox	50	[illegible]
Do	20	[illegible]
D. L. Clark Candy	25	[illegible]
Devonian Oil	40	[illegible]
Lone Star Gas	65	[illegible]
Do	20	[illegible]
Do	1000	[illegible]
Do	275	[illegible]
Do	50	[illegible]
Do	65	[illegible]
Do	1050	[illegible]
Do	67	[illegible]
Do	30	[illegible]
Do	25	[illegible]
Do	75	[illegible]
Do	210	[illegible]
Mesta Machine	55	20
National Fireproofing pfd	34	11
Pittsburgh Forgings	10	[illegible]
Pittsburgh Plate Glass	180	21
Do	37	[illegible]
Do	255	[illegible]
Pittsburgh Screw & Bolt	225	[illegible]
Do	50	[illegible]
Plymouth Oil	100	[illegible]
United Engineering	50	20
Vanadium Alloys Steel	10	17

UNLISTED STOCKS.

Stocks—	Par.	Bid.	Ask.
Copperweld Steel		5	
Leonard Oil	25	25	30
Western Public Service		5½	5⅝

	Shares.	Price.
Copperweld Steel	10	5⅛
Western Public Service	145	5⅝

LOCAL CURB

(Furnished by Moore, Leonard & Lynch.)

Security—	Bid.	Ask.
*Alle. B'vue & P'ville 5s '33	90	95
Am. Fruit Growers 7s '32-'40	90	98
*Ben Avon & Emsw'th 5s '36	90	....
Bolivar Coal 6s '40	75	....
Broadway Mtre Bldg 6s '48	70	75
Cent. Ohio Steel Pdts 6s '43	75	....
Citizens Water 5½s '31	95	90
Do. 5s '51	90	95
Connecticut Coke 5s '48	90	95
Crescent L. W. & C. 6½s '36	95	100
Dilworth, Porter 6s '39		93
Doubleday-Hill Elec. 6½s '41	....	90
Follansbee Bros. 5s '47		73
Frick (H. C.) Coke 5s '32-'33	100	....
Do. 5s '34-'44	100	....
Frick-Reid Supply 6s '43		85
Grant Building 7s '47	28	32
Jones & Laughlin Steel 5s '39	99	102
Kaufmann D. S. sec. 5½s '38	90	93
Loews Thea. & Real. 6s '47	78	82
Mackintosh-Hemphill 6s '49		82
McClintic-M'shall 5½s '32-'37	96	100
McKinney Mfg. 6s '43		60
Montour R. R. 5s '63	94½	
Morewood Gardens 6s '48	80	85
*Morningside E. & Ry. 5s '35	90	95
*Mt. Wash'n St. Ry. 5s '33	92	97
National Fireproofing 5½s '47		75
Ohio Valley Clay 6½s '41		92
Ohio Valley Water 5s '54	90	
Oklahoma Nat. Gas 6s '46 A	37	43
Do. 5s '46 B	32	38
†Penn Federal Corp. 6s '46	88	91
Penna. State Water 5½s '52	81	85
Pitt Publishing 6s '32-'33	96	100
Do. 6s '34-'38	95	98
Pitt Stadium 6s '45	85	92
Pgh. Athletic Assoc. 5s '39	88	93
Pgh. Crucible Steel 5s '32-'33	98	....
Do. 5s '34-'45	85	90
Pgh. Hotels Corp. 1st 5½s '48	38	42
Pgh. Parking Garages 6s '45	80	85
*Pgh. Railways gen. 5s '53	75	80
Pgh. Steel Foundry 6s '50	98	100
Pgh. Suburban Water 5s '58		92
Pgh. Term. W. & T. 5s '38	25	35
Pgh. Valve, F. & C. 6s '42		70
Pgh. Westm'land Coal 5s '47	62	75
Porter (H. K.) 6s '46	....	80
Rail & River Coal 5s '38		70
*Seventeenth St. Incline 5s '35	90	....
South Pgh. Water 5s '55	95	96
Do. 5s '60 A-B	95	98
Southern Traction 5s '50		60
Spang, Chalfant 5s '48		95
Stand. Textile Pdts 6½s '42	45	45
Stanley-Rowland-Clark 6s '38	38	45
Steubenville Pottery 6½s '40		94
St. Clair Furnace 5s '32-'37	96	....
Do. 5s '34-'38	99½	101
Superior Steel 6s '34		75
Ward Baking 6s '37	91	96
‡Wheeling Traction 5s '31		15
‡Wilkinson Steel 6s '32		75
Yough. & Ohio Coal 6s '33	90	....
Do. 6s '45	90	....

*Guaranteed by the Philadelphia Co. by indorsement.

†Assumed by the Republic Steel Corp.

‡Guaranteed by Loews Inc. by indorsement.

‡Defaulted principal and interest January 1, 1931.

WALL STREET HEARS

That General Motors will declare the regular dividend at the November meeting.

That Texas Gulf Sulphur is covering dividend requirements.

Money Market.

LONDON, Oct. 10.—Bar silver, 17 7-16d per ounce. Money, [illegible] per cent. Discount rates, short bills, 5⅝@5¾ per cent; three months, 5 11-16@5¾ per cent.

Rubber Market.

NEW YORK, [illegible] 10.—Rubber futures opened dull. Nov. [illegible] cents; December, unquoted; March, [illegible]; May, 5.25.

Liverpool Wheat Market.

LIVERPOOL, Oct. 10.—The market opened ½ penny higher and closed ½ to [illegible]

ROUND TABLE OF BUSINESS

LOCAL DAIRY USES METAL SEAL

'Silver Seal' Developed by Aluminum Company After 5 Years' Laboratory Work

An entirely new device for sealing milk bottles in the dairy before distribution to the housewives in Pittsburgh and vicinity has been adopted by the Meadow Gold Dairies. Many housewives in this section probably were startled when they found their milk bottles closed not with the old-fashioned paper caps, but with the new "silver seal" which has been developed after more than five years of experimental work in the laboratories of the Aluminum Company of America in New Kensington.

C. D. Hutchinson, president of Meadow Gold Dairies, said:

"Milk dealers the world over have long sought a more practical, more sanitary, and more convenient method of sealing milk bottles than the paper or pasteboard cap now commonly used. This has been achieved in the laboratories of thesAluminum Company of America, which has developed the 'silver seal' to be used exclusively in our Meadow Gold Milk dairies.

NEW BOTTLES NECESSARY

"The 'silver seal' does away with the indentation on the top of the milk bottle in which the old-fashioned cap of paper used to fit and which was very difficult to clean and still more difficult for the housewife to keep clean even during the short period in which milk is kept in the home in the new 'silver seal' bottles which had to be developed the same time with the aluminum cap, all the edges are perfectly rounded to permit absolute sterilization.

"The seal which covers the entire top of the bottle is made of thin aluminum and can be removed much more readily without danger of splashing than the old-fashioned paper cap. This equipment, which will be standard in Pittsburgh and vicinity, is regarded as one of the outstanding developments in the advance made in the hygienic handling of milk since pasteurization itself was developed."

SEAL APPROVED

Meadow Gold Dairies, Inc., is among the first dairies in the United States to be supplied with "silver seals" as standard equipment. "Silver seal" milk thus can be distinguished from any of the others because of the shining, glistening tops of its containers. Thus milk is delivered to the housewife just as it leaves the sanitary bottling room of the dairy. Accumulations of dust and other contaminating factors in the rim, made necessary by the old-fashioned paper caps, are absolutely done away with in the "silver seal" Meadow Gold milk bottles. The new improvement is indorsed by civic leaders, hospitals and physicians.

ADDITION TO CRESSON HOSPITAL

NEARLY COMPLETED ADDITIONAL BUILDING FOR THE STATE HOSPITAL AT CRESSON, PA.

INSTALLS NEW LIFT SYSTEM

Marshall Brothers Company passenger elevator service is being installed in the new addition to the State Hospital at Cresson, Pa.

The Marshall elevator system has the automatic push button control and is fully equipped with automatic leveling mechanism and electro-hydraulic brakes. The elevator system is noiseless in its operation.

The leveling feature is of the latest type so designed that the elevator in its ascent or descent automatically levels even with the floor. The automatic electro-hydraulic brake gives the elevators a cushioned stop doing away with sudden shock and rebound.

GLASS DEMAND TAPERS OFF

Contrary to seasonal expectations, demand for flat glass products for building purposes showed a decline in the first week of October compared with September, according to American Glass Review. Sales are much below the October 1930 mark as well as under the 10-year average. Demand for window and plate and figured and rough glass should increase at this season of the year.

Unusually warm weather in the northern states where building has been most active is blamed for the fall in demand from September. General business conditions and decreased activity in building are blamed for the decline from 1930 and the 10-year average. Distributors show no intention to add to stocks in anticipation of demand upon them before snow flies and the factories can do nothing but wait for the distributors to send orders for rush shipments.

Airplane Contracts Awarded by Army

WASHINGTON, Oct. 10.—Contracts for new aircraft and engines involving total expenditure of $1,931,954, has been approved by the War Department.

Contracts are as follows:

Douglas Aircraft Company, 28 observation and seven light bombardment planes and spare parts totaling $718,875; Pratt & Whitney Aircraft Co., 100 engines and spare parts, $612,854; Curtis Airplane and Motor Company, 13 attack planes and spare parts, $427,615; Detroit Aircraft Corporation, five pursuit planes and spare parts, $172,609.

St. Paul Loadings Lower for October

CHICAGO, Oct. 10.—The St. Paul Railway handled 31,065 revenue cars during the first seven days of October, against 37,984 in same period a year ago. Chicago and North Western loaded 29,896 cars, against 37,815 a year ago.

PHILADELPHIA, Oct. 10.—Norfolk and Western Railway Company reports total revenue cars loaded for September 83,360, as against 100,794 a year ago, and revenue cars received from connections of 17,451 against 24,977 last year.

World Recreation Congress Next July

TORONTO, Ont., Oct. 10.—(AP)—Joseph E. Lee, president of the National Recreation Association, announced at the closing session of the recreation congress of the United States and Canada that the first world recreation congress would be held in Los Angeles next July.

Education Neglected by Insurance Companies

By GEORGE H. SNYDER

THE MOST INTERESTING IDEAS presented to the American Life Convention, which has just closed its sessions here, were contained in the addresses of laymen and not in the remarks of insurance experts.

The professional insurance man usually is too close to his subject to view it from a new angle or even from the angle of the buyer of a policy.

Perhaps the most important message to the convention was delivered by Frank A. Arnold, director of development for the National Broadcasting Company.

Mr. Arnold put his finger on one outstanding fact which appears to have escaped the attention of life insurance men. He declared that few individuals know anything about life insurance and that practically no one reads a policy from start to finish.

Public Uninformed

NEARLY EVERYONE HAS AT LEAST some life insurance, but the great majority of policy holders do not understand the provisions in their insurance contracts. They are not fully acquainted with the many types of life insurance and they do not know whether or not the type of policies they hold are the ones best suited for their individual needs.

Real sales effort has been put behind the marketing of life insurance, but it has not been accompanied by enough educational work to teach the general public about the wide range of services which can be performed by life insurance.

Need for Education

IN COMMENTING ON THIS PHASE of the insurance business, Mr. Arnold said:

"The need for life insurance, its various purposes—other than that of providing money for the widow in the event of the death of her husband—is rarely, if ever, presented in a convincing way. Women are especially ignorant of the purpose and function of life insurance and, as one of them expressed it a short time ago, she would almost as soon see an undertaker come into the house as a life insurance agent to sell her husband a life policy.

"The educational opportunities in teaching people at large, especially the younger generation, that life insurance can be bought as an investment, as a method of saving, as one of the ways in which an education can be assured to junior members of the family—all this work is loaded on the individual agent who doubtless does the best he can but with a load too heavy for him to shoulder alone. With here and there an exception, the life insurance companies are still using the methods of 100 years ago."

Cotton Belt Case Hearing Date Set

WASHINGTON, Oct. 10.—The Interstate Commerce Commission will hear oral arguments here on November 13 on the proposal of the Southern Pacific Company to acquire majority stock control of the St. Louis Southwestern Railway.

An unfavorable report was made upon the Southern Pacific proposal by Commission Examiner T. F. Sullivan.

British Store Firm Acquires New Unit

LONDON, Oct. 10.—Harrods, Ltd., has purchased the stock and good will of Civil Service Co-operative Society, Ltd., a well-known department store with issued capital of £375,000.

COMPANY ADDS RETAIL COAL BUSINESS

West Penn Sand Installs Modern Equipment at Beaver County Plant

After successfully operating one of the largest sand and gravel docks in Beaver County for the past six years, the West Penn Sand and Gravel Company, Rochester, has ventured into a new field with the addition of a coal yard to the plant along the Rochester-Freedom Highway.

Extensive improvements have been made at the plant in connection with the new coal yard, and the most modern equipment has been installed to enable the concern to serve residents of the valley. Provisions have been made to keep approximately 1,000 tons of coal in stock at all times.

BIG BINS BUILT

For use in storing the huge stock of coal, two big concrete bins have been constructed on the river bank close by the barge landing at the plant. Near the bins is a large derrick used for unloading the coal from barges and transferring it to the storage bins.

On the loading level at the plant are two large steel hopper type bins elevated to permit trucks to stand under the hoppers to be loaded. Each bin has a capacity of 75 tons of coal. Coal will be transported to the plant entirely by river barges.

Mike Mannella, Pittsburgh contractor, is president of the West Penn Sand and Gravel Company, and Walter E. Perkins is secretary-treasurer.

RETAIL COAL PRICES LOW

Continuation of the unseasonably high temperature is holding back the demand for the seasonal wearing apparel and sales at both wholesale and retail are rather light this week, according to R. G. Dun & Co.'s weekly review.

There has been a slight improvement in the demand for house furnishings, also traveling accessories, and the radio show last week caused a marked improvement in the demand for radios and accessories.

Bituminous coal production continues at a low rate and the total produced in August, 1931, was smaller than in any corresponding month since 1908 with exception of 1922 when a strike was in progress. Prices are lower than at any time in the past 15 years.

Collections in this district show no improvement and continue to average slow.

Canadian Revenues Exceed Expenses

OTTAWA, Ont., Oct. 10.—(AP)—Total ordinary revenue of Canada exceeded total ordinary expenditure during the 12 months ending September 30 by more than $11,000,000, a financial statement issued by the Department of Finance said. The revenue amounted to $178,975,183 and the expenditure to $167,663,305.

Mexico's Output Of Oil Declining

MEXICO CITY, Oct. 10.—(AP)—Petroleum production in Mexico in 1930 was 39,529,914 barrels, compared with 44,687,500 in 1929, and 194,755,710 in 1921, the peak year, according to statistics released by the Statistical Department of the government.

Accountant

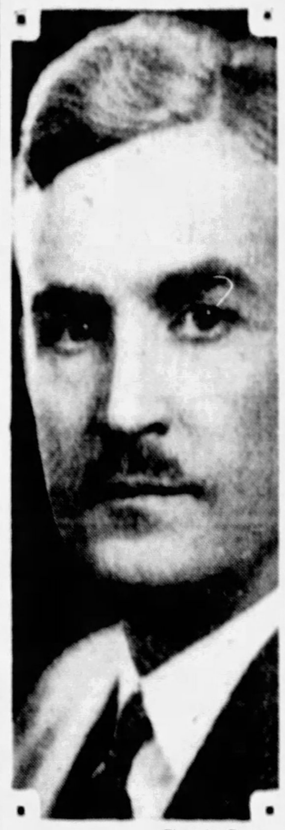

Photo by Parry.

J. SCOTT THORNTON

SCHOOL STARTS NEW CLASS

Because of the persistent demand for evening school courses in business administration and accountancy, Pittsburgh School of Accountancy has announced the opening of another freshman class, scheduled to start its work Wednesday evening, October 14.

J. Scott Thornton will be in charge of accounting theory in the new class, while D. S. Thomas, member of the law firm of Campbell, Wick, Houck, Thomas & Nixon, will lecture on business law. William M. Wood, of Wood, Sebring & Co., certified public accountants, will teach practical accountancy.

WEEKLY BANK CLEARINGS

NEW YORK, Oct. 10.—(AP)—For the third successive week bank clearings are considerably larger than in the preceding week. The total for all leading cities in the United States, as reported to Dun's Review, was $8,530,063,000 and was larger than the amount reported last week by $1,045,555,000, or 10.9 per cent. At New York City, clearings last week were $6,068,043,000 and were 9.2 per cent less than last year, while for cities outside of New York, the amount reported was $2,462,020,000 and showed a reduction of 17.1 per cent.

Bank clearings for the week as reported to R. G. Dun & Co., showing decreases compared with same period a year ago, follow:

(Totals in thousands.)

Week October 8, 1931		Per Cent
Boston	$ 486,000	Dec. 11.2
Philadelphia	619,000	Dec. 17.1
Baltimore	88,806	Dec. 10.6
Pittsburgh	142,209	Dec. 16.1
Buffalo	42,007	Dec. 5.8
Chicago	705,000	Dec. 21.7
Detroit	113,98[illegible]	Dec. 18.[illegible]
Cleveland	111,26[illegible]	Dec. 16.[illegible]
Cincinnati	60,281	Inc. 4.[illegible]
St. Louis	81,500	Dec. 21.[illegible]
Kansas City	81,600	Dec. 21.[illegible]
Omaha	32,612	Dec. 21.[illegible]
Minneapolis	67,812	Dec. 21.[illegible]
Richmond	34,923	Dec. 21.[illegible]
Atlanta	36,000	Dec. 15.[illegible]
Louisville	32,491	Dec. 26.[illegible]
New Orleans	47,112	Dec. [illegible]
Dallas	40,[illegible]	Dec. [illegible]
San Francisco	100,800	Dec. 13.6
Portland	27,057	Dec. 25.[illegible]
Seattle	29,271	Dec. 25.4
Total	$2,462,020	Dec. 17.1
New York	6,068,043	Dec. 9.2
Total all	$8,530,063	Dec. 11.6
Average Daily—		
October to date	$1,420,890	Dec. 20.1
September	1,143,541	Dec. 22.9
August	1,065,966	Dec. 23.8
July	1,227,455	Dec. 22.[illegible]
Second quarter	1,430,290	Dec. 21.[illegible]
First quarter	1,404,800	Dec. 22.[illegible]

"For Low Cost Hauling"
INTERNATIONAL MOTOR TRUCKS
Have You Seen the New International 1½-Ton Truck
The latest addition to the International Line of Trucks is designed and built to meet exacting hauling requirements. Especially attractive panel bodies as well as express, stake, dump, bottler's, school bus, coal, ice cream and many other types of bodies are available for the new MODEL A 2-1-½ TON INTERNATIONAL CHASSIS.
INTERNATIONAL HARVESTER COMPANY OF AMERICA
5200 Penn Avenue — MOntrose 6670

SUPERIOR STEEL CORPORATION
Hot and Cold Rolled Strip Steel
ALSO MANUFACTURERS OF RUST-RESISTING METALS. HIGHLY RESISTANT TO RUST AND CORROSION
GRANT BUILDING — PITTSBURGH, PA.

"Where the Memory of Beautiful Lives Will Be Kept Beautiful—ALWAYS."
Allegheny County Memorial Park
Pittsburgh's Finest, Most Beautiful Burial Estate.
RADIO CONCERT EVERY SUNDAY, KDKA, 1:30 P. M.
Write for Illustrated Booklet—no obligation.
Executive Offices: LAW AND FINANCE BLDG.
Atlantic 9847

AMERICAN FRUIT GROWERS Inc.
International Distributors of Blue Good Brand —Dependable Fresh Fruits and Vegetables
GENERAL OFFICES - - - PITTSBURGH, PA.

MIKE MANNELLA
GENERAL CONTRACTOR
PAVING—ROAD CONSTRUCTION—SEWERS
RIVER WORK AND GENERAL CONTRACTING
Phones—AT. 5288-89, MO. 0656

MESTA MACHINE COMPANY
PITTSBURGH, PENNSYLVANIA
Engineers and Manufacturers
ROLLING MILL MACHINERY

BLAW-KNOX COMPANY
Pittsburgh, Pa.
MANUFACTURERS OF
Standard Steel Buildings
Road Building Equipment
Clamshell Buckets
Steel Plant Equipment
Welded Pressure Equipment
Transmission and Radio Towers
Steel Forms for Concrete
Steel Bins

Building the Health of the Nation
Modern Business Demands the Worker, the Executive and the Professional Man Keep Fit.
ACIDINE
Manufactured by
Health Laboratories, Inc.
PITTSBURGH, PA.
KEEPS YOU FIT

NATIONAL STEEL CORPORATION
Grant Bldg., Pittsburgh, Pa.
Weirton Steel Co., Weirton, W. Va. — Great Lakes Steel Corp., Detroit, Mich.
Michigan Steel Corp., Detroit, Mich. — Hanna Furnace Corp., Detroit, Mich.
Hanna Iron Ore Co., Cleveland, Ohio
Quality Completely Controlled—Ore to Finished Product

MARSHALL BROS. CO.
Passenger and Freight
ELEVATORS
ELECTRIC PUSH-BUTTON ELEVATORS
Equipped with Automatic Leveling Device
DUMB WAITERS—CABLES—REPAIRS — TIN-CLAD FIRE DOORS
SOUTH TWENTY-FIRST STREET, PITTSBURGH

GUARD Their FUTURE
SURROUND your family with a shield of security to enable them to enjoy all the comforts and educational advantages you wish them to have.
INSURANCE and plenty of it is the only way.
PENN MUTUAL LIFE INSURANCE CO.
HOLGAR J. JOHNSON
General Agent
CLARK BUILDING

Let Us Strive to Make Pittsburgh an Aviation Center
Contributed By
A PUBLIC SPIRITED ORGANIZATION

RETAILERS See Us
Complete Line of Best Selling Magazines
Western Penna. News Co.
1212 Forbes St.
Atlantic 4071-72
Exclusive Wholesale Distributors of Practically All Popular Publications

PHONE ATLANTIC 4328
HALL PRINTING COMPANY
W. L. HALL, Prop.
Loose-Leaf Printing and Ruling a Specialty
MODERN EQUIPMENT
4th Floor, Sun-Telegraph Bldg., Pittsburgh, Pa.

NEW CLASSES NOW BEING FORMED
Call, Write or Phone For Details
PITTSBURGH SCHOOL of ACCOUNTANCY
Law & Finance Bldg., 429 Fourth Ave.
Atlantic 6923

Over 90 Years
Specializing in Business Training
DUFFS-IRON CITY COLLEGE
424 Duquesne Way—Pittsburgh—ATlantic 4875-4876
Fall Term Begins August 31 and September 8

SEND FOR A COPY OF THE P. A.
GOLDEN JUBILEE BULLETIN
BUSINESS AND ACADEMIC TRAINING CLASSES
PITTSBURGH ACADEMY — NON-SECTARIAN CO-EDUCATIONAL — FOUNDED 1868
531 WOOD ST. ATlantic 6756

AMERICAN REDUCTION COMPANY
1942 FORBES STREET — TEL. GRANT 0503
PITTSBURGH

Central Warehouse, Pittsburgh & Lake Erie Railroad Co.

386,000 Square Feet of Storage
Fireproof Construction Throughout
Automatic Sprinkler System
Lowest Insurance Rates
Lowest Storage Rates
Negotiable Receipts Issued
Trap Cars to All Railroads
Pool Cars Handled

Dependable, Graded
COAL
$3.40
Per Ton at the Hoist
Phone Now and Call
Rochester 2350 2351
YOU'LL BE GLAD
When Cold Weather Comes That You Remembered to
ORDER COAL EARLY
DON'T wait until those first wintry days bear down on you without warning, and find you fuel-less. Be prepared! Order your coal today. You'll avoid the rush, and insure immediate delivery.
WEST PENN SAND & GRAVEL CO.
Phones, Rochester 2350-2351 — Rochester, Pa.

PITT FAVORED TO TOP MOUNTAINEERS TODAY

SUN-TELEGRAPH SPORTS

BEST IN PITTSBURGH — SATURDAY, OCTOBER 10, 1931 — THIRTEEN

Sport Comment

By JAMES J. LONG

Slab Duel Series Climax. | *Luch Powerful Back.*
Clash of Money Stars. | *Bobcat Center Shines.*
Martin Misses Record. | *Irish May Break Mark.*

$45,000 PITCHING BATTLE IN FINALE

RATHER FITTING THAT the hardest fought world series in recent years should have as a climax today a meeting of the greatest two modern money pitchers, with the deadlocked derby narrowed down to this seventh tussle and the outcome of the entire struggle hingeing on the result of a single ball game, Burleigh Grimes and George Earnshaw had been the outstanding hurlers of the two-year grapple between the Cards and the A's, and there could have been no more appropriate finale than a situation bringing those two stars together in a slab duel on which depended not only the highest honors in baseball but also a matter of approximately $45,000, said sum representing the difference between the financial shares of the winning and the losing clubs.

'Burleig'. Grimes

Not only had Grimes and Earnshaw towered above the other series flingers through two years, but in the 1931 stakes each had equaled the record for the classic by pitching a two-hit game, a feat not previously achieved since 1921. A game that meant everything was an ideal spot for them in which to fight it out.

IN THREE GAMES pitched against the A's in 1930 and 1931, Grimes had allowed a total of only 12 hits. In five games against the Cards in the same period, Earnshaw had held them to 21 hits and had allowed them to score only four runs in 42 innings.

Mack's big righthander had pitched 38 scoreless innings out of 42, a string of 22 of them coming in succession last fall. He had never allowed more than one run to an inning, only once had permitted more than one run in a game, and had never been nicked for more than six hits in a contest. He had not been scored on in 10 consecutive innings up to today.

THOUGH IT HAD been reported that the victory of the White Sox over the Cubs in the Chicago city series might get Donie Bush a new contract as manager of the Hose, the former Bue pilot's resignation last night did not surprise baseball men. After Owner Comiskey's public criticism of his manager two months ago a parting was inevitable.

Two of the four major league pilots considered certain to go this fall are now definitely out, Jewel Ens having preceded Bush. The others are Wilbert Robinson in Brooklyn and Bucky Harris in Detroit. There is said to be a chance that Robinson may stay, but the release of Harris may be expected at any time. Muddy Ruel is the latest tipped to succeed Bucky, though Bush and Steve O'Neill have been mentioned.

ONE RECORD THAT Pepper Martin might have equaled was put beyond his reach yesterday, when Lefty Grove deprived him of his last chance to make a hit in the sixth game by giving him a base on balls in the ninth inning. That removed the possibility that Martin might hit safely in every game of the series. Only five men ever did that in a derby that went to seven games. Bucky Harris and George Kelly accomplished it in 1924, Joe Harris in 1925 against the Pirates, and Earl Combs and Jim Bottomley in 1926.

Johnny Luch

JOHNNY LUCH, who was selected to start at fullback for Pitt against West Virginia at the Stadium today, is one of the most powerfully built football players in the college ranks.

Standing 5 feet 9 inches and weighing 193, the Wheeling lad doesn't carry an ounce of fat. He is fast for a big man, but, while not awkward, as his ability as a boxer attests, he has never been able to master the arc of avoiding tacklers in the open field.

HOWEVER, THERE ARE few defense men who can bring Luch down single-handed, as he runs with his knees high and has a habit of running right over anything he knows will be difficult to get around.

The Pitt strategy board was hopeful today that the opportunity of showing his wares against a team from his home state would bring forth the spirit that had been dormant in him. Johnny is the type of gridder that plays best when emotionally aroused, and the keen rivalry between the Panthers and Mountaineers was counted on to give him the necessary impetus.

THOUGH CLIFF BATTLES, as per usual, was the big star for West Virginia Wesleyan last night in the 12-to-0 victory over Duquesne, his running and kicking keeping the Dukes in the hole all the way, the great game he played did not obscure a brilliant defensive exhibition by a team mate. Seldom have local fans seen a finer display of defensive football than was given by Joe (Tubby) Edmundson, Bobcat center. Edmundson was a whole team in himself on the defense. He broke through to nail the ball carrier before the latter could reach the line of scrimmage; he hurried and harassed the passers; he messed up three Duke attempts at reverses, and he was down the field every time under Battles' great punts, making the majority of tackles of the safety man. Quite a factor in Duquesne's defeat was Mr. Edmundson.

ALWAYS ONE OF the feature events of the football season in the Middle West, the annual meeting of Notre Dame and Northwestern is of particular interest this year because the outcome will determine whether the Irish are to beat an old record or must be content with merely having equaled it.

That is, the longest winning streak in the history of Notre Dame. By defeating Indiana last Saturday, Hunk Anderson's charges tied that mark, and they will beat it if they can take Northwestern in today's battle at Chicago.

THE GREATEST DRIVE Notre Dame ever made was 20 straight victories, put over in the seasons of 1919, 1920 and 1921, following a scoreless tie with Nebraska in the final game of 1918.

Dick Hanley

The first two of those outfits were teams on which the great George Gipp played, and the third was named all-Western champion, though it lost, 10 to 7, to Iowa. It was this defeat that broke the long streak. Nine games were won in 1919, nine in 1920 and the first two in 1921.

BEFORE BEING STOPPED by Iowa in the third game of 1921, Notre Dame, in a little more than two seasons defeated Kalamazoo three times, Nebraska, Indiana, Purdue, Army and Michigan Aggies twice each, and Mt. Union, Western Normal, Morningside, Western State, Valparaiso, Northwestern and DePauw once each. The Irish have again won 20 games in a row, since their last defeat, 27 to 14, by Southern California in Los Angeles on December 8, 1928. Nine games were won in 1929, 10 in 1930 and one this year, the total of 20 victories being made up of three over Indiana, two each over Carnegie Tech, Army, Southern California, Navy, Northwestern and Drake, and one each over Pitt, Penn, Wisconsin, Georgia Tech and Southern Methodist. So Dick Hanley's Northwestern team is the last obstacle between the South Benders and a new record of 21 straight wins for their school. Northwestern has beaten Notre Dame only once in 11 meetings, winning on a safety, 2 to 0, in 1901. A scoreless tie was played in 1903, and the Irish were victorious in all of the nine other encounters.

GRIMES TO FACE EARNSHAW

LUCH TO START AT FULLBACK FOR PANTHERS

Probable Lineup

Wt.	W. Va.		Pitt.	Wt.
180	Sortet	L. E.	Hirshberg	180
185	Lewis	L. T.	Quatse	200
184	Anderson	L. G.	Milligan	168
190	Schwartz'r	C.	Daugherty	175
206	Mazzel	R. G.	H. Morrison	176
206	Schweitzer	R. T.	MacMurdo	210
185	Karr or			
170	Sprouse	R. E.	Collins	180
164	Parriot or			
172	Stone	Q.	Hogan	176
160	Doyle	L. H.	Heller	165
178	Dotson	R. H.	Reider	156
191	H. White	F.	Luch	190

Referee—J. E. Regan, Umpire—C. J. McCarty, Georgetown. Linesman—F. H. Sangree, Haverford. Field judge—W. H. Friesell, Princeton.

By JESS CARVER

Favored by the odds, and with a superior record of past achievements behind them, the University of Pittsburgh's Panther are prepared to meet the formidable challenge of West Virginia's Mountaineers in the Pitt Stadium this afternoon. The contest is the second major test of the season for the locals and the third for the visitors.

During the long series of duels, which had its inception back in 1895, Pitt has won 17 games from West Virginia, tied one and been defeated eight times. The first Mountaineer triumph, an 8-0 affair, signalized the opening of gridiron relations between the two schools, and the most recent was recorded in 1928, 9-6.

NEALE IN CHARGE

The Mountaineers are piloted here this year by one of the nation's foremost mentors, Earl (Greasy) Neale, who has won 81 games, lost 31 and tied five in 13 years of coaching. Neale succeeded Ira Rodgers, himself a former Mountaineer star, as head coach, going to Morgantown from the University of Virginia after six years of successful coaching there.

So far this year, the Mountaineers have been beaten, more or less decisively, by Fordham; 20-6, and won over Duquesne in a stubborn battle, 14-6. The Panthers crushed Miami University, 61-0, and last week rode rough-shod over the University of Iowa varsity, 20-0.

Dr. John B. Sutherland, the Panther mentor, though he has been coaching two years less than Neale, has a better record. He's won 80 games, lost 20 and tied eight, for a percentage of .747. Neale's percent mark is .695.

The team that Neale has in town today is practically the same as the one Pitt turned back in Morgantown last fall. Greasy, however, has made many tactical changes in the Mountaineer play, rebuilt the backfield and made a change or two in the wall. It has been reported that Neale will start his team against the powerful Panthers today minus the services of Capt. Johnny Doyle the sterling left halfbacker and kicker. Doyle was pretty well used up in the game with Fordham last week, but I have just enough confidence in the ability of Trainer Art Smith to get a man into trim and know how much West Virginia needs Doyle, to feel certain that Capt. Johnny will be in there this afternoon.

MAY SHIFT LINEUP

Some shifts are rumored in the Mountaineer line, too. Sprouse and Sortet appear to be fixtures at the ends, but Ike Lewis, an erstwhile guard, may start at left tackle in the place of the bulky Beall. Schweitzer likely will be at right tackle. Anderson and either Leland Brown or Mazzie will be found at the guard positions, and the diminutive Schwartzwalder will be at center.

If Doyle starts, the backfield will be composed of Bill Parriott, who passes well with either hand, at quarter; Doyle and Jake Sebulsky at the halves and Leo Dotson at full. With Doyle on the splinters, Dotson may be moved to a halfback and Homer White, a 190-pounder, at fullback. Doyle will do the punting while he's in there, with Sebulsky booting 'em while Johnny rests.

Pitt's lineup will be the same as faced Miami and Iowa, except that Coach Sutherland has just about decided to use big Johnny Luch at fullback, thus giving little Jimmy Clark a rest.

The rush-line will have Capt. Eddie Hirshberg and Rip Collins at the ends; Jess Quatse and MacMurdo at the tackles; Mike Milligan and Hart Morris in at the guards, Daugherty at center and Hogan, Reider, Heller and Luch at fullback.

All-Time Records Of Sutherland, Greasy Neale

Sutherland—Pitt

Year	School	W.	L.	T.
1919	Lafayette	6	1	0
1920	Lafayette	6	0	0
1921	Lafayette	6	1	0
1922	Lafayette	7	0	0
1923	Lafayette	6	2	0
1924	Pitt	6	2	0
1925	Pitt	8	1	0
1926	Pitt	8	0	1
1927	Pitt	8	1	0
1928	Pitt	6	2	1
1929	Pitt	6	2	1
1930	Pitt	6	2	1
Totals		80	20	3

Neale—West Virginia

Year	School	W.	L.	T.
1915	Muskingum	7	0	0
1916	W. Va. Wesleyan	6	1	0
1917	W. Va. Wesleyan	7	2	0
1919	Marietta	6	0	1
1920	Marietta	6	0	1
1921	Wash-Jef	10	0	0
1922	Wash-Jef	6	2	1
1923-28	Virginia	30	19	3
Totals		81	31	5

CALIFORNIA TUTORS COP

FAIRMONT, Oct. 10.—(AP.)—Held to a single first down in the first three periods of play, California State Teachers eleven, of California, Pa., came from behind in the last quarter of play here yesterday with Fairmont Teachers to register four successive first downs and win the game, 7 to 6.

BELIEVE IT OR NOT

(Reg. by U. S. Patent Office)

By RIPLEY

(On request, sent with stamped addressed envelope, Ripley will send proofs and details of anything depicted by him in these cartoons.)

"TSA-YAH-NOH-SUH-DAH-RLU-HAH-DAH-QUA-TE-HA-LA-HONH-CHIO-STA-LAT-TA-LAT-HAH-DAH-QUA"
MEANS STOVE POLISH IN THE MOHAWK INDIAN LANGUAGE
TOM HUGHES -Washington pitcher WAS TRADED FOR HIMSELF!
GRIFFITH TRADED HIM TO MINNEAPOLIS WITH THE PRIVILEGE OF CHOOSING ANY PLAYER ON THE TEAM LATER. HE CHOSE HUGHES -1910
THE SAFETY NUT WILL TIGHTEN ITSELF UNDER VIBRATION
It can be screwed on by hand -but requires a wrench to remove it.
PROF. C. J. GROGAN -BLIND music Teacher CAN PLAY THREE TUNES ON A PIANO AND SING ANOTHER -SIMULTANEOUSLY! -Wilkinsburg, Pa.
RIP!
© 1931, King Features Syndicate, Inc., Great Britain rights reserved.
10-10

EXPLANATION OF RIPLEY'S CARTOON OF YESTERDAY: BLANK MONEY OF LIBERIA—Liberia, a republic in West Africa founded by liberated American Negro slaves, has come recently under the critical notice of the League of Nations, for it is one of the few countries in the world where the institution of slavery still flourishes. The country has had some amusing experiments with many branches of its system of government, but its most bizarre experiment has been of a fiscal nature. In 1904, when President Barclay came into office, it was decided to print an issue of paper currency. As the population was overwhelmingly illiterate, printing on the bank notes was dispensed with. Instead, the different denominations were distinguished by pictures of different domestic animals such as chickens, calves, pigs, etc.

TOMORROW—THE SHADOWER OF DEATH.

SKIBOS MEET GEORGIA TECH

ATLANTA, Ga., Oct. 10.—Eighteen thousand fans were headed toward Grant Field today where at 2 o'clock Georgia Tech and Carnegie Tech will clash in the first intersectional game of the season on southern soil.

These two great institutions for the glorification of the slide rule and T-square pitted their football teams last year in Pittsburgh. The result was a resounding spanking for Georgia Tech, 31 to 0.

The plaid of Carnegie is favored by most critics to have an edge, but the flowing chance remains for the Yellow Jackets to rush out and snatch a victory by surprise as they did a week ago from South Carolina.

The Tartan squad arrived late last night and repaired to the Atlanta Biltmore. They had no chance to practice on the field and will not see it until game time. As was the case a week ago in the Carolina game, the Jackets will be outweighed in the line and backfield.

Georgia Tech's hope of winning lies in the possibility of Carnegie's tiring in the heat, if any. The Jackets are ready to use three full teams if necessary in the wearing down process. The probable lineup:

Carnegie Tech.		Georgia Tech.
Stewart	L. E.	Slocum
Fletcher	L. T.	Clinton
Sample	L. G.	Branch
Ducanis	C.	Murray
Heinzer	R. G.	McKee
Forsman	R. T.	Noel
Dorsey	R. E.	Goldsmith
Dueser-Bevevino	Q.	Cherry
Kavel	L. H.	Barron
Armentrout	R. H.	McArthur
O'Toole	F.	Davis

Officials: Referee—P. J. Ducote, Auburn. Umpire—A. W. Palmer, Colby. Head Linesman—B. Bagley, Washington & Lee. Field Judge—C. W. Streit, Jr., Auburn.

Team Play Comes First, Pepper Martin Declares

(This is the first of a series of articles by Pepper Martin, amazing hero of the world series. He will cover today's final game for tomorrow's issue and in later stories will tell the story of his career from the bushes to stardom in the world series.)

By JOHN (PEPPER) MARTIN
Outfielder for St. Louis Cardinals.

ST. LOUIS, Oct. 10.—Folks, I am no hero, I am just a good ball player trying all the time. I didn't get into this series with the idea of busting any records or doing any sensational stuff. I've just been aiming to make all the hits and runs I can to help the Cardinals win—just like all the other boys have been doing.

But I've been luckier than the rest of them. They've been cracking that ball as hard as I have ,but where the whole difference comes in is that I'm banging them to the safe places. Gabby Street puts it up to me to do what I think best while at the plate or on the bases, but I always talk over things with him in advance of any game, just like the other boys do, and he "smarts" us up on what to do—or not to do—when the old critical moment gets around.

Pepper Martin

There was a sample of that in the ball game that we lost Friday. Gabby always lets me take a swing when the count is three balls and one strike, which is what some managers won't let their men do.

Yesterday, in the ninth, the count was 3 to 1 in my favor. It was up to me to do as I wanted, but I halted the game and ran over to Gabby and said:

"Want me to try to help the team and work for a pass, if I can get it, or should I take a crack at the next one and try for a hit?

"Use your own judgment," said Gabby.

TEAM PLAY COUNTS

I decided to get on base in any way that I could. The next throw was such a bad ball that I probably could not have reached it with a good swing. But I knew it was bad enough to make ball four, so I let it go by and got a pass. Sure, I wish it had been good so I could have taken a crack at it, and maybe smacked out a hit. But team play is first of all with us; the records we might make don't count. If I don't make 13 hits in this series and hang up a new record, I'll still be the guy that manufactured a dozen.

This fellow Bob Grove tamed me plenty today. He got square with me for bumping him around a bit in the other two games. He sure was blazing that ball down the alley at me, and he had plenty of stuff on it. He kept it in close most of the time, and I never could get a swing at it. That's smart work.

A lot of people are saying that

(Continued on Page Fourteen.)

LEFTY CONCEALS PILL IN SMOKE

By NICK ALTROCK
Baseball's Funny Man.

ST. LOUIS, Oct. 10.—The Cards didn't look so good in there yesterday. The St. Louis fans thought they were looking at the Browns.

Gabby used a third of a dozen pitchers to hold the fans. He might have shoved in the four Marx Brothers. It looks like Hallahan, the old oaken bucket, will have to go to the well today.

Nick Altrock

Before yesterday's game, Connie inspected Grove for blisters, hives, sunburn and eczema, and found him O. K. The Cards couldn't find him at all. Lefty had so much smoke on the ball, the Cards thought he was pitching hams.

Pepper Martin was present, but not voting. The best Pepper did today was wait for a base on balls.

Young Paul Derringer may have been the Cards' coolest pitcher all season, but they took him out of the ice box too soon for the series.

Well, today finishes it up anyway. Statistics on the series by far show I have traveled 3,000 miles, with another thousand to go, probably by freight.

I have eaten a half ton of hot dogs and written 40 reams of world series predictions, 90 per cent of which were wrong. I am still ahead of other experts, however, for most of them have been

(Continued on Page Fourteen.)

MACKS, CARDS ON EDGE FOR SERIES FINAL

(Continued from Page One.)

tions filled rapidly after the gates were opened. Even reserved seat ticket holders were among the early comers.

St. Louis is in an uproar over the seventh and final game. The series has been one of the most remarkable in the annals of the sport, and it is believed the final

Largely on account of the masterly pitching of Robert Moses (Lefty) Grove, the American League was able to stay in the fight after yesterday. The Mackian band had its back against the wall as it took on the somewhat confident home players. The Cardinals may not have noted it, but the mood of the invaders was ominous; they were a bit sullen and quiet as they went through their didoes, but once the battle was under way, the Cardinals realized they were fighting a desperate foeman.

As the battle wore on the Men of Street had a deeper realization of this fact and at the finish of the one-sided scrap the St. Louis flock were a bit flabbergasted. The Athletics showed no quarter at any moment and at the finish of the fight they left the field with an 8-to-1 victory.

The supporters of the home team feel that the trimming of yesterday will be just the right sort of tonic needed for the Redbirds as they go into action today. The holiday spirit will be off them, and they will have some of that "meanness" about them that was noted in their rivals of yesterday.

A'S IN GREAT SHAPE

The Athletics, however, are likely to be right in the pink for the grand struggle. They know they can set a new record in the winning of world series banners by copping the day's fight. A Mackian triumph today would record three emblems in succession. Moreover, there is the monetary consideration as well as the feeling of an artistic triumph surrounding such a feat. The players of the club winning today will cut the winners' share, which is considerably larger than the losing purse.

With the returns for the six games in, it is assured that the present series will be a $1,000,000 spectacle. The total is shy of that figure now, but another game's receipts will put the sum about $100,000 beyond the $1,000,000 referred to. Not so bad in view of the depression.

This will be the fifth $1,000,000 series in the history of the autumn classic.

Grove let the Cardinals down with five hits in the sixth game. Paul Derringer was a good match for the star lefthander until the fifth, when the A's broke a scoreless tie by scoring four runs.

ERROR HELPS MACKS

Umpire Nallin's ball ruling on a three-and-two pitch to George Haas, with the bases loaded, and two out, in the fifth opened the way for a three-run drive on the part of the American Leaguers. They scored a run previous to the disputed pitch one more went over on the called ball and two more were made before the Athletics were retired.

Wowel's high throw put Foxx on base at the start of the inning. Jake made a fine stop, but got off a bad throw. Miller sacrificed and Dykes walked. Williams singled to score a run. Grove fanned, but Bishop drew a pass that filled the bases. Haas walked, but the deciding pitch brought a stormy protest from the Cardinals. Dykes scored, and when Cochrane came through with a

(Continued on Page Fourteen.)

The Ol' Fight

YESTERDAY'S SCORE

PHILADELPHIA	AB.	R.	H.	P.	A.	E.
Bishop, 2b	4	1	1	4	4	0
Haas, rf	4	0	0	1	0	0
a-Wilfong, rf	0	0	0	0	0	0
Simmons, lf	4	0	1	1	0	0
Foxx, 1b	4	0	1	11	0	0
Miller, rf	3	0	1	1	0	0
Dykes, 3b	4	0	1	1	3	0
Williams, ss	4	0	0	2	3	0
Grove, p	4	0	0	0	0	0
Totals	34	1	5	27	7	1

ST. LOUIS.	Ab.	R.	H.	P.	A.	E.
Flowers, 2b	4	1	1	0	2	1
Roettger, rf	4	0	0	2	0	0
Frisch, 2b	4	0	0	3	4	0
Martin, cf	3	0	0	1	0	0
Hafey, lf	4	0	0	1	0	1
Bottomley, 1b	4	0	0	11	1	0
Wilson, c	4	0	0	5	0	0
Warneke, p	1	0	0	0	0	0
Gelbert, ss	3	0	0	1	3	0
Derringer, p	3	0	0	0	1	0
b-Johnson, p	0	0	0	0	0	0
Lindsey, p	0	0	0	0	0	0
c-Bush, p	0	0	0	0	0	0
d-Blades	1	0	0	0	0	0
e-Collins	1	0	0	0	0	0
Totals	31	1	1	27	12	2

a-Batted for Johnson in sixth.
b-Batted for Lindsey in ninth.

Phila. (A. L.)	0	0	0	0	4	0	0	0	4
St. Louis (N. L.)	0	0	0	0	0	1	0	0	1

Runs batted in—Williams 3, Cochrane, Frisch, Simmons.
Two-base hits—Williams, Flowers, Derringer, Miller, Haas.
Double plays—Bishop to Williams to Foxx; Frisch to Gelbert to Bottomley.
Left on bases—Philadelphia 8, St. Louis 5.
Base on balls—Off Grove 1 (Martin); off Derringer 4 (Dykes, Bishop, Haas, Simmons); off Lindsey 1 (Dykes, Haas).
Struck out—By Grove 6 (Roettger 2, Blades, Hafey, Gelbert, Frisch); by Derringer 4 (Bishop, Grove 2, Haas); by Johnson 1 (Miller, Grove).
Hits—Off Derringer, 3 in 4 2-3 innings; off Johnson, 1 in 1 1-3 innings; off Lindsey, 3 in 2 innings; off Rehm, 1 in 1 inning.
Hit by pitched ball—By Lindsey (Miller).
Wild pitch—Derringer.
Losing pitcher—Derringer.
Time—1:57.
Umpires—Nallin (A. L.), plate; Stark (N. L.), first base; McGowan (A. L.), second base; Riem (N. L.), third base.

BATTLES STARS AS BOBCATS BEAT DUKES

Yellow Jackets to Open 1931-32 Hockey Race Here November 12

WESLEYAN WINS, 12 TO 0; GENEVA COPS

PHOTO ON PAGE 16

A great halfback, Cliff Battles, and a scrappy center, Tubby Edmundson, threw a mantel of grief over Duquesne University's football hopes at Forbes Field last night as West Virginia Wesleyan defeated the local Irish, 12 to 0.

Scoring in the first and final periods and marching to the two-yard line in the second, the Bobcats secured ample revenge for the two-to-one touchdown defeat of a year ago and crashed the victors' column for the first time this year. Wesleyan outplayed the locals from start to finish. Battles keeping them with their backs to the wall with his fine punting and brilliant return of Duquesne kicks and Edmundson playing havoc with the Duke running attack.

The Dukes handicapped themselves by frequent fumbles and poor tackling and by some atrocious interfering and blocking.

'CATS SCORE EARLY

Wesleyan scored almost before the few spectators were fairly settled in their seats. The Cats kicked off and the Dukes had the ball on the 26-yard line. On the first play a drive through right tackle, Halfback Sepot fumbled and Edmundson fell on the ball on the Duquesne 32.

Battles drove through right tackle for four yards and then Paul (Beef) Beveridge, Bobcat fullback, tore through a gaping hole in the center of the line for 15 yards and repeated with a slam for four more and a first down on the Duke 10. On the first play Battles made monkeys of the Duquesne defense by chasing unmolested around right end for a touchdown. Art Bachtel's try for the extra point with a placement kick was wide.

Later in the period after Duquesne had made one of its two first downs of the first half when Trambley broke through for gains of 12 and four yards, Ed Rury in at center cut loose with a bum pass that cost the Duke 15 yards and placed them with the ball on their own seven-yard line. Zahanelli kicked out of danger temporarily.

In the second quarter a short kick by Zananelli gave Wesleyan the ball on the Duke's 38-yard line. Battles ripped a pass to Howard Bachtel, the quarterback, that was good for 22 yards and a first down on the Duquesne 13. He and Beveridge then hammered to the four, but lost the ball on downs and missed a chance to bang up a second touchdown in the half.

BEVERIDGE SCORES

The third period was another punting duel, Battles retaining the edge. He started the final quarter by picking his way through the Duke line for 13 yards and a first down on the Duquesne 44. He went to the 39 on the next try and then rifled a pip of a pass to Art Bachtel who made an astonishing catch over his left shoulder while on the dead run. The pass was good for 37 yards and a first down on the Duquesne three-yard stripe. Beveridge promptly plunged through left tackle for the score. This time the try for the extra point failed, because the Duquesne linemen broke through and forced Art Bachtel to run with the ball instead of kicking it.

The only threatening Duquesne offense was launched late in the final quarter. DeLucca standing on his own 25-yard line, tossed a pass to Chacko that netted 25 yards. Then he skipped around end for 24 and added four more on another try. Chacko went around left end for 12 and a first down on the 10-yard line, but the Wesleyan line braced and finally DeLucca hurled a pass over the goal line that Battles broke up without moving.

Both teams landed nine first downs. The game was fought in Duquesne territory for the most part, Duquesne getting into alien soil just five times. Duquesne used nine passes and completed four for a total of 76 yards. Battles hurled 10 and completed two gaining 59 yards, and had one intercepted. The lineup:

Duquesne		Wesleyan
Harris	L E	Ride
Cole	L T	Pope
Linton	L G	Hall
Rury	C	Edmundson
Weichers	R G	Bonello
Donahue	R T	Fuscia
Shea	R E	Bachtel
Chacko	Q	H. Bachtel
Zanaelli	L H	Battles
Trambley	R H	Beveridge
Pavlina	F	Beveridge

Touchdowns—Battles, Beveridge. Point after touchdown—Beveridge (placement). Art Bachtel (placement). Substitutions—Duquesne: Kiss for Harris, Christie, Barrett for Donahue, Weichers, Delucca, Davidson, Adair, Chacko for Linton, Vetter, Wesleyan: Wood, Gunther for Ride, Pope for Gunther, Ride for Pope, Hall for Bonello, Bonello for Hall, Pope for Ride

CONTRACT BRIDGE

Official System as Adopted By Leading Authorities

By E. V. SHEPARD

Bootleg Bidding Practiced In Some Card Clubs

I dare not blame the Eighteenth Amendment for the poisonous bootleg bidding sometimes found in even the best card clubs. I merely suggest that each club have an official card analyst to see that the official system goods only are admitted.

One of the most sound rules governing shifts to no-trumps is that some cards must be held of partner's suit, affording an opportunity for its ultimate establishment.

I bid only 1-club on the following hand, but when my partner jumped into 3-no trumps I announced game improbable at anything except clubs, by bidding just game—5-clubs.

♠ —
♥ K-Q-7
♣ A-J-10-9-6-5-3
♦ 8-5-4

Instead of giving me a demand bid of 2-diamonds, my partner bid a game in no-trumps upon the following holding:

♠ K-Q-5-3
♥ A-J-10-6
♣ —
♦ A-Q-9-7-3

Instead of allowing me to make just game at clubs, my partner next jumped me to 7-clubs. I had to lose two club tricks. The finesse in diamonds worked, while an opening lead of spades gave me one diamond discard upon a good spade after I had trumped the ace of that suit.

We could have made game at either diamonds or hearts, in addition to the 5-odd that I could have made at clubs.

The next hand was another decoction of paint remover that almost ruined the polish of my table manners. I made an opening bid of 4-hearts on this hand.

♠ —
♥ A-K-Q-J-10-5-3-2
♣ 10-6
♦ 8-5

Such an opening bid trusts partner for two tricks; asking him not to increase the contract unless he hold not fewer than three lay-down tricks divided among at least two suits. And nothing except aces or aces accompanied by kings can be counted in such a situation. Here is the hand having only a single lay-down trick, upon which my partner jumped me to 6-hearts, with the remark: "Partner, I was afraid to bid seven without having another ace."

♠ K-Q-10
♥ 7-4
♣ K-Q-8-3
♦ A-9-5-2

An opening lead of diamonds swept away my chances for the establishment of a spade in dummy upon which I might secure a later discard of one loser. I could not avoid losing one trick in each side suit, going down just the two tricks that my energetic partner overbid.

After careful study I am fully convinced that players who are not adept at "feature showing" lose more points through bidding slams that fail than they would miss if they never bid more than game. But what fun they would lose!

(Continued Monday.)

(Copyright, 1931, King Features Synd., Inc.)

THE EYES OF LOVE

Drawn by Nell Brinkley

There was a young woman who was very busy in a little home. But she took time off to brush her hair back from her forehead and behind her ears, to tuck her broom under her arm, and study with eager eyes the lovely, calm, beautiful blonde faces of girls that looked at her from magazines and papers. She saw them often, as we all do. They were idly, stilly, gracefully, glorifiedly beautiful. They had luminous, lazy eyes, and a beautiful jewel or two.

The young woman said low to herself, "I could be almost as beautiful if I wasn't in too big a hurry. My figure is alright—and John says my eyes are beautiful." (Remember that John has been mentioned. Upon him the story turns.)

If the young woman is one whose thought goes just so far and sits down there, that is to say, if she is not so wise a young woman as some others, she would say, "How can one win happiness with this wide difference between us?—how can a husband look at this lovely face, these lovely faces, bathed in happy hours like a flower in the sunshine, and not wish to flee from unmysterious me! I am very unhappy, and my heart feels like bursting!" But this young woman had a more subtle thought, that played about among truths and untruths, and pounced upon the truths; believed what her heart knew; remembered that she LOVED to watch young Ramon Novarro make knightly love on the screen, and all that that had to do with her own feelings was to remind her that she thought her own husband the handsomest and best of princes of men. (COMIC if you had seen John!)

So this young woman consoled herself. She said, "All the world loves and needs beauty, just beauty to look at. I, myself, and my husband, too. And when he goes to see it upon the stage he takes me, too."

She remembered that once when she longed for the flaming hair that she had seen being dried outside a window, and turned up her nose at her own quiet brown locks, John had said, "Striking hair is beautiful as part of the color scheme of the world. Exotic colors do widen one's eyes BUT, I like your soft brown hair the best to LIVE with. When I look at it close it has gold threads in it. I don't get tired of it, my dear."

Good John! Either a wise flatterer—or else this was a truth to be remembered gratefully.

So the wise young woman said to the beautiful, placid, angelic blonde in the magazine, "You have your place my dear and I have mine. You are something to all the world, and I am all the world to somebody. You give pleasure to all the public; but though my public is small, it is enthusiastic. You have a million hands to clap for you—and I have one great big one! And if I have any sense at all I will admire your picture along with John—holding his hand the while."

—NELL BRINKLEY

Correct Manners

By Mrs. Cornelius Beeckman

Graduation Dance

Dear, Mrs. Beeckman:

1. How should a girl ask a boy to take her to a graduation dance if she has a bid?
2. Should a formal or informal dress be worn at a dinner dance?
3. When coming home late with a boy—too late to invite him in—what should you tell him?
4. Is it necessary to wear silver slippers at a semi-formal dance?
5. When arriving home with a boy, should a girl offer him her key if he doesn't ask for it?

GRADUATE.

1. She should write him a note of invitation, explaining to him that she has the tickets, and that she would like to have him accompany her.
2. A formal dress.
3. Just graciously extend your hand as you say goodnight.
4. No.
5. No. If he does not know that gallantry suggests that he take her key and unlock the door, I guess that she will have to do this herself.

Flowers for a Birthday

Dear Miss Beeckman:

I am a young man 24 years of age and have been very good friends with a young lady for the past three months. I would like to give her a little remembrance on her birthday, which is the latter part of next month. I was thinking about sending her a bouquet of her favorite flowers, and taking her to the theater and dinner afterwards. Kindly advise me if this would be the proper thing for me to do.

K.

This is a perfect plan for a birthday. I'm sure that this birthday will always have a glow over it in her memory. My best wishes for a happy time. I hope that you are having her favorite flowers made into a small corsage so that she can have the added joy of wearing them.

Graduation Gift

Dear Mrs. Beeckman:

I have a very dear little friend graduating from high school this term, and I wish to give her a little present. Which is the best way to give any present—mail it, call on her personally, and present it, or how?

READER.

Send it to her from the shop in which you purchase it, enclosing your card. Or mail it to her.

(Copyright, 1931, Premier Syndicate, Inc.)

TELL IT TO SALLY

By SALLY MARTIN

Some Questions Should Be Settled Before Marriage

Vivian has the Automobile Blues.

Does she like the Boy Friend's nice, new car?

Yes, indeed, she likes it very much.

But, unfortunately, the Boy Friend's folks like it, too.

Likes it so much that they want to be going places and doing things all the time—with the Boy Friend proudly driving them.

While Vivian sits in the back seat, or alone at home, wondering if she'll ever, ever have her George all to herself again.

Did you have that Extra Tire feeling yourself? Then you'll sympathize with poor little Viv. "Dear Sally:

"Please help me if you can. I am so worried. I don't know what to do about it all. George and I have been going together for over two years. We are engaged. He is very good to me, except for one thing. He is an only son, and lately he got a car. His mother has always seemed to like me, but, since he got the car, I hardly ever go out with just him alone, as I used to.

Practically every time we go out we have to go out with his parents or some of his relatives, whether I want to or not. I'm just not consulted. I'm not even told where we're going, or how late we'll be out, and it generally is late, which worries my own people, as they don't like me to be out late.

WOULD RATHER WALK

"I have tried to talk to George about it. The last time his answer was 'We were out two weeks ago by ourselves. What more do you want?' Sd it's still going on . . . never going anywhere without his mother or his mother and father, along. He doesn't want to hurt their feelings, he says, by not taking them. And what is still worse, I can't even sit with him in the front seat. No. I must sit in the back seat, with his mother and father. One of his cousins has noticed this, and even she thinks it is terrible.

"Don't think I don't like George's parents. I do. But do you think I am asking too much when I want to go out, say once a week, with just him?

"I feel that the car is to blame for it all, and I told him I'd rather walk if it would bring back the comradeship we used to have. But it only made him think I don't like his parents, which isn't true. I do like them, but I feel the 'clutch' of in-laws all around me, and I'm scared. If things are like this now, what will they be when we're married?

"And isn't a girl supposed to have anything to say about where she goes when she goes out? Am I being selfish? Please tell me, if you can, how to settle this thing. "VIVIAN."

ONE SERIOUS MATTER

Of course you're not being selfish, honey . . . but maybe you're being a bit blind about the other fellow's rights.

Remember, you've had George for two years. His Mom 'n' Dad have had him for over 20 years. Your two years were full of romance and adventure. Theirs wasn't. Many a dreary hour of work, many a hard sacrifice, went to George in those 20 years. And now, isn't it natural that they should want to play around, after the long pull is over?

Some day, when you're a middle-aged parent yourself, you too, will appreciate a little playtime with the youngsters you've slaved to raise—and, perhaps, you'll wonder why the girl who loves him should begrudge them to you.

But I know that isn't all there is to the picture. The thing that hurts is George's lack of consideration of you. Is he, or isn't he, always going to "put the folks first?" And you're right—that's serious. And you should certainly settle that matter before you marry. But you'll never settle it by quarreling, honey.

Be reasonable—and smart. Wait until the novelty of the new car wears off a bit, and George has gotten the show-off out of his system. Then have a talk with him. Tell him that you're marrying him—not his family—and every two weeks isn't enough to see him alone. Ask him what he's going to do about it, and make him come to a decision. For, unless he chooses to take his stand by you now, he never will Vivian. And though it may be a cruel wrench, you'd better discover that before marriage.

(Copyright, 1931, King Features Synd., Inc.)

Heart of a Wife -:-

Continuation of Love's Reawakening

By ADELE GARRISON

Junior Wins Battle With Hank

"That's Roderick," I gasped, as the childish shriek of pain and terror came to us. "Oh, what—"

I was on by feet with the words, rushing to the door. But Dicky was before me, even as his startled profanity had preceded my wail, and he thrust out his hand with a forbidding gesture.

"Stay here," he said emphatically. "I'll see to this."

But I did not obey him. There were other sounds coming from the room, which I had fixed up for Dicky's older nephews, sounds of boyish voices raised in lively controversy. With relief I noted that Roderick's was loudest, and that it was anger, not pain or fright, which was dominant in it.

"What d'ye mean," he shouted, "sticking that iron on me?"

"Of course, I meant to do it," Hank's voice would have been heavily sarcastic if it had not trembled so much.

"Sure, you did it on purpose," Roderick retorted. "You were so mad 'cause I said you had burned your pants."

"No, he didn't either, Rod." Junior's voice was judicial, and I caught my breath in relief from an awful fear which had possessed me, a fear which had its roots farther back than the coming of the lads to our home at Christmas time. Years ago I had surmised the cleverly concealed paroxysms of rage, finding vent in furtive cruelty, which had made it impossible to mourn the untimely death of the neurotic mother of these lads. With Roderick's accusation I had realized that subconsciously I had been watching all four of these children of Elizabeth Harrison, fearing that some one of them would show the indifference to pain in human beings or animals which marks the naturally cruel person.

I was at Dicky's elbow when he reached the door of the room, and was just in time to see Bill jump toward the pressing board and pick up the iron that had slid from the stand upon which Hank had set it, and was scorching a new place in the white flannel trousers that I saw at a glance could never be worn again.

"Snap off the switch," Dicky commanded, "and put the stand here on the floor. Now," as Bill obeyed, "what's all this rumpus about?"

The chorus rose instantly and insistently.

"He burned me with the iron, on purpose, 'cause I yelled. Lookit! Uncle Dicky!" Roderick thrust out his arm, upon which the red mark of a burn showed.

"I didn't either do it on purpose, you little——." Hank caught himself. "You got in the way when I snatched off the iron."

"You did, too, do it on purpose. You were mad as anything at me."

"No, he didn't, Rod." This was Junior. "He was mad at you all right, but—"

"What about it, Bill?" Dicky struck in imperatively. "You're the only one that isn't yelling."

But before Bill could answer, another imperative voice sounded behind us.

"What on earth is going on here?" Dicky's mother demanded. "Who is hurt? Roderick! Your arm is burned! What are you thinking of, Margaret, to let a burn go like that? Come to Granzie, Roderick."

"Don't want to," Roderick muttered sulkily, but his uncle put a firm hand on his shoulder and propelled him to the door.

"Go with your grandmother," he commanded. "Thank you, mother." He smiled at her engagingly. "That's the best thing you can do to help us."

With Roderick's hand in hers, she surveyed us witheringly, her desire for haste in first aid treatment in abeyance.

"That is your pressing drawings, I see," she said. "Letting inexperienced boys try anything like this, Margaret, I am surprised at your permitting it."

She swept away majestically and Dicky turned back to Bill.

"Well! Bill?"

"I didn't see it, sir," he said. "I was looking at my own pants, getting them ready to press when Hank should get through, and it all happened so quickly. But—I don't believe Hank did it on purpose, sir. He—he couldn't. That would be awful."

There was a horror in his voice that I understood. But there was also a hesitancy, and I saw his eyes go anxiously to his brother's face. Dicky's eyes flickered from one lad to the other, and finally settled upon the younger of the two.

"Tell me about it, Hank," he said soberly. "You know, don't you, that it would be pretty awful if you did do this on purpose, but it would be worse if you lied about it. Roderick says you did. Junior says you didn't. Let's hear your version."

But before Hank could speak, Junior flung himself in front of him and faced his father with blazing eyes.

"You're just the same as calling Hank a liar," he cried, "and that's not fair. He told you he didn't do it on purpose, and I told you. I saw the whole thing. Can't you believe us?"

(Continued Monday.)

(Copyright, 1931, Newspaper Feature Service, Inc.)

The Beauty Box

By HELEN FOLLETT

To treat hollow cheeks, anoint with a heavy tissue cream; place fingers and thumbs outspread, and claw. This movement stimulates the blood streams in the trumpeter's muscles; they plump out.

Have you ever tried eau de cologne as a means for combatting an oily skin? Use after the sudsy facial scrubbing at night. In the morning dash on cold water until your face is about to freeze, then dry the skin, put on eau de cologne with cotton, tap dry with finger tips. Use a light powder. Heavy powders make the oil ducts mad, they spout.

How to Keep Well

By DR. ROYAL S. COPELAND

Don't Touch Electrical Fixtures While Bathing

It is almost a daily experience to read of a sudden death, perhaps of one who has been electrocuted in the bathtub. The number of deaths from electricity every year runs well up into the thousands in North America.

Dr. Copeland

A committee created by the American Society of Safety Engineers has been organized to study this problem. These men have carefully investigated the cases that have been reported. They found that out of 100 such accidents, 31 occurred in the bath room.

Most of these occurred when the individual, whose body was wet, attempted to turn on an electric light. In this way he received an electric shock. Usually the power was 110 volts, but in many cases an even lower voltage was sufficient to cause instantaneous death.

Standing in water, the victim reaches for an electric switch or fixture. As a result of some defect, the contact is sufficient to send the current through the body.

The electric current has such intensity as to shock the heart so that its muscles are damaged. The muscles of the heart are sent into rapid vibration, preventing that organ from contracting and expanding.

When the skin is dry and only a small area of the body comes in contact with the low voltage wire, nothing of a serious nature can happen. It is only when the skin is wet, or if there is an open or moist cut or abrasion of the skin that the electricity will do harm.

Everyone should be warned to avoid any contact with electric wires or fixtures under these conditions. Please remember, when taking a bath, not to touch the light switch.

Another common danger is that attaching to portable electric heaters, curling irons or heating pads which are kept in the bathroom. It is exceedingly easy for one to electrocute himself by handling any of these appliances while in the bathtub or while the body is moist. Under such circumstances these contrivances are dangerous. They should be used only when the body is well clothed and dry.

Accidents may be caused, too, by handling other electric appliances while the hands are moist. While washing dishes, a housewife may receive a severe shock when reaching up with wet hands to adjust an electric fixture.

(Copyright, 1931, Newspaper Feature Service, Inc.)

Official—Pittsburgh 111

NO. 495.

AN ORDINANCE—Regulating the business of exterminating vermin by the use of certain gases, fumes or vapors, and providing penalties for the violation hereof.

SECTION 1. Be it ordained and enacted by the City of Pittsburgh, in Council assembled, and it is hereby ordained and enacted by the authority of the same. That no person, firm or corporation shall engage in the City of Pittsburgh in the business of exterminating vermin in any place used by human beings for habitation or business without first having received a license from the Department of Public Health.

SECTION 2. In the transaction of said business no person, firm or corporation shall use hydrocyanic acid, sulphuric or any other gases, fumes or vapors which are so dangerous to human beings when the same are used in concentrations necessary for effective fumigation, unless licensed to do so under the provisions of this Ordinance, and no person, firm or corporation shall sell or give away to anyone except a licensee under this Ordinance, for the purpose of fumigating the premises as provided in the first section hereof, any material containing hydrocyanic acid or sulphurous or any other gases, fumes or vapors which are so dangerous to human beings as to constitute a hazard to public health, as hereinbefore provided, unless a signed statement is first obtained from the purchaser of said material that it will not be used for the purpose of fumigating any building or portion thereof as provided in the first section hereof.

SECTION 3. Any person, firm or corporation desiring to engage in the business of exterminating vermin and household insects, rats or other pests shall first procure a license from the Department of Public Health by making a written application for the same. Such application shall be in the form of an affidavit giving the experience and training tending to qualify the applicant for the business of fumigating with dangerous gases. In the case of corporations said statement shall cover the training and experience of the executive officers or those delegated by the corporation to do the work.

SECTION 4. The Director of the Department of Public Health is hereby authorized to appoint a sufficient number of examiners, who shall have training and experience in the particular subject matter, and who shall make a thorough investigation of the training, experience, qualifications, character and reputation of the applicants for said license, and such examination shall be such as the Board deems necessary to determine the fitness and reliability of the applicant, and his knowledge of the requirements of this Ordinance, the Rules and regulations of the Department of Public Health relating thereto. In the case of a corporation, the executive officers of said corporation shall designate what agents shall supervise and control its fumigating work, which agents shall qualify and be examined as hereinbefore provided herein, by said Board. If the Board approves the issuance of a license to any person, firm or corporation, the Director of the Department of Public Health may issue said license if in his opinion the applicant is competent and qualified to engage in said business.

SECTION 5. Each licensee shall pay to the City Treasurer for said license the sum of fifty dollars ($50.00) per annum, and in addition thereto shall execute and deliver to the City of Pittsburgh, for the benefit of any person or persons who may receive injuries arising from or by reason of death by reason of the use of such gases, fumes or vapors, a bond in the sum of ten thousand ($10,000.00) dollars, said bond to be either a surety company bond or to be secured by adequate real estate in the name of the surety.

SECTION 6. Only those persons who are properly qualified by training or experience in the fumigants they are to use and who are in good health shall be employed by the licensee to do the actual work of fumigating. The licensee shall notify the Director of the Department of Public Health of each and every fumigator employed such notice to contain a statement of his qualifications. Such application shall be approved by the Director of the Department of Public Health before the person shall be permitted to do the work.

SECTION 7. Any person, firm or corporation desiring to fumigate with the gases, fumes or vapors referred to in Section 2 hereof during or shall file with the Director of the Department of Health an application giving the location of the building, enclosed space or ship, and shall receive from the said Director a permit, which shall state the day and hour when the work shall be performed. Each application for such permit shall be accompanied by a fee of two dollars ($2.00). Such permit shall be kept on the premises to be fumigated. Should the applicant be unable to perform the work on the hour and day set forth in the permit and notifies the Director of the Department of Public Health twenty-four (24) hours prior to the time set forth in the permit then, in the discretion of the said Director the time of the permit may be extended. A ship or vessel may be fumigated without previously procuring from said Director a permit to do so if every person except the watchman shall leave the vessel for the period of fumigation and the vessel shall be fended off from the shore so that no person may board the vessel without the knowledge of the watchman. In the case of special fumigation chambers or vaults a permit for each fumigation is required, but the local construction and means of ventilation of such vaults or chambers must be approved by the Director of the Department of Public Health. An annual permit for the operation of special fumigation chambers or vaults shall be procured from the Director of the Department of Public Health.

SECTION 8. Fumigation Procedure. When gases, fumes or vapors referred to in Section 2 hereof are used for fumigation or extermination, the following method of procedure shall be used:

(a) Notifications of occupants and vacating of premises. Before fumigation the operator shall personally inspect the premises, and shall serve notice, over his signature, upon all responsible occupants of each room or apartment within the danger area, stating the danger of the process and the precautions to be observed, designating the rooms or apartments which must be vacated and forbidding the same when the gas is to be generated or liberated. The form of this notice shall be approved by the Director of the Department of Public Health. Every room in the danger area shall be vacated. In the case of a building in which there is an inner court, vent shaft or light well, or a lot line court with a party wall, or in the case of two buildings having adjacent lot line courts upon which any room being gassed opens, every room with windows or other apertures opening to such inner or lot line courts, vent shafts or light wells shall be vacated and securely locked. Where the walls of any adjoining buildings are located within ten (10) feet of the roofs or apartments being gassed, the operator shall notify, over his signature, all responsible occupants of rooms or apartments with windows openings in such walls that such windows as are directly opposite from the area of the adjoining building which is under gas or fumes, or the room having gassed is being flushed or aired. All rooms or apartments ordered vacated but not under gas shall be well ventilated during the process of fumigating, the windows of rooms or apartments open.

Provided, however that such vacation of premises and notification of occupants shall not be necessary where the fumigation is done in special rooms or vaults when such special rooms or vaults are approved by the Director of the Department of Health, and a provision is made for the airing of such vaults so as to allow the escape of gases at such a location where it is not objected to by a system of ducts and ventilation approved by the Director of Health.

(b) The danger area. The danger area is those portions of any structure or dwelling which be within the boundary of the outside walls of the building under gas, the roof and the basement or cellar floor and such portion which walls as may exist in the structure in question. Such cut-off or fire walls shall be of solid masonry, gas tight, at least eight inches in thickness, extending from the basement through attic, with all openings locked and guarded against entry, and effectively sealed against gas leakage.

(c) Crew to be removed from vessel. No vessel shall be fumigated until the officials and other commanding officer shall have mustered the crew and caused the members thereof and all other persons therein or thereon to leave and remain away from such vessel during the process of fumigation. Provided, however where a part of a vessel is to be fumigated and such part is not occupied or immediately adjoining an occupied portion of the vessel, and where, after an investigation conducted by the Director of the Department of Public Health it appears to the said Director of the Department of Public Health that such portion may be fumigated without danger to life or health, he may, in his discretion, grant permission to the holder of a permit to perform fumigation without requiring all persons in other parts of such vessel to leave the same, subject to such conditions and restrictions as he may impose.

(d) Sealing rooms before releasing hydrocyanic acid gas. Before fumigation with hydrocyanic acid gas and any other dangerous gases, fumes or vapors it is required that the operator shall securely seal all cracks, holes, crevices, openings and apertures to walls, ceilings and floors in such a manner as to confine the gas to the premises intended to be fumigated.

(e) Locking rooms and admitting rooms and apartments. Before fumigation it is required that the operator shall personally inspect all rooms or apartments ordered vacated under Section 8 aforesaid, and be assured that they are unoccupied by persons or domestic animals, afterwards all doors to all rooms or apartments except the one each door of the room or apartment to be gassed shall be securely locked, in addition such windows or other wall openings as might possibly be used to gain entrance shall be locked or barred in such a way as to prevent entrance while still permitting thorough airing of the room. Immediately upon generating or liberating the gas the door through which the operator leaves shall be securely locked and sealed and all keys obtainable to all rooms or apartments ordered vacated shall be retained by the operator until all danger is passed. As an additional precaution all rooms and apartments vacated shall be placarded.

(f) Warning Card. Prior to releasing the gas suitable warning signs shall be posted on all entrances or doors to the premises to be fumigated and upon all passageways, ladders and other approaches, etc., from the deck, pier or land to the vessel as follows:

DANGER Skull and Crossbones
Fumigating with Hydrocyanic Gas
and Crossbones
Death Poison

All persons are warned to keep away.

By order of the City Health Director
(Name and address of licensee as well as telephone number).

Such signs shall be printed in red ink on white cardboard. The letters in the word DANGER shall be at least two inches deep and all others except the signature at least three-fourth of an inch high. At night such signs shall be illuminated so as to make the reading matter thereon plainly legible.

(g) Guards. Whenever hydrocyanic acid and/or other dangerous gases, fumes or vapors as provided in Section 2 are generated or liberated in any room, house or structure the City of Pittsburg a sufficient number of capable alert watchmen shall remain on duty at the entrances or entrances to the room, building or enclosed space vacated and gassed so as to prevent persons entering while gas is present and for two hours after the room or area gassed is cleared for airing. All guards or watchmen shall be reliable persons and must be acceptable as a result of examination by the Department of Public Health. The licensee shall be held strictly responsible and accountable for the conduct of the guards or watchmen in every way where the entire building is not vacated the licensee or his approved representative shall remain on the job during the fumigation and airing and shall constantly supervise the occupancy of the structure to insure that no person will be endangered by gas leakage. The licensee shall give all guards definite and proper instructions and shall visit the premises being fumigated at regular and frequent intervals during the process to insure that they are properly guarded.

(h) Removal of placards. Before fumigation the operator shall see that all ice, food and drink are removed from the rooms ordered vacated, except such food or drink as is in sound air-tight containers need not be removed. Provided that completely dry foods, such as flour and cereals when stored in elevators, warehouses or mills need not be removed when the fumigation is for the purpose of destroying vermin or insects infesting or liable to infest these foodstuffs.

(i) Fire. All fires within the premises under gas shall be put out wherever an inflammable gas is used. For the purpose of this Ordinance the Director of the Department of Public Health shall designate upon request whether the gas to be used shall be regarded as flammable or nonflammable. The licensee shall notify the Fire Bureau of any rooms, building or structure or other gas appointed vaults placed under hydrocyanic acid or other dangerous gas fumigation.

(j) Spilling of cyanide. No cyanide crystals shall be dropped on the floor or left exposed where moisture or any ammonia may come in contact with them.

(k) Container for ingredients. An impermeable receptacle for containing the ingredients is required.

(l) Opening rooms after gassing. At the conclusion of the gassing process it shall be the duty of the operator to throw open doors and windows of the premises and all rooms have been opened for free circulation of air, no person, except the operator or operators, shall be permitted to enter the premises until all traces of the gas have disappeared, and in no case shall the occupants of the rooms or areas gassed be permitted to enter until twelve hours after airing. The operator or watchman shall keep all persons away from the doors and windows of the premises for two hours after airing. Tests and examinations under this part of law shall not be permitted to re-enter the premises until eighteen hours after the rooms or apartments are opened for airing. The licensee shall inform all occupants having rooms in the premises in writing over his signature. Warnings posted where the natural light between sunrise and sunset is dim shall be artificially illuminated. Warnings so posted to be posted after sunset shall be artificially illuminated in a manner approved by the Director of the Department of Public Health.

(m) The operator shall pour the residue left in the jars or containers and the water used for cleaning such jars or containers down the toilet bowl which shall be flushed thoroughly with water to remove all traces of the chemicals.

(n) Every container in which hydrocyanic acid, either alone, mixed with or absorbed in other material, is handled, shipped or used shall be of a type or construction approved by the Department of Public Health in order that accidental poisonings during handling, storage and shipment of such containers may be prevented. The approval necessary in cases where the containers are accepted by the United States officials for interstate shipment.

(o) The Director of the Department of Public Health is hereby authorized and directed to prescribe and enforce such rules and regulations not in conflict with the provisions of this Ordinance as he may deem necessary for the protection of life and public health.

(p) The Director of the Department of Public Health may prescribe that a warning agent of some character that odors, irritants or vapors to be used for fumigating, specifying in whatever detail he shall deem necessary the time and method for the generation or release of such gases. The Director of the Department of Public Health further authorized to prescribe from time to time changes or additions in the rules and regulations promulgated by him under this Ordinance as may be deemed by him to be necessary.

SECTION 9. Any person, firm or corporation violating any of the provisions of this ordinance shall, upon conviction thereof before any police magistrate of the City of Pittsburgh be fined not more than one hundred dollars ($100.00) which shall be recoverable with costs and upon failure to pay the same shall be imprisoned in the City Workhouse for a term not exceeding thirty (30) days.

SECTION 10. That any Ordinance or part of Ordinance conflicting with the provisions of this Ordinance be and the same is hereby repealed so far as the same affects this Ordinance.

Passed in Council September 28, 1931.
Approved October 5, 1931.
CHARLES H. KLINE, Mayor.
Recorded in O. B. Vol. 44, Page 219.

NO. 496.

AN ORDINANCE—Fixing the width and position of the roadway and sidewalks of Georgia street from Cambria street to Alice Street, providing for slopes, paving, retaining walls and steps and re-establishing the grade thereof.

SECTION 1. Be it ordained and enacted by the City of Pittsburgh, in Council assembled and it is hereby ordained and enacted by the authority of the same, That the width and position of the roadway and sidewalks and the grade of the westerly curb line of Georgia street from Cambria street to Alice street be and the same are hereby fixed and established as follows, to-wit:

THE ROADWAY shall have a uniform width of 24 feet, the center line of which shall coincide with the center line of the street.

THE SIDEWALKS shall each have a uniform width of 6 feet and shall be sloped uniformly and continuous to the above described roadway.

The remaining portions of the street between the lines of the roadway and sidewalks as above described shall be used for slopes, parking, retaining walls and steps.

SECTION 2. The grade of the westerly curb line shall begin at the southerly curb line of Cambria street at an elevation of 910.9 feet (curb as set); thence shall fall by a convex parabolic curve for a distance of 20 feet to a point of tangent to an elevation of 906.7 feet; thence shall fall at the rate of 16.85 per cent for a distance of 100.18 feet to a point of curve to an elevation of 891.82 feet; thence by a concave parabolic curve for a distance of 20 feet to a point of tangent to an elevation of 888.45 feet; thence shall fall at the rate of 8 per cent for a distance of 13 feet to a point of curve to an elevation of 887.41 feet; thence by a convex parabolic curve for a distance of 20 feet to a point of tangent to an elevation of 883.81 feet; thence by a concave parabolic curve for a distance of 20 feet to a point of tangent to an elevation of 880.21 feet; thence by a convex parabolic curve for a distance of 20 feet to a point of tangent to an elevation of 876.61 feet; thence by a concave parabolic curve for a distance of 20 feet to a point of tangent to an elevation of 873.01 feet; thence by a convex parabolic curve for a distance of 20 feet to a point of tangent to an elevation of 869.41 feet; thence by a concave parabolic curve for a distance of 20 feet to a point of tangent to an elevation of 865.81 feet; thence by a convex parabolic curve for a distance of 20 feet to a point of tangent to an elevation of 862.21 feet; thence by a concave parabolic curve for a distance of 20 feet to a point of tangent to an elevation of 858.61 feet; thence by a convex parabolic curve for a distance of 20 feet to a point of tangent to an elevation of 855.01 feet; thence by a concave parabolic curve for a distance of 20 feet to a point of tangent to an elevation of 851.41 feet; thence by a convex parabolic curve for a distance of 20 feet to a point of tangent to an elevation of 847.81 feet; thence by a concave parabolic curve for a distance of 20 feet to a point of tangent to an elevation of 844.21 feet; thence by a convex parabolic curve for a distance of 20 feet to a point of tangent to an elevation of 840.61 feet; thence by a concave parabolic curve for a distance of 20 feet to a point of tangent to an elevation of 837.01 feet; thence by a convex parabolic curve for a distance of 20 feet to a point of tangent to an elevation of 833.41 feet; thence by a concave parabolic curve for a distance of 20 feet to a point of tangent to an elevation of 829.81 feet; thence by a convex parabolic curve for a distance of 20 feet to a point of tangent to an elevation of 826.21 feet; thence by a concave parabolic curve for a distance of 20 feet to a point of tangent to an elevation of 822.61 feet; thence by a convex parabolic curve for a distance of 20 feet to a point of tangent to an elevation of 819.01 feet; thence by a concave parabolic curve for a distance of 20 feet to a point of tangent to an elevation of 815.41 feet; thence by a convex parabolic curve for a distance of 20 feet to a point of tangent to an elevation of 811.81 feet; thence by a concave parabolic curve for a distance of 20 feet to a point of tangent to an elevation of 808.21 feet; thence by a convex parabolic curve for a distance of 20 feet to a point of tangent to an elevation of 804.61 feet; thence by a concave parabolic curve for a distance of 20 feet to a point of tangent to an elevation of 801.01 feet; thence by a convex parabolic curve for a distance of 20 feet to a point of tangent to an elevation of 797.41 feet; thence by a concave parabolic curve for a distance of 20 feet to a point of tangent to an elevation of 793.81 feet; thence by a convex parabolic curve for a distance of 20 feet to a point of tangent to an elevation of 790.21 feet; thence by a concave parabolic curve for a distance of 20 feet to a point of tangent to an elevation of 786.61 feet; thence by a convex parabolic curve for a distance of 20 feet to a point of tangent to an elevation of 783.01 feet; thence by a concave parabolic curve for a distance of 20 feet to a point of tangent to an elevation of 779.41 feet; thence by a convex parabolic curve for a distance of 20 feet to a point of tangent to an elevation of 775.81 feet; thence by a concave parabolic curve for a distance of 20 feet to a point of tangent to an elevation of 772.21 feet; thence by a convex parabolic curve for a distance of 20 feet to a point of tangent to an elevation of 768.61 feet; thence by a concave parabolic curve for a distance of 20 feet to a point of tangent to an elevation of 765.01 feet; thence by a convex parabolic curve for a distance of 20 feet to a point of tangent to an elevation of 761.41 feet; thence by a concave parabolic curve for a distance of 20 feet to a point of tangent to an elevation of 757.81 feet; thence by a convex parabolic curve for a distance of 20 feet to a point of tangent to an elevation of 754.21 feet; thence by a concave parabolic curve for a distance of 20 feet to a point of tangent to an elevation of 750.61 feet; thence by a convex parabolic curve for a distance of 20 feet to a point of tangent to an elevation of 747.01 feet; thence by a concave parabolic curve for a distance of 20 feet to a point of tangent to an elevation of 743.41 feet; thence by a convex parabolic curve for a distance of 20 feet to a point of tangent to an elevation of 739.81 feet; thence by a concave parabolic curve for a distance of 20 feet to a point of tangent to an elevation of 736.21 feet; thence by a convex parabolic curve for a distance of 20 feet to a point of tangent to an elevation of 732.61 feet; thence by a concave parabolic curve for a distance of 20 feet to a point of tangent to an elevation of 729.01 feet; thence by a convex parabolic curve for a distance of 20 feet to a point of tangent to an elevation of 725.41 feet; thence by a concave parabolic curve for a distance of 20 feet to a point of tangent to an elevation of 721.81 feet; thence by a convex parabolic curve for a distance of 20 feet to a point of tangent to an elevation of 718.21 feet; thence by a concave parabolic curve for a distance of 20 feet to a point of tangent to an elevation of 714.61 feet; thence by a convex parabolic curve for a distance of 20 feet to a point of tangent to an elevation of 711.01 feet; thence by a concave parabolic curve for a distance of 20 feet to a point of tangent to an elevation of 707.41 feet; thence by a convex parabolic curve for a distance of 20 feet to a point of tangent to an elevation of 703.81 feet; thence by a concave parabolic curve for a distance of 20 feet to a point of tangent to an elevation of 700.21 feet; thence by a convex parabolic curve for a distance of 20 feet to a point of tangent to an elevation of 696.61 feet; thence by a concave parabolic curve for a distance of 20 feet to a point of tangent to an elevation of 693.01 feet; thence by a convex parabolic curve for a distance of 20 feet to a point of tangent to an elevation of 689.41 feet; thence by a concave parabolic curve for a distance of 20 feet to a point of tangent to an elevation of 685.81 feet; thence by a convex parabolic curve for a distance of 20 feet to a point of tangent to an elevation of 682.21 feet; thence by a concave parabolic curve for a distance of 20 feet to a point of tangent to an elevation of 678.61 feet; thence by a convex parabolic curve for a distance of 20 feet to a point of tangent to an elevation of 675.01 feet; thence by a concave parabolic curve for a distance of 20 feet to a point of tangent to an elevation of 671.41 feet; thence by a convex parabolic curve for a distance of 20 feet to a point of tangent to an elevation of 667.81 feet; thence by a concave parabolic curve for a distance of 20 feet to a point of tangent to an elevation of 664.21 feet; thence by a convex parabolic curve for a distance of 20 feet to a point of tangent to an elevation of 660.61 feet; thence by a concave parabolic curve for a distance of 20 feet to a point of tangent to an elevation of 657.01 feet; thence by a convex parabolic curve for a distance of 20 feet to a point of tangent to an elevation of 653.41 feet; thence by a concave parabolic curve for a distance of 20 feet to a point of tangent to an elevation of 649.81 feet; thence by a convex parabolic curve for a distance of 20 feet to a point of tangent to an elevation of 646.21 feet; thence by a concave parabolic curve for a distance of 20 feet to a point of tangent to an elevation of 642.61 feet; thence by a convex parabolic curve for a distance of 20 feet to a point of tangent to an elevation of 639.01 feet; thence by a concave parabolic curve for a distance of 20 feet to a point of tangent to an elevation of 635.41 feet; thence by a convex parabolic curve for a distance of 20 feet to a point of tangent to an elevation of 631.81 feet; thence by a concave parabolic curve for a distance of 20 feet to a point of tangent to an elevation of 628.21 feet; thence by a convex parabolic curve for a distance of 20 feet to a point of tangent to an elevation of 624.61 feet; thence by a concave parabolic curve for a distance of 20 feet to a point of tangent to an elevation of 621.01 feet; thence by a convex parabolic curve for a distance of 20 feet to a point of tangent to an elevation of 617.41 feet; thence by a concave parabolic curve for a distance of 20 feet to a point

BATTLES STARS IN BOBCAT VICTORY

BATTLES RUNS DUKES' LEFT END FOR FIRST TOUCHDOWN AT FORBES FIELD LAST NIGHT

SCHENLEY TOPS SOUTH HIGH

By JULIUS LEVIN

The City League grid campaign became more interesting today following yesterday's contests. Schenley High, a Section 1 favorite, walloped South 31 to 6 with Sanford starring. Peabody won another tilt beating Taylor Allderdice 13 to 0 and Carrick blanked Oliver 19 to 0. Davis and Roberts shined for the East Enders and Weber was the salvation of Carrick. South Hills advanced by whipping Langley 31 to 0.

Shady Side Academy stopped Perry High 6 to 0.

In a feature W. P. I. A. L. contest Monessen High and Ambridge battled to a scoreless tie. New Kensington's stalwarts set down Butler 13 to 2 and McKees Rocks took the measure of Mt. Lebanon 19-6.

Dormont downed Ben Avon 19-6. Stowe toppled Duquesne 14-0. Edgewood beat Rankin 19-0. Braddock barely won from Pitcairn 7-0. Beaver tied with Coraopolis 6-all. Verona tripped Millvale 7-6. Charleroi won from Fayette City 6-0. McDonald whitewashed Aspinwall 12-0. Washington swamped New Castle 27-0 and Oakmont trumped Arnold 13-0 in interesting engagements.

Other teams showing [illegible] victories yesterday [illegible] Fayette Oakdale [illegible] michaels Jefferson [illegible] North Union and [illegible]

Today's scholastic card is headed by the annual battle between Scott High of North Braddock and Clairton at Clairton. Turtle Creek Union plays at [illegible] win. Westinghouse at Wilkinsburg. Sharpsville at Vandergrift. Trafford at East Pittsburgh. Scottdale at Uniontown. Connellsville at Greensburg. Canonsburg at Carnegie. Glassport at Donora. Tarentum at McKeesport. Johnstown at Lock Haven. Aliquippa at New Brighton. Beaver Falls at Ellwood City. Midland at [illegible] Rochester at [illegible] Sewickley at Freedom. [illegible] at Derry. Blairsville at [illegible] and Freeport at Zelienople.

One of the largest [illegible] game crowds is expected today when the the Carnegie [illegible] and Canonsburg [illegible] the Carnegie High [illegible] field. The kickoff is set for 2:30.

Football Scores

YESTERDAY'S RESULTS

COLLEGIATE

W. Va. Wes. [illegible]	[illegible]
[illegible]	[illegible]

SCHOLASTIC

Schenley	31—South
South Hills	31—Langley
Peabody	13—Allderdice
Stowe	14—Duquesne
McKees Rocks	19—Mt. Lebanon
Dormont	19—Ben Avon
[illegible]	[illegible]
Beaver, W. Va.	44—Mullens

World Series Statistics

RESULTS

FIRST GAME

[illegible]

SECOND GAME

[illegible]

THIRD GAME

[illegible]

FOURTH GAME

[illegible]

FIFTH GAME

[illegible]

SIXTH GAME

[illegible]

SCHEDULED GAMES

Seventh and final game at St. Louis today, 1:30 p. m.

STANDING OF THE CLUBS

	Won	Lost	Pct.
Philadelphia A.	3	3	.500
St. Louis N.	3	3	.500

Sixth Game

At St. Louis

[illegible]

SIX GAME TOTALS

[illegible]

CONFAB SLATED AT FIELD CLUB

By VERN SWARTSFAGER

The annual meeting of the Pittsburgh Field Club is to be held tonight at 8 o'clock in its clubhouse near Aspinwall. Five directors are to be elected and reports of committees heard. The following gentlemen have been nominated for directors: John F. McGraw, W. J. McCallister, J. N. Succop, John W. Carr, now secretary-treasurer and Dr. J. H. McCready.

Yesterday Pat McDonough, erstwhile city champion, scored his third hole in one on the 248-yard eleventh hole playing with J. W. Platt, Thomas Barr and Art Fisher. He snared his first in 1923 and his second in 1929.

H. G. Olsen, a professional golfer, won the Helping Hand tourney which ended over the South Park county links yesterday by defeating 16-year-old Norman Grant 7 and 6 in the 18-hole final.

Director of County Parks Rus will turn the clothing procured as entry fees over to committees in Curry, Coverdale, Horning and Library for distribution. Professional Al McBride reported about 50 [illegible] 25 overcoats and 50 pairs of shoes with sundry other raiment had been donated.

A team match between players of North and South parks will be held during the week of October [illegible]

RED WINGS KEEP SERIES TITLE

ROCHESTER, N. Y., Oct. 10—(AP)—For the second consecutive year, the Rochester Red Wings, champions of the International League, rule minor league baseball.

The Red Wings retained their position on the throne yesterday when they buried the St. Paul Saints, American Association representatives, under a 9-to-3 score for their fifth victory in eight games.

St. Vincent Eleven Leaves for Olean

LATROBE, Pa., Oct. 10.—The St. Vincent Bearcats left this morning by bus for Olean, N. Y., where they will take on the powerful rival St. Bonaventure, tomorrow at Bradhurst Stadium.

Coach Crowe with a squad of 25 men ready and eager for the fray, was optimistic over the Bearcats' chances this morning and told the fans not to be surprised if they come through in style against their opponents.

MIKE DUNDEE WINS

[illegible] (AP)—Mike Dundee [illegible] shaded [illegible] in 10 rounds last night.

Late Death Notices Will Appear on Finance Page

Death Notices 1

ANDERSON—THOMAS Jr., only son of [illegible] Anderson and the late [illegible]

DILLMAN—On Thursday, October 8, 1931 [illegible] DANIEL DILLMAN [illegible] Funeral services at [illegible] North Harrison [illegible]

DOUGHERTY—On Wednesday, October 7 [illegible] MARGARET TIER-NAN, wife of the late John C. Dougherty [illegible] from her late residence [illegible] Dormont, on Monday at [illegible] Requiem mass at St. Bernard's Church at 9 a. m. Friends [illegible]

DUNCAN—On Saturday, October 10, 1931, at [illegible] ROBERT C. DUNCAN [illegible] CHARLES D. WIL-COX, 6411 Jackson street, Pittsburgh. Remains moved to home of his sister, Mrs. Charles Wilcox, 930 Trenton avenue, Wilkinsburg, where services will be held on Monday afternoon at 2:30 o'clock [illegible]

ELLIS—On Friday, October 9, 1931, VICTOR H. ELLIS, beloved husband of [illegible] Ellis (nee Fraser), father of Jean [illegible] and Dorothy Ellis [illegible] 809 Norwich avenue [illegible] Remains at the [illegible] Services [illegible] Monday afternoon.

EVANS—On Thursday, October 8, 1931, at [illegible]

[illegible]—On Thursday, October 8, 1931 [illegible] MARY McLAUGHLIN [illegible] Funeral from the home of her brother, James F. McLaughlin, [illegible] Independence street, West End [illegible] Monday [illegible] Requiem High mass at St. James Church [illegible] Friends are invited.

JORDON—On Thursday, October 8, 1931, at 10:30 p. m., FREDERICK W. JORDON, aged 75 years. Funeral from and services at Arbetta chapel, East North avenue at Sandusky street, North Side, on Monday at 2 p. m.

KERNAN—On Thursday, October 8, 1931, at 9:30 p. m., JOHN J. KERNAN, beloved husband of Mary B. Kernan (nee Guenther), aged 72 years. Survived by his widow and three children. Funeral from the family home, 5436 Dresden way, on Monday, October 12, at 8:30 a. m. Requiem mass at St. Kieran's Church at 9 a. m. Branch No. 9 Knights of St. George, Jewel Council, Knights and Ladies of Security and friends are invited.

LALOR—On Thursday, October 8, 1931, at [illegible] EDWARD LALOR, husband of the late Mae Sullivan Lalor, at his late residence, No. 7 McWhinney street, Oakland. Funeral on Monday, October 12, at 8:45 a. m. High mass of requiem at St. Paul's Cathedral at 9:30 a. m. Friends invited.

MINKE—At Los Angeles, Cal., on October 8, 1931, AUGUST JOHN MINKE, of Pennsylvania, father of Mrs. C. E. Lloyd, Ralph B., J. Fred and A. J. Minke, Jr. Services and interment at Los Angeles, Cal.

MOORE—On Saturday, October 10, 1931, at [illegible] DELLA WHITEMAN MOORE, beloved wife of James Moore. Funeral from the family home, 2316 [illegible] avenue, city. Notice of time later.

MURRAY—On Thursday evening, October 8, 1931, at [illegible] o'clock, JOHN J. MURRAY, husband of Delia Carey Murray. Funeral from the family home, 5712 Minnewood street, on Monday, October 12, at 8:30 a. m. High mass of requiem at St. John the Baptist Church at 9 o'clock. Friends are invited.

McMURTRY—On Saturday, October 10, 1931, JULIA A. McMURTRY (nee Van Horn). Funeral services at her late residence, 1611 Mirium street, Swissvale, Monday afternoon at 2 o'clock. Interment in Uniondale Cemetery.

POLLOCK—On Saturday, October 10, 1931, at 5:40 a. m., ELIZABETH H. COLE POLLOCK, widow of Henry H. Pollock, in her 72nd year. Funeral services at her late residence, 525 Beechwood avenue, Carnegie, Pa., on Monday, October 12, at 2 p. m. Damascus Shrine No. 1 of Pittsburgh, Valley Court No. 17, O. of A. Centennial Chapter No. 46, O. E. S. and friends invited.

PORTER—On Thursday, October 8, 1931, at 6:45 a. m., ANNIE F. RADDATZ PORTER, widow of William J. Porter, in her 60th year. Funeral services at her late residence, 110 Wilbert street, Mt. Washington, on Sunday, October 11, at 2:30 p. m. Friends invited.

ST. CLAIR—On Saturday, October 10, 1931, at 6:45 a. m., SARAH M. BRYAN, beloved wife of William C. St. Clair, mother of Mrs. William Stehling, at family home, 521 Galion avenue, Brookline. Notice of funeral later.

WERNERT—At her residence, 5562 Webster avenue, on Friday, October 9, at 9:15 p. m., FRIEDA WERNERT (nee Stoessel), wife of the late Louis Wernert. Funeral on Tue[illegible] morning, October 13, at 8:30 o'clock. High mass of requiem at Holy Trinity Church at 9 o'clock. Friends are invited.

MOUNT ROYAL MAUSOLEUM
Westminster Abbey of Pittsburgh
Mt. Royal Cemetery—Mt. Royal Boulevard
Space available—Above ground entombment
[illegible] Building Atlantic 3820

ALLEGHENY COUNTY MEMORIAL PARK INFORMATION PHONE ATLANTIC 9847

In Memoriam 1-B

In loving memory of my mother, Mary Andrews, who passed away six years ago today, October 10, 1925. Sadly missed by her daughter.

Florists 1-C

GIDAS Oakland Floral
3707 FORBES ST. [illegible]
PHONE ORDERS DELIVERED

Lost and Found 2

DOG—Irish Terrier, 1 year old, male, lost in East End or Squirrel Hill; name "Rusty," reward. Montrose 9611.

DOG lost, black and white wire-haired fox terrier; license on collar 4257; reward. MO 7186.

FUR Neckpiece—Baum marten, lost on Tues., in Brentwood; rew. HA 2235-J.

LOST—Beagle hound, black, white and tan, answers to name Sport. Marshall ave. and Brighton rd. district. Reward. Call Fairfax 9883.

PURSE—Brown with small sum of money and glasses, lost in Oakland Thursday evening. Reward. Mayflower 7517.

PURSE, ink, leath., lost in Penn Thea. Fri. aft., rew. HI 2335-R or 241 Roupe st. E. E.

FOUND ON STREET CARS
WEDNESDAY, OCTOBER 7
Frat Pin, route 67.
Purse, route 67.
Purse, route 39.
THURSDAY, OCTOBER 8
Case case, route 78.
Purse, route 13.
Purse, route 21.
Information concerning these articles may be had by calling Pittsburgh Railways Co., Lost Department, Grant 7450. Ask for Extension 148.

MENTION THE SUN-TELEGRAPH WHEN ANSWERING ADVERTISEMENTS

Male & Female 8

EARN up to $25 weekly or more growing mushrooms in your cellar or shed. Illustrated booklet free. American Mushroom Industries, Dept. 165, Toronto, Ont.

DATTO ARRIVES TOMORROW

Johnny Datto, Filipino featherweight boxer, of Cleveland, who meets Mose Butch, local southpaw in the 10-round main bout at Motor Square Garden Monday night, will arrive in town tomorrow morning and indulge in his final workout here. It is likely he will need the drill to keep down his poundage and he will have to dry out to make the limit of 123 pounds called for by the articles.

Butch ends his hard training today. The weight is easy for him, and he is counting upon having an edge on his opponent in this respect, as he will be at his full strength while Datto may have to leave some of his fight in the gymnasium.

Joey Spiegel of Uniontown, and Billy Holt, of Homewood, box the eight-round semi-final. Holt is a good righthand puncher and may prove just the type of opponent to take the measure of Spiegel, a southpaw.

Between Rounds

[illegible]

Bernard Kelly, Jr., of McKeesport, is the new matchmaker at both the Morgantown and Fairmont clubs in West Virginia. He will stage his opening show at Fairmont on October 21.

[illegible]

Hockey Card Set

(Continued from Page Fourteen)

Friday, February 12—Detroit at London.
Saturday, February 13—Syracuse at [illegible] Cleveland at Buffalo.
Sunday, February 14—Pittsburgh at [illegible]
Tuesday, February 16—Pittsburgh at London. Syracuse at Detroit.
Wednesday, February 17—Syracuse at Windsor.
Thursday, February 18—Detroit at Pittsburgh. Cleveland at Buffalo.
Saturday, February 20—London at Buffalo. Windsor at Pittsburgh.
Sunday, February 21—Buffalo at Syracuse. London at Detroit. Windsor at Cleveland.
Tuesday, February 23—Buffalo at Detroit. Cleveland at London.
Wednesday, February 24—Cleveland at Windsor.
Thursday, February 25—Syracuse at Pittsburgh. Detroit at Buffalo.
Friday, February 26—Windsor at London.
Saturday, February 27—Pittsburgh at Cleveland.
Sunday, February 28—Cleveland at Syracuse. Windsor at Detroit.
Tuesday, March 1—Pittsburgh at London.
Wednesday, March 2—Buffalo at Windsor. Detroit at London.
Thursday, March 3—London at Syracuse. Buffalo at Pittsburgh.
Saturday, March 5—Pittsburgh at Buffalo. London at Windsor. Syracuse at Cleveland.
Sunday, March 6—Detroit at Syracuse.
Tuesday, March 8—London at Detroit. Cleveland at Buffalo.
Wednesday, March 9—Pittsburgh at Windsor.
Thursday, March 10—Cleveland at Syracuse. Pittsburgh at London.
Saturday, March 12—Windsor at Buffalo. London at Pittsburgh. Detroit at Cleveland.
Sunday, March 13—Windsor at Syracuse. Cleveland at Detroit.
Tuesday, March 15—Syracuse at Detroit. London at Buffalo.
Wednesday, March 16—Syracuse at Windsor.
Thursday, March 17—Buffalo at Cleveland. Detroit at Pittsburgh.
Friday, March 18—Syracuse at London.
Saturday, March 19—Detroit at Windsor.
Sunday, March 20—Pittsburgh at Syracuse. London at Cleveland. Buffalo at Detroit.
Tuesday, March 22—Buffalo at London. Windsor at Syracuse.
Thursday, March 24—London at Detroit. Syracuse at Buffalo. Windsor at Cleveland.
Friday, March 25—Cleveland at Pittsburgh.

ST. FRANCIS IN TIE

SCRANTON, Pa., Oct. 10.—(AP)—St. Thomas battled a crafty St. Francis College eleven from Loretto, Pa., to a scoreless tie last night in a game that was enlivened by successive series of forward passes on the part of both squads.

Sport Vignettes

Only two more days and Jack Sharkey will turn in his latest exhibit against Primo Carnera in Brooklyn. Thus will they desecrate Columbus Day. Monk Ducote, former Auburn backfield star who played for the Cleveland Naval Reserves in the game that ended Pitt's long winning streak back in 1919, will referee the Carnegie Tech-Georgia Tech game at Atlanta today. They're betting 5 to 3 in Dixie on the Golden Tornado to get even for that 31-0 defeat of last year at the Stadium. That's a smart move on the part of Coach Bill Amos, of W. & J., moving Stew Wilson to quarterback to make room for Deacle at fullback. This Deacle fellow can break a line.

Princeton now is digging underground for star football talent, if we are to believe the headlines, which say: "Wittmer Unearths Fine Pair of Backs."

Notre Dame has won nine games, lost one and tied one in its football series with Northwestern University, which it meets in that titanic test in Chicago today, the series dating back to 1889. The tie was a scoreless affair in 1903, after which the teams did not meet again until 1920.

On October 16, 1906, Honey Mellody wrested the world welterweight ring championship from Joe Walcott in a 15-round battle in Boston. On October 23, exactly one week following the twenty-fifth anniversary of that fight, Lou Brouillard, Boston southpaw, will essay to take the same laurels from another Negro fighter, Young Jack Thompson, in a 15-rounder in the same city. Brouillard has had a meteoric rise. He broke in as a $75 preliminary boy in March, 1928, and in November of the same year dragged down a $12,000 purse for a 10-round bout with Tony Canzoneri. Since then he has been a consistent winner against all manner of opposition. It is said Thompson is getting a guarantee of $40,000 for risking his title while Brouillard is going in there for $1,000 and a chance to cop the crown.

Did you know that Pepper Martin swiped only 17 bases during the entire National League season and yet pilfered four and almost a fifth in the first five games of the world series? . . . They say his weakness at the plate is low ball pitching and the A's pitchers were shooting them at him waist high until yesterday, when Lefty Grove stopped him. . . . They call Missouri the Show Me State but the Cards showed more in Philly than they did at home. A lot of folks are sincerely sorry to see Jewel Ens go as manager of the Pirates and hope he catches on elsewhere to good advantage.

—HARRY KECK.

ALFRED HARRIERS WIN

ALFRED, N. Y., Oct. 10.—(AP)—Alfred University yesterday won the 4 3/5-mile cross country race here, defeating Hobart, 11-15.

BUSINESS AND PROFESSIONAL DIRECTORY

Appliance Repairing

Washer & Sweeper repairing, wringer rolls, parts, lowest prices. 6200 Penn ave. HI 3040.

Beauty Schools

FRANCES SCHOOL OF BEAUTY CULTURE
149 Brownsville Rd., Mt. Oliver. HE 3243.

GRIFFITH graduates are always in demand. Griffith Beauty School, 437 Penn ave.

Building Supplies

RE-MOD with March tile wall board. Everything in the bldg. line. Houston Starr Co., 3rd ave. & Grant st. Court 5527.

Business Schools

BUSINESS & SECRETARIAL COURSES. Boyd Shorthand or Gregg Shorthand. BOYD BUSINESS COLLEGE. 20 Years in Pgh. 535 Penn Avenue.

Chiropractic Colleges

UNIVERSAL Chiropractic College. Comm. Mon., Wed., Fri. [illegible] Forbes st. [illegible] 2106.

Comptometer Schools

Day and Evening Classes. Comptometer School, American Bank Bldg. AT 4566.

Dental Laboratories

Pgh. Dental Plate Laboratory. False teeth repaired promptly. 534 Smithfield st. AT 5874.

Dentists

$10 Plates and sweet air painless extraction. Dr. Simeral, 109 Diamond st.

Financial

MONEY loaned on notes, confidential service. Interstate Collateral Loan Co., 200 Arrott Bldg., Fourth ave. and Wood st.

Furnaces

ANY kind of furnace repaired. Sunbeam Furnace Co., 2637 Fifth ave. MA 2049.

Furriers and Repairing

FUR coats relined, glazed $4, remod. $12, trimmed $15 up. Work guar. GR 8290-J.

Garage Construction

H. KALSON, gar. bldr., brk. & cinder block. Grant Bldg. GR [illegible] eve. Hazel MA 1641.

Gas Heating

DAY or night discount heater only $10. Conv. terms. The Mire Light & Heat Co., Columbia Bank Bldg., 4th ave. at Wood.

Gas Ranges

FALL clearance, Tappan Ranges, $55. Gas and Electric Shop, 427 Liberty ave. Grant 7360. Lane 56.

Modernizing

MODERNIZE THE PERRY WAY. Estimates free on all remodeling and repairing. Frank Perry, Lehigh 2921.

Music Schools

PIANO, banjo, sax., etc., in 15 lessons. Stone School, 3601 Forbes st. AT 8905.

Music Teachers

BEN L. BRENNEN—Teacher of sax. Bassoon. Member Pgh. Symphony. Grant 4339. 206 Stanwix st.

Office Furniture

BARGAINS in new and used desks, chairs, etc. Pittsburgh Office Equipment Co., 612-14 Liberty ave.

Office Supplies

RUBBER STAMPS made to order. Office supplies. McCrea's, 612-14 Liberty ave.

Plumbing and Heating

BUY Plumbing and Heating direct. Liberal terms. Inspect our large show room at 325 Penn ave. Free catalog.

Radios

$50 for your old radio or phonograph. Philco, Bosch, Atwater Kent, Brunswick, etc. Monarch Elec. Co., 411 Wood st.

Radiator Enclosures

RADIATOR Enclosures, steel, custom built. Low price. Globe Spec. Co., Century Bldg.

Restaurants and Cafes

ROXY'S Offers Special Sunday Dinner, exquisite food, $1. Always open. W. Liberty and McFarland rd., Dormont.

Rug Cleaning

RUGS and draperies dry cleaned at lowest prices. We call for and deliver. Rightmire & Co., 1133 Washington blvd. Hiland "100."

Schools, Colleges

MISS M. A. BROWN'S SCHOOL. Secretarial-commercial day-evening; higher training for executive positions. 5373 BEELER ST. MAYFLOWER 0218.

Typewriters

REBUILT SALE $32.50. Buy fully rebuilt typewriters—Underwoods, Royals, L. C. Smiths, Remingtons. Fully guaranteed for 1 yr. $32.50. Easy terms. Liberal allowance on old machine. American Writing Machine Co., 630 Penn ave. Atlantic 5488.

Used Furniture

WONDERFUL bargains. Large selection of shop-worn and slightly used furniture. Furniture Exchange, 3400 Forbes st.

Washing Machines

NEW Easy Washer $99.50. Easy terms. Service and parts. Corvin Appliance Co., 301 Ferry st. Court 0410.

Window Shade Cleaning Cos.

BLINDS cleaned like new, 25c. [illegible] CHRYSTAL PROCESS. Sterling 2653.

Special Notices 3

YOUR SKIN can be free from Pimples and Disease. DO IT WITH OINTMENT G

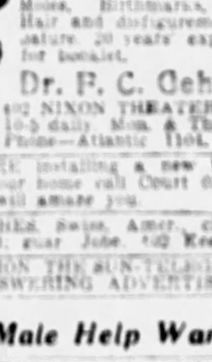

The wonder ointment for Acne, Pimples, Red Nose, Itch, Skin, Large Pores, Eczema, Psoriasis, etc. Call in person if possible, or when sending for it state particulars. It costs only $2 and is positively guaranteed. I treat skin and chronic diseases and remove Moles, Birthmarks, Superfluous Hair and disfigurements of every nature. 20 years' experience. Send for booklet.

Dr. F. C. Gehrs, Skin Specialist
402 NIXON THEATER BUILDING
10-5 daily. Mon. & Thur. eve till 8.
Phone—Atlantic 1104. (Licensed.)

BEFORE installing a new heating plant in your home call Court 0394. Our offer will amaze you.

WATCHES Swiss, Amer., cleaned, repd. $2.50, guar. Jube, 402 Keenan bldg.

MENTION THE SUN-TELEGRAPH WHEN ANSWERING ADVERTISEMENTS

Male Help Wanted 4

AMATEUR musicians wanted for dance orchestra. Write Box J 206, Sun-Tele.

BOYS (2), 18 to 22, high school graduates, to travel with manager on special advertising work. Must be neat appearing and able to leave town Sunday. Salary and expense. Mr. Crummie, 5 to 7 tonight. 418 Empire Bldg.

LEARN A TRADE

Automobile mechanics, electric refrigeration, parachute construction and rigging, acetylene and electric welding, aviation, radio, individual classes every day and Tuesday and Thursday evenings; catalog free; visitors welcome. PITTSBURGH SCHOOL OF TRADES, 105 Penn Ave., Dept. "T," Pittsburgh, Pa.

MEN—Visit and SEE men learning today's newest trade at Refrigeration Training School & Shops, Inc. Open evenings. 104 Boulevard of the Allies.

RAISING RABBITS

For the Lehigh Packing Co. is profitable business. You should investigate at 802 Federal st. Phone Fairfax 2942.

SALESMEN—Fastest selling specialty on market, each demonstration a sale, take advantage of our advertising campaign. Tom Thumb Electric Sales Co., Methodist Bldg., 321 Penn ave.

WANTED—Man between 24 and 35 for responsible position. No selling to do. Must have small car and $2,000 for equip. and sup. Business est. Sal. $100 wk. Address, giving phone No. N 104, Sun-Telegraph.

WANTED—Capable salesmen to sell linoleum stickers to home owners; liberal commission basis. Call Mr. Parel, Sterling 1400, for appointment.

Female Help Wanted 6

Small salary while learning beauty culture. GRIFFITH BEAUTY SCHOOL, Inc., 2nd Floor, 437 Penn ave., Pgh., Pa. FREE MARCELS. Finger waves, 25c.

WAITRESS (white) for confectionery and lunch, experienced. 2611 Murray ave.

MENTION THE SUN-TELEGRAPH WHEN ANSWERING ADVERTISEMENTS

Work Wanted 10

BOY wants to learn baker trade; reference. 1336 Lowrie st., Troy Hill.

CHAUFFEUR by experienced colored man, best of references. Hazel 7390-J.

DRAFTSMAN would like spare time work at home, structural or mechanical. Write V 61, Sun-Telegraph.

EXPERIENCED man, aged 25 years, desires position; has been designing, estimating and building homes for 7 years; reference. Write G 290, Sun-Telegraph.

NEAT colored man, all-around porter. Write A 300, Homewood Sun-Tele. office.

PAPERHANGING, $3 room up, first class work guaranteed. Wm. Bell, FA 6131.

PLUMBING and Heating. Registered. Call Sundays or evenings. Locust 0604.

PITTSBURGH ASSN. IMP. OF POOR
Free Employment Bureau
Skilled Mechanics; Handy Men
Carpenters, Painters, Plumbers, Electricians, etc.
Coal Carriers, Housemen, Orderlies, Handy Men, Farmers, Pick and Shovel, etc. Capable, dependable family men personally known to us.
Free Employment Bureau
125 Duquesne Way.
Atlantic 4183.

RUGS, 9x12, cleaned and sized, $2.50, satisfaction assured. MO 5693.

SMALL concern wishing services of expert, bookkeeper accountant for evening work. Write W 104, Sun-Telegraph.

RUGS—9x12, cleaned, moth proof, $2.50, guaranteed. Cedar 9335.

WIRING—6 rms., brown gold fixtures, $57, inspection guaranteed. Hemlock 1789.

WORK NEEDED by good middle aged carpenter, reas. Hem. 4328 evening.

Situations Wtd., Female 11

BRIGHT young graduate nurse wishes position as Nurse-Secretary, Governess or Personal Maid. Box V 203, Sun-Tele.

DAY work of any kind, laundress wanted by strong German woman; $2 and car fare; best references. Write Z 108, Sun-Telegraph.

EXPERIENCED colored girl wants part time work, reference. Grant 7967-R.

FAMILY wash, curtains stretched, neatly done; called for & del.; ref. HI 1206-J.

LAUNDRY work done, called for and delivered; good references. Fisk 3084.

MAN and wife as cook and houseman in private family, ref. Greensburg 3720-R.

NURSE of approved ability will take any type nursing. FA 9499.

SECRETARY

Age 25, 5 yrs. exp.; best ref.; $125 mo. Call Mayflower 6021 after 6 p. m.

WHITE laundress wants day work, experienced hand ironer. Fisk 0618-M.

Sale, Business Opportun., 12

CONFECTIONERY, groceries for sale on account of going to Florida. EM 8532.

CONFECTIONERY, soda fountain, with 5 rms., bath, sacrifice. 2210 Carson st.

GROCERY, confectionery, notions, 4 rms., rent at [illegible] Fairfax 1186.

SAFE, SURE, PERMANENT return of $165 per month from $1,100 investment with part time services. No selling. Write W 267, Sun-Telegraph.

SANDUSKY ST., 1226—Conf. store doing good business. Sell reasonable.

WANT man with $700, excel. opportunity. Write W. A. Gray, 1926 Buena Vista st.

We Can Sell YOUR business, no matter what it is or where it is, if good.
R. V. THOMPSON, 1204 Commonwealth Bldg.

School & Instructions 16

Be Sure of Your Future
Learn Beauty Culture at $5 a Week
Day and Night Classes
Visit our school at any time or write for free catalogue.
Maison Frederic BEAUTY SCHOOL
207 Fifth Ave. Atlantic 0884

Learn Beauty Culture
The School for the Better Trade. Day and Night Classes. Liberal Terms Arranged. Free employment service to our graduates.
GRIFFITH BEAUTY SCHOOL
2nd Floor, 437 Penn Ave. Atlantic 6034

KENMORE BEAUTY COLLEGE. Teaches all branches. Free marcels. Atlantic 0764. 204 Fifth ave.

Personals 18

THE Walker Home for Aged and Invalids gives best care during vacation or for life, reasonable. Springdale 186.

BUSINESS and Personal Problems Solved. PERSONAL ADVISORY BUREAU, 522 Empire Bldg.

DR. JANE BLANCHARD'S true medicine for women. Nothing to equal it. 2817 East street, North Side.

MASSAGE, elec. (ht.), treatments; special attention to afflicted parties. FA 2919.

$50 REWARD for any watch we can't repair. M. Mohelson, 1120 Park Bldg. AT 4664.

SUN RAY, elec. & Swedish massage; hrs. 10-8, eve. by apt. Ft. Pitt Hotel, Rm. 136.

SELFOUR Sanitarium, massage, baths, elec. treatments. 43 Marion st. GR 0659.

SPACIOUS living room for cards or social affairs, tea rm. service. MO 5731.

SUN RAY and electric massage for colds, neuritis, nervousness, sclerosis. SC 3248.

RATS, roaches, bedbugs, moth extermination. Hore Co., Fulton bldg. AT 6147.

AGED and invalid receive intelligent care; nurse's home; references. MO 4328.

Liquor & Drug Treat. 18-B

LIQUOR AND DRUG DISEASE. ARE YOU SACRIFICING your life, position and home? Information and literature free. SHADYSIDE SANITARIUM, FORMERLY KEELY INSTITUTE. 265 Shady Ave. Emerson 9382.

Transfer & Storage 19

Long Distance Movings.
SPECIAL RATES TO AND FROM PHILA., N. Y., CHI., WASH., D. C., AND DET.
HASLEY BROS.,
FAIRFAX 6101. NIGHTS, CEDAR 5518.

RENT A TRUCK
Drive it Yourself. Save money.
KISSELL-SKILES CO.
Atlantic 7217. 109 Penn Ave.

Blanck's Transfer & Strge Co.
Vans to Chi., Det., Cleve., Cin., Phila., N. Y. every week. Hiland 0466.

Coal, Oil & Wood 21

COAL delivered reasonable according to location. Malone Coal Co. WA 2802.

Landscape Gardeners 22

NEW lawns, mowing, evergreens. V. G. Homes, 520 Bayne. Bellevue. LI 6743.

FOR RENT
Furnished Rooms 30

AMBER st., 358—Cheerful second floor room, $3.50; handy location. MO 5535.

ATTRACTIVELY furnished rm., private bath, in home of young couple without children, adjoining room opt.; exclusive neighborhood; conv. to bus, cars, trains. MA 6373.

AT Pacific ave., large rm., 1 or 2, priv. bath, res. dist., bus, cars, furn. ht. MO 9807.

BEACON ST.—Cheerful rm., priv. home, priv. bath, steam heat, fireplace, $8. Hazel 0916-J.

BROOKLINE—Nice rm., pri. home, nr. cars; all con. $4.50 for 1, $6 for 2. LE 6201-M.

CENTER Ave., 5117—Apt. 1; twin bds., stm. ht., $4.50 for 1, $7 for 2. MO 3797.

CLYDE ST., 631, nr. 5th ave.; attractive rms., run. water, unlim. phone, furn. ht.

CRAFTON—Lovely rm., pri. home, choice location; meals opt. Walnut 3563-M.

DARLINGTON ROAD, 5817—Beautiful room, next bath. Hazel 2808.

DITHRIDGE ST., 205, S.—Large, well-heated rooms; rent reasonable. MA 2210.

EAST END—Room and garage for gentleman, all conveniences. MO 7913.

E. E., 6213 Kentucky—Cheerful warm rm. adjoining bath, priv. home. MO 3883.

E. E., 5802 Broad st.—Large front rm., suitable for 2 business men. PE 4731.

ELLSWORTH AVE., 4803—All rms. with living rm.; open porch and sun porch, priv., suit. as club floor for men; all conv.; breakfast, dinners opt. SC 5063.

FAIRMONT ST., S., 375—Attrac. alcove rm. for gentlemen; twin beds. MO 2110.

HADDON HALL HOTEL
4730 Center Ave. Mayflower 7123.
75 outside rooms with baths, 25 kitch. apts. Garage in connection. Rates $2 a day.

HOMEWOOD—Room in private home for 1 or 2; near train, cars. Montrose 4003.

MT. OLIVER—Nice furn. front rm., next bath; gent. pref.; pri. home. CA 4128-J.

MT. WASH., 728 Wills St.—2 con. rms., sink, range, bath, furn. Ref. HE 4921.

NEGLEY AVE., 370 So.—Beautiful private home, has large, very attractive front rm., conn. tile bath. Excellent location.

N. S.—Large rm., pri. home; nr. cars and town; garage opt.; gentlemen. LI 2871.

N. S.—Single and twin bedrooms; walk. dist.; gentlemen; ref. FA 4861.

OAKLAND, Elsinore sq.—Furnished room, gent.; priv. home, Forbes car. MA 6528.

PALO ALTO St., 1240—Hskpg. or sleeping rms., steam heat, reas. Fairfax 9419.

PERRY High Dist.—Room, 1 or 2; private home, furn. heat. Wellington 0533-R.

PRESSLEY, 615—Room for 2 gentlemen, twin beds; also 3 con. housekeeping rms.

SHERADEN—Nicely furn. room, next to bath; priv. home; gent.; ref. WA 0412-J.

SHERADEN—Lovely room in new private home; lady; all conv. WA 4020.

SQ. HILL, Forbes nr. Murray, front rm., 1 or 2; pri. apt.; stm. heat. HA 1307-J.

SQ. HILL—Furn. rm. with priv. bath above garage. Phone Hazel 1415.

STRATFORD AVE., 363—Cheerful 2nd flr. front rm., neat bath; reas. MO 6218.

WILKINS Ave., 6535—Room; priv. home; bus; couple; gar.; meals opt. HA 7604.

Unfurnished Rooms 31

BEECHVIEW—3 lovely rms., pri. bath, h. w. fl., fur.; 15 m. town; $35. LE 2917-J.

BROOKLINE, 1504 Berkshire Ave.—3 rooms, including light, heat, $28.

E. E., 1345 Pt. View St.—3 rooms, 1st fl., steam heat, all conv.; $32.50. MA 0357.

GREENFIELD Ave., cor. Kaercher St.—3 or 4 rms., 2d fl., bath, ht. incl. HA 2677.

HOMEWOOD—3 lovely 2nd fl. rms., includ. furn. heat, $30, nr. trains, car. PE 6657.

LAWRENCEVILLE—4 rms., bath, pri. ent. Use laund., porch, yard; 1st fl. FI 3026.

N. S., 308 Homer St.; 3 rms., furnace heat, garage optional; $25. CE 2168-R.

OAKLAND—2 large rms., use of bath, elec., gas, hot water included; $26. Schenley 6505.

OVERBROOK, Dartmore Ave.—2 rms., $20, furnace heat, near cars. CA 3146-R.

SQ. HILL—3 or 4 rms., furnished or unfurnished. Hazel 3591-J or 2641-R.

WEST VIEW—4 rms., bath, 2d flr., $25 mo.; ½ gas, elec.; nr. cars. WE 0281-R.

WILK., Laketon Rd.—2 rms., furn. or unfurn., new home, pri. ent., reas. PE 1418.

Housekeeping Rooms 32

BAUM BLVD., 5217; 2 r., sink, range, h. w., bath; 2 only; gar.; $40 mo. MO 2847.

CLYDE ST., 625—Delightful 4 rm. apt., 1st fr.; also single rm. in aristocratic educ. center, with bd.; reas. MA 9393.

DORMONT—2 cheerful rms., furn. heat, all conv.; near cars; adults. Lehigh 4861.

DOWNTOWN, 518 Sixth ave.—2-rm. apt., front; linens furnished; $9 week.

E. E., 19 Brushton ave., nr. Penn ave.—2 lovely rms., sink, range, $7. CH 9158.

E. E.—Large rm., kitchenette, well furn., suit couple or bus. girl. SC 0799.

E. E., near Negley ave.—2 lovely front room complete; $5.50. Mayflower 2477.

E. E., 315 N. Sheridan ave.—2 lovely furn. rms., complete; nr. cars. Hiland 0869-M.

HERMITAGE ST., 7236—2 rms., kitchenette, $7.50 wk. Also sleep. rm., neat bath.

NEGLEY, 819 S.—Attract. 2-3-rm. apt. completely furnished, all conv. SC 6614.

N. S., nr. park, room, kitchenette; nicely furnished, pvt. home; $6.50 wk. FA 2407.

OAKLAND, 101 Meyran ave.—Will rent 2 rooms, 3rd fr. Reasonable to middle aged party for minding bells during doctors absence.

OAKLAND, Parkview ave., nr. Pitt. Tech. Fine 2-rm. apt., conv., gentiles. MA 0653.

OHIO ST., E., 425—2-rm. apts., sink, range; neat bath; $7 and $7.50.

SWISSVALE, 1028 S. Braddock ave.—2 or 3 nice rms. for housekeeping, reasonable.

WILK.—2 lovely rms. for housekeeping, all conveniences, on car line; reas. CH 1630.

WILKS.—2 lovely furn. rms., incl. light, heat, gar., h. & c. wat. $25 mo. PE 3542.

WILKS., 1210 Wood, 2 front rms., kitchenette, semi-bath, all conv.; $35. PE 0601.

Wanted, Boarders 33

ARE you thinking of boarding your children? place in comfortable home. CA 0820-R.

BOARD for children, age to 6, suburban home, reasonable. Springdale 505-W.

E. E., nr. Negley—Well-furnished room with board; reasonable. MA 2177.

E. E., 5463 Broad St.—Room, board, laundry, private family, $10 wk. MO 9136.

HOMESTEAD, 333 E. 11th st.—Frt. rm., gd. mls., 1 or 2; pr. hm.; reas. HO 1137-J.

HOMEWOOD—Share mod. apt. with refined couple, board, laundry; reas. PE 5165.

OAKLAND, 749 S. Millvale—Rms. with or without board; private home. MA 0360.

PENN AVE., 308, Wilk.—Large rm. for 1 or 2; board and garage. CH 9716.

BRIGHTON RD., 3564—Room, board, business people; private family. LI 3546.

PERRYSVILLE dist., lovely rm., private home, furn. heat, reas. WE 0855-J.

WILK., 127 Franklin ave.—Bachelor home, Pitt students; home cook; $6. CH 6675.

WILL board child, mother's care, 1 square to schools, $5 week. PE 5653.

Apartments 35

EASTWOOD DUPLEX

Frankstown rd.; new, 6 rms., bath, garage, all modern conveniences. Liberal concession in rent. W. C. Walters, PE 5654.

WILKINSBURG—4 rm., strictly mod. apt., in-a-door bed, h. w. heat, frigidaire, furnished, garage. CH 3536, PE 9508.

CRAFTON HTS.—Beaut. new 4-rm. apt., heat, $40; 3-rm. belw., $30. FE 2962-W.

OAKMONT—5 rms., 1st fl., bath, newly decorated; conv. loc.; reas. Oakmont 1119-J.

WILKINSBURG—Desirable 5-room apt. Rent reduced to $50. Brandywine 1176.

EDGEWOOD—4-rm. apt., bath, elec., $40; 1 month free. Lando, 341 Fourth ave.

Apartments, East End 36

KOCH APARTMENTS

CENTER AVE., 5123

WILL MAKE RENT VERY REASONABLE TO DESIRABLE TENANT; 5 RMS., BATH, HWD. FLRS. WE FURNISH FREE STEAM HEAT, HOT WATER, KITCHEN RANGE, SHADES, SCREENS, JANITOR SERVICE. IMMEDIATE POSSESSION. ATLANTIC 4360, OR JANITOR, EMERSON 1631.

Dithridge Apartments

PRESENT TENANT WILL RENT CHOICE 4-ROOM APARTMENT AT A CONSIDERABLE SACRIFICE OF PRESENT RENTAL. ALL MODERN CONVENIENCES THAT MAKE LIVING IDEAL. POSSESSION OCTOBER 1ST. CALL MRS. A. A. BRASLEY, MAYFLOWER 1267.

ABERDEEN & ADRIAN
FURNISHED APARTMENTS

Desirable 1 and 2-room kitchenette apartments; completely furnished and equipped for transient or permanent applicants; rental from $65. Also 5-room unfurnished efficiency apartment. Apply Manager on premises. Bayard at Melwood.

SQUIRREL HILL—Will give concession—2 or 3-rm. efficiency apt., including light, heat, gas, refrig. 2130 Wightman st. Hazel 5041 or Grant 2252.

BURCHFIELD AVE., 6373—6 rooms, sun parlor, modern tile bath, frigidaire, hardwood floors, garage. Hazel 4934.

[illegible] McKEE PL.—6 rms., tile bath, hardwood floors, steam heat, Frigidaire, $42.50. Mayflower 2742.

BRADDOCK AVE., S., 551—High-grade 6 rm. dup. Redu. rent; A-1 con. SR 1475.

SQ. HILL—Modern dup., 7 rms., sun porch, gar.; all conveniences. HA 0920-J.

E. E., 220 Taylor st.—4 rms., bath, heat and janitor; conv. loc., $50. AT 8444.

E. E.—6417 Marchand st.—3 rms., pvt. bath, hot water, elec., $35. MO 8194.

LINCOLN AVE., 1726, E. E.—5 rooms, tile bath; sep. furnace, $36. Court 0440.

E. E., 206 S. Winebiddle—1 room and kitchenette apt., private bath, $33.

MACON ST.—Duplex, 2d floor, 5 rooms, garage. Brandywine 0962.

Apartments, South Hills 37

5-ROOM MODERN APT.

In Mt. Lebanon; very convenient; immediate possession. Concessions. LE 5300.

CARRICK, Duplex, $35—4 rooms, bath, porch, large yard, laundry, storage room; opposite Carrick Park. Call owner, Court 0356, evenings, Schenley 2789.

DORMONT, apt., 4 rooms, bath, on 2nd floor; 5 rooms, bath, on 3rd floor; reduced rent. Atlantic 8928.

DORMONT—Duplex, 5 rooms, bath, ½ square from car line; $50. Lehigh 3880.

BEAUTIFUL PRINCESS ANN APT., Mt. Lebanon, couples only. Lehigh 4493.

BEECHVIEW, 1601 Methyl st., 5 rms., bath, 2d floor, ldy., gar. MO 5785.

Apartments, North Side 38

BRIGHTON RD. DIST., 1508 Orchlee st.—Second floor duplex, 5 rms., bath, steam heat, excellent location, first class condition; reduced rent. Fairfax 2252.

ONE MONTH FREE

Brighton 4 dist., modern apt., 5 rms., sun porch, garage, free heat. MO 6683.

W. McINTYRE—4 rms., bath, 1st fl., $45. J. O'Neil, opp. N. S. Postoffice.

City & Suburban 39

NEW house, 6 rms., bath, all conv., gar., 1 acre ground. Inquire Fox Trot Garden. Phone Perrysville 9033.

BLUFF ST., 1105, rear; 5 rms., bath, electric; rent reduced. Montrose 3868.

CASTLE SHANNON—New house, 6 rooms, bath, near cars, schools. Carrick 2918-J.

FOR RENT
East End 40

ST. MARIE ST., nr. Collins Ave. House, 6 rms. and 2 attic rms., bath, elec. light, coal furnace, etc. $65 per month. Imm. poss., if desired.
COMMONWEALTH REAL ESTATE CO.
Commonwealth Bldg., Fourth Ave.

EAST END, 1415 Greystone drive—Modern 8-room house, 3 baths, breakfast nook; hot water heat, 2-car garage, $150. Cedar 5460.

DALZELL PL., 6551, E. E.—7-rm. brk., 2 baths, trunk room, garage. MO 2266.

FRANKSTOWN Ave., 7123—Brick house, 6 rms., bath, ldry., yd. Oct. rent free. PE 0517.

E. E., Hasting st., 608, 6-rm. brk. house, hot air heat; reduced. MO 9653-2113.

SQUIRREL HILL—5 rms., bath, latest improvements, low rent. HA 5120.

MODERN home, 6 rms., brkfst. rm., tile bath, shower, bargain. HA 2650.

SHADYSIDE—House, 4 rms., bath, good cellar, $35. Mayflower 2361.

North Side 41

BENTON AVE., nr. Brighton rd., 5 rms., bath, hot water heat, $40.
R. T. PEARSON CO.
107 W. Ohio st., opposite N. S. Postoffice.

PERRY High Dist., 6-rm. brick, furnace, porch, newly dec. Imm. poss. WE 0659-J.

PENNSYLVANIA ave., 806, 7 rms., brick house, newly remod., $35. LE [illegible]-M.

MENTION THE SUN-TELEGRAPH WHEN ANSWERING ADVERTISEMENTS

South Hills 42

BARGAIN AT $40 MONTH

Montooth St., 923. Nice home, conveniently loc., across McKinley Pk. 5 rms., bath, cellar, ldry., furn. Clothes ch., porches, alley in rear. Possession at once. AT 4369.

MT. LEBANON, $65

6-room house, tile bath, frigidaire, excellent location. Call Lehigh 3384-M.

KNOXVILLE, $45, 811 Georgia av.—5 rms., bath, 2 porches, 1st Oct. free. CA 1114.

DORMONT—Mod. brick house, tile bath, shower, gar.; between cars. LE 6811-R.

Furn. Apts. & Houses 45

Loutellus Apt. Hotel

245 Melwood ave., 1-2-3-room modern efficiency kitchenette apartments, best in the city, superior service. Schenley 1100.

LOVELY furnished home apt., very mdn., conv. Oakm't 278.

E SAN JUAN— 120 NORTH HOMEWOOD AVE.
Furnished Bachelor Apts. Hiland 4511.

CRAFTON, 120 Noble ave.—Kitchen, dinette, living rm., bedrm., pri. bath; near cars, trains, reasonable. Walnut 0655.

5509 WALNUT ST., E. E.—Beautiful apt., 3 rms., priv. bath, porch, mod. furnished, for young couple, no child. MA 4323.

SEE OUR rent list of 3-rm. apts., Friendship Park dist. Halter Martin, SC 4646.

BEAUTIFULLY furnished 3-rm. eff. apt., all modern conv., reasonable. Hazel 2683.

DORMONT, apt. No. 2, 2903 Voelkel ave., 4 rooms, bath, new furn. Lehigh 5498.

OAKMONT—Washington ave., att. br. dup., 5 rms., mod. conv., $50. Oakmont 836-W.

DORMONT, apt. No. 2, 2903 Voelkel ave., 4 rooms, bath, new furn. Lehigh 5498.

E. E., Howe st., 5533—Small apt., pvt. bath, nr. cars, bus, reas. MA 1945.

MT. LEBANON—6-rm. house, garage, conv. location; $85. Lehigh 5081.

YOUNG couple or business girl to share apt. Call Montrose 0306.

Offices & Desk Room 50

DESK SPACE—Private office, Mail address, stenographic service. Grant 6656.

DOWNTOWN office address, $5; desks or furn. office, phone calls taken. [illegible]

CHOICE offices, [illegible] moderate rental. [illegible] AT 4800.

FOR SALE
City & Suburban Houses 60

$15,500 BUYS a new home, large plot [illegible] beyond West View. It's a bargain. [illegible]

East End Houses 61

BIGELOW HEIGHTS—New 6 rms., bath, sacrifice price. HA 5720.

North Side Houses 62

House and Extra Lot, $3,500.

Downtown North Side, corner, 5-room frame dwelling and space for another building. North Side Real Estate Co. FA 7721.

ARMADALE ST.—6-ROOM HOUSE, A-1 COND., REAS. FAIRFAX 4997.

Dormont, Mt. Lebanon 63

MISSION HILLS—All brick, 6 rms., gar., h. w. heat, real value $10,850. LE 7481.

SEE the new 10-room house, 70 Lebanon Hills Drive. Call Lehigh 6712.

Carrick, Overbrook, Knoxville, Brentwood 65

YOUR RENT buys it, $6,850; modern brick home; paved street; 12 minutes to Courthouse. Porter-Beck Co. CO 0151.

$4,350—Mod. 5-rm. brick and tile garage, $850 down, $35 monthly. Carrick 4312-R.

BRENTWOOD—New home, 5 rms., bath, modern conv., $4,850. Carrick 0510-J.

Lots For Sale 71

$600—30x110 paved; 1 block to cars; near schools. Carrick 4312-R.

$890—SOUTH HILLS—Paved lot, 40x110, easy terms. Lehigh 5281.

Sale Farms—Acreage 72

FOR SALE—100-acre farm in Ligonier Valley, large cement house, frame barn; will sell cheap. Box 255, Ligonier, Pa.

Mortgage Loans 81

Second Mortgage Loans $300 Up. Monthly Payment including 6% a year interest on $300 is $13; on $500 is $[illegible]; on $1000 is $28.

First Mortgage Money Ready. Any Amount 1 to 10 years. Straight or Installment. No appraisement charge. Loans on Notes, Collateral. Contractors financed.
BANKERS MORTGAGE CORP.
1710 First National Bank Bldg., 5th & Wood

MONEY READY—Bring deed. J. H. ARONSON CO., 306 Craft Ave. MA 2110.

PRIVATE funds 1st and 2nd mortgages. Frank J. Shreiner, 508 Grant st. AT 1263.

1ST, 2nd notes; quick action; bring deed. Business Realty, 333 5th ave. AT 1633.

Summer Places For Sale 76

OWNER leaving town; must sacrifice $23,000 home for $15,500 in Margate, Atlantic City, N. J.; $2,000 cash required; 4 bedrooms, 2 baths, maid's quarters, garage, modern. J. S. Andover ave.

Wanted, Real Estate 80

FARM WANTED

Give full description, price and location. Write M 104, Sun-Telegraph.

Miscellaneous 85

GUARANTEED CLOSETS

$14.75

Complete With Fittings.
BENJ. ROSS CO.,
228 Second Ave., Pgh.
8022 Frankstown Ave., E. Liberty.
455 Merchant st., Ambridge, Pa.

PAINTS, wallpaper, roofing, shingles. Save 25% now on A-1 stock. Economy Paint & Wallpaper Co., 335 Water st.

FOR SALE—1 550-wt. Delco Light Plant with bulbs, price $10. See North House-boat, foot of Hazelwood ave.

STEAM heat with gas. Clow Gasteam Heating Co., 502 Wabash Bldg. CO 4519.

PAINTS, tubes, below wholesale. Penn Jobbing, 1413 Penn ave. AT 9096.

RUBBEROID roofing, 3-ply, per roll, $1.50. 7414 Susquehanna st. Penhurst 4080.

ALL KINDS of coal chutes, lowest possible price. Call Churchill 8475.

UNDERGROUND garbage cans at ½ price. Call Churchill 8475.

Household Goods 86

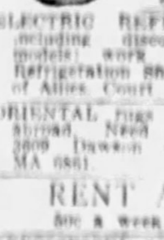

We will repair any make Sewing Machine. No charge for estimating. Used sewing machines, $5 up. See us for bargains.
WHITE SEWING MACHINE CO.
Factory Branch, 985 Liberty Ave. Atlantic 1913.

ELECTRIC REFRIGERATORS repaired, including discontinued and obsolete models; work and parts guaranteed. Refrigeration Shops, Inc., 104 Boulevard of Allies. Court 1980.

ORIENTAL rugs brought with me from abroad. Need money. Must sacrifice. 3809 Dawson st., Apt. 2, Oakland. MA 0861.

RENT A WASHER
50c a week. Penhurst 1419.

REPOSSESSED washer and ironer, sell for unpaid balance. Phone Court 2717.

BEDROOM suite, 4-pc., 2 tone walnut, vanity stool, chair, 1 yr. old, $100. EV 7256.

Musical Instruments 87

Brand new, $8-note STUDIO UPRIGHT PIANOS, fully guaranteed, easy terms. SEARS-ROEBUCK CO., 439 N. Highland Ave. Montrose 6500.

MENTION THE SUN-TELEGRAPH WHEN ANSWERING ADVERTISEMENTS.

Radio & Equipment 88

ATWATER KENT — ALL-ELECTRIC. $30. PENHURST 4731.

Machinery & Tools 91

CURTIS air compressor, 1½ h. p. motor. Extra cast washer; 2-gun heavy duty with vacuum cleaner and kerosene mixer. Yellow Jack-H. Hyd. jack. Alemite elec. grease gun, model 25 L. This equip. is prac. new & will be sold regard. of price. Enright Washing Sta., 6350 Penn ave. MO 0571.

Automobiles For Sale 94

MARMON

Best Selection—Best Values

1930 Whippet 8 Bus. Coupe	$295
1930 Ford Town Sedan	335
1930 Ren Brougham	365
1930 Dodge Sedan	515
1930 Auburn 125 Spt. Conv. Sed	695
1930 Chrysler 77 Sedan	745
1930 Marmon 70 Spt. Coupe	845
1930 Marmon 69 Spt. Coupe	785
1931 Buick 66 Bus. Coupe	895
1929 Buick 3rd Sedan	495
1929 Studebaker Pres. 8 Sedan	945
1929 Chevrolet Sedan	295
1928 Buick 3rd Sedan	395
1928 Buick 3rd Coach	325

BEST TERMS—TRADES

PGH. MARMON CO.

Center and Negley Hiland 9000

Open Evenings—Sundays

$10 DELIVERS

'29 Chevrolet Coupe. '29 Essex Coupe. '28 Essex Sedan. '28 Whippet Sedan. '28 Whippet Sedan. '29 Ford Coupe. '28 Hupp Sedan. '26 Hudson Brougham; many others. Balance $10 to $20 monthly.

DORMONT MOTORS

2875 W. LIBERTY AVE., DORMONT.

I WILL sell the following cars for money down, balance monthly: '29 Chandler Sedan; '29 Hupp Rds.; $125. '30 Dodge 8 Sed., $795; '29 Essex Sed., $325. '30 Hudson 8 Ch., $650; '28 Oakland Cpe., $175; '28 Oldsmobile Cpe., $295; '30 Stude 6 Ch., $550; '28 Willys Knight Sed., $225; '29 Whippet Rds., $95; '26 Harley Davidson motorcycle, $150. Mr. Van Dyke, 5858 Baum boulevard.

BUICK CH. late '27 model, $175. S. C. Lewars, 325 Penn ave. Wilk. CH 8938.

1928 BUICK Sedan, ran 7000 miles; perfect cond.; good tires. $360. HA 1302.

CHEVROLET 1930 Coach, $215. Nash Advanced Sedan, $165. Donaldson Motor Co., 1102 Western ave., N. S. Cedar 5718.

CHEVROLET 1928 Coach—Excellent condition; 3 new tires; terms. Mr. Neaville, 125 7th st. Atlantic 4666.

CHEVROLET 1926 other makes. $35 up. FA 1195.

CHEV. '6' 29 Coach, $265. S. C. Lewars, 325 Penn ave. Wilk. CH 8938.

1930 CHRYSLER 66 SEDAN

Four-door; in the finest of condition; only $150 down, balance easy payments. J. C. Gregg, Irwin, Pa. Phone Irwin 2119. Low mileage.

CHRYSLER '28 58 Cp., $50. S. C. Lewars, 325 Penn ave., Wilk. CH 8938.

DE SOTA cars—I will sell the following cars for money down, balance monthly: '31 DeSota 6 Sed., $495; '30 DeSoto 8 Sed., $650; '30 DeSoto 8 Sed., $550; '30 DeSoto 6 Cpe., $495; '30 DeSoto 6 Sed., $450; '29 DeSoto 6 Sed., $475; '29 DeSoto 6 Cpe., $395. Mr. Buchanan, 5858 Baum boulevard.

DODGE '26 Sedan, $50. S. C. Lewars, 325 Penn ave., Wilkinsburg. CH 8938.

DURANT '32 Sedan, model 619, driven 600 miles; big bargain. 1400 Browning road. Montrose 7093.

ESSEX '27 Cpe., rumble seat; $25 down. Barnes Motor, 5th & Hamilton. MO 3008.

FORD cars—I will sell the following cars: No money down, balance monthly: '31 Ford Victoria, $495; '31 Ford Coach, $395; '30 Ford Sed., $450; '30 Ford Coach, $350; '30 Ford Cpe., $375; '29 Ford Coach, $250. Mr. Bryant, 5858 Baum boulevard.

FORD 1930 Sport Roadster with rumble seat in very good condition. Absolute bargain, $265; terms. Bauman Chevrolet, 1215 Braddock ave., Braddock, Brandywine 0600.

FORD Sport Roadster, 1930 model; in excellent condition; bargain, $265; terms. See Mr. White, 519 Water st. Court 5681.

FORD—'29 Coupe, $200. Higgins Motor, 5852 Baum blvd. Emerson 1316.

FORD—'30 Roadster, $275. Higgins Motor, 5852 Baum blvd. Emerson 1316.

FORD delivery, ½ ton, '31 model, $495. S. G. Lewars, 325 Penn ave., Wilk. CH 8938.

FORD—1930 Tudor Sedan, 31 model; $425. S. C. Lewars, 325 Penn ave., Wilk. CH 8938.

FORD—1930 Tudor Sedan, 31 model; $425. Dixon Mtr., N. S. FA 3620.

FORD—'29 Roadster, $200. Higgins Motor, 5852 Baum blvd. Emerson 1316.

FORD—1929 Coupe, $245, real buy. Dixon Motor, N. S. Fairfax 3620.

FORD Tudor Sdn., 31 model; $425. S. C. Lewars, 325 Penn ave., Wilk. CH 8938.

FRANKLIN air-cooled cars. McKinley-Gregg Auto Co., 453 N. Craig st.

OLDSMOBILE 1929 Sedan, Olds Pgh. Co., 109 Penn ave., Wilkinsburg. $445

OLDSMOBILE — 1930 sedan. Olds Pgh. Co., 109 Penn ave., Wilk. $595

STUDEBAKER 1930 Dictator 8, maroon finish; A-1 cond.; bargain, $500. LE 5207.

STUDEBAKER 1929 President 8 Straight Sedan, 6 wire wheels, trunk rack, etc. Perfect condition; specially priced $950; terms. Wm. Rader Motors, Inc., 3941 California ave., N. S. Linden 3022.

WHIPPET Coach, 1929 model, in very good condition; $50 down, balance easy payments. See Mr. White, 519 Water st. Court 5681.

DON'T WORRY—I'll get your auto Dealer transfer, learner's permit, etc., in 24 hours. Harry Nay, 104 Federal st.

BEST VALUES IN TOWN

FRANK D. SAUPP, INC., 5920 Penn Ave.

OAKLAND-PONTIAC USED CARS

C. A. Reinemyer, Inc., Craig & Baum blvd.

GOOD USED CARS

Eamons Motor Co., 4617 Baum Blvd.

FALL SALE—Big bargains. Linford Motor, Inc., 3124 Liberty ave.

VISIT OUR LOT

Park Pittsburgh Motors, 400 N. Craig St.

Trucks & Tractors 95

GMC 1-ton truck, 1928 model, open express body, very good condition, easy terms. Call Brandywine 2400, Ask for Hinks.

GARFORD—1926 1½-ton stake body; $375. S. C. Lewars, 325 Penn ave., Wilkinsburg. CH 8938.

LARGE selection of good used trucks. 7325 Penn ave. Churchill 3100.

ALWAYS good used trucks at Saupp's, 5847 Center. Hiland 7900.

Automobile Accessories 96

PARTS for all makes of cars and trucks. Manchester Auto Wreckers, 808 Rhode ave., nr. Manchester Bridge. Fairfax 5677.

LATE model motors on hand. Bennett Bros., 3100 Center ave. MO 0911.

Wanted, Automobiles 97

CASH paid for late model automobiles. Dormont Motors, 2875 W. Liberty ave., Dormont. Lehigh 0648.

WILL pay cash for late model cars. 5860 Baum blvd.

Garage Construction 99

IDEAL BUILT

Garage, all types, with overhead doors, prices reduced. NEW PAYMENT PLAN. Noble & Hendrickson, Mellora Rocks, Pa. Federal 0930.

GARAGES — CEMENT BLOCK, BRICK. W. HARLEY HEMLOCK 4193.

Dogs, Cats, Etc. 100

RABBIT hounds, well trained. J. F. Wilson, Valencia, Pa. Call Mars 21-Ring 2.

BOSTON BULL TERRIERS, PEDIGREED; REAL BARGAINS. HASEL 1334.

Loans on Furniture

CASH LOANS

$10 TO $300 IN 24 HOURS

You Get the Full Amount of Your Loan in Cash! No Deductions!

From 1 day to almost 2 years to repay if you wish. When dealing with us you control the cost of your loan.

PERSONAL FINANCE CO.

Pittsburgh Offices:

Fed. Life Bldg., Sixth & Liberty.

Formerly American Loan Co.

Law & Finance Bldg., 429 4th Ave.

Formerly Beneficial Loan Society.

No. Side Dollar Savings & Trust Bldg.

ALSO OFFICES IN

Braddock, East Liberty, New Kensington, Tarentum, Vandergrift.

Loans on Jewelry

LOANS Diamonds, Watches, Jewelry, Silverware, Musical Instruments, Stocks, Bonds & Guns

AS LOW AS 1% GALLINGER'S

ESTABLISHED BOVEE

920 LIBERTY AVE. • ATLANTIC 5207

Auto Financing

LOANS MONEY

Notice

AUTOMOBILE OWNERS

UNPAID BALANCES REFINANCED ADDITIONAL AMOUNT LOANED 12 MONTHS TO REPAY LOWEST RATES

ESTABLISHED SINCE 1916

Automobile Finance Co.,

5026 Penn Ave., Pittsburgh. 7600 Montrose.

LOANS ON AUTOS

and trucks; unpaid balances paid off. Money loaned whether your title is clear or not. Monthly payments reduced.

B. F. Stout, 5858 Baum at Euclid. Open evenings till 10 P. M. CARS BOUGHT FOR CASH.

NEED money on your auto? 1 to 10 months to repay. Pittsburgh Finance Corporation, 304 American Bank Bldg. AT 6025.

MONEY ON YOUR AUTOMOBILE

MOTORS FINANCE CO. OF AMERICA

1212 Keenan Bldg., 643 Liberty ave. AT 2780

MENTION THE SUN-TELEGRAPH WHEN ANSWERING ADVERTISEMENTS.

Legal Notices 107

IN the Court of Common Pleas of Allegheny County, Pennsylvania, No. 358 January Term, 1932. In re: petition of B. U. Company. Notice is hereby given that the B. T. U. Company, of Pittsburgh, Pennsylvania, has filed in the above Court its petition praying for a decree of dissolution, and that the Court has fixed the sixth day of November, 1931, at 9:30 o'clock A. M., as the time and the said Court as the place for hearing said petition and application for dissolution, when and where all persons interested can attend and show cause if any they have, why the prayer of the said petition should not be granted. Sheriff Lindsay, Weis and Hutchinson, Attorneys-at-Law. 1406 Law and Finance Bldg., Pittsburgh, Pa.

WM. D. HILLDOERFER, Attorney, 36 St. Nicholas Bldg., Pittsburgh, Pa. To Marion E. Stuart, Respondent: Take notice that the undersigned has filed subpoena in case of Robert T. Stuart against you for divorce A. V. M., at No. 3006 July Term, 1931, Common Pleas Court of Allegheny County, Pa. has been returned N. E. I. You are required to appear and answer the complaint on or before the first Monday of November, 1931. Robert E. Cain, Sheriff.

TO KENNETH J. SNAVELY, respondent: Take notice that the case of Ebalotte Snavely, a minor, by her mother and next friend, Martha Roadmeyer against you for divorce A. V. M., at No. 4 July Term, 1931, Common Pleas Court, Allegheny County, Pa., will be tried at the City-County Building, Pittsburgh, Pa., when called, or as soon as is convenient to said Court. W. H. Coleman, Jr., Attorney, 938 Union Trust Building, Pittsburgh, Pa.

A. H. MERCER, Attorney, 1506 Berger Bldg. Notice that letters of administration on the estate of Lorena Taggart Smith, deceased, late of Pittsburgh, Allegheny County, having been granted, all persons indebted to said estate will make payment and those having claims will present them to Commonwealth Trust Company of Pittsburgh, Administrator, 312 Fourth avenue, Pittsburgh, Pa.

TO Arthur H. Jackson, Respondent: Take notice that the case of Pearl Jackson against you for divorce A. V. M., at No. 977 July Term, 1931, Common Pleas Court, Allegheny County, Pa., will be tried at the City-County Building, Pittsburgh, Pa., when called, or as soon as is convenient to said Court. Louis J. Bloch, Attorney for Libellant, 522 Farmers Bank Building, Pittsburgh, Pa.

JAMES M. McINTYRE, Attorney, 411 Jones Law Bldg. Notice that letters of administration C. T. A. on the estate of W. H. Roberts, deceased, late of Carnegie, Allegheny County, Pa., having been granted, all persons indebted to said estate will make payment and those having claims will present them to Emily Roberts, Administratrix, C. T. A., 417 Center ave., Carnegie, Pa.

ROBERT H. LEITH, Attorney, 1312 Park Bldg. Notice that letters testamentary on the estate of Bruce Atkinson, deceased, late of Avalon Borough, Allegheny County, Pa., having been granted, all persons indebted to said estate will make payment and those having claims will present them to Stella E. Atkinson, Executrix, 331 McKinley ave., Avalon, Pa.

A. E. NEESON, Attorney, 424 Fourth ave. Notice that ancillary letters of administration on the estate of Wm. H. Brown, Jr., deceased, late of Cleveland, O., having been granted, all persons indebted to said estate will make payment and those having claims will present them to Wm. H. Brown, Ancillary Administrator, 2971 Mattern st., Dormont, Pa.

E. B. GOLDSMITH, Attorney, Frick Bldg. Notice that letters testamentary on the estate of Harry W. Grah, deceased, late of Pittsburgh, Allegheny County, having been granted, all persons indebted to said estate will make payment and those having claims will present them to Harry G. Lusk, Executor, 1201 Reserve Place, Pittsburgh, Pa.

ALBERT F. YUNKER, Attorney, 424 Diamond street. Notice that letters testamentary on the estate of Fred Bonnett, Sr., deceased, late of McKees Rocks, Pa., Allegheny County, having been granted, all persons indebted to said estate will make payment and those having claims will present them to Margarette Bonnett, Executrix, 4 Alice street, McKees Rocks, Pa.

BENJAMIN JACOBSON, Attorney, 704 Grant Bldg. Notice that letters of administration C. T. A. on the estate of Maria Giuseppa Bortone, deceased, late of Braddock, Allegheny County, Pa., having been granted, all persons indebted to said estate will make payment and those having claims will present them to Braddock Trust Company, Administrator C. T. A., Braddock, Pa.

J. C. HILL, Attorney, 435 Oliver Bldg. Notice that letters of administration C. T. A. on the estate of Frank Unger, deceased, late of Pittsburgh, Allegheny County, having been granted, all persons indebted to said estate will make payment and those having claims will present them to Commonwealth Trust Company of Pittsburgh, Administrator, 312 Fourth avenue, Pittsburgh, Pa.

JOHN J. BANE, Attorney, 2600 Grant Bldg. Notice that letters testamentary on the estate of Susan A. Barker, deceased, late of Pittsburgh, Allegheny County, having been granted, all persons indebted to said estate will make payment and those having claims will present them to James Ward, Jr., Executor, 1606 Murray avenue, Pittsburgh, Pa.

L. J. KORPASH, Attorney, Bowman Bldg. Notice that letters testamentary on the estate of Joseph Studnicki or Josef Studnicki, deceased, late of Pittsburgh, Allegheny County, having been granted, all persons indebted to said estate will make payment and those having claims will present them to Maryanna Studnicki, Executrix, 441 Bates street, Pittsburgh, Pa.

HALLOCK C. SHERRARD, Attorney, 1301 Union Trust Bldg. Notice that letters of administration on the estate of Frank Tomaszewski, deceased, late of Coraopolis, Pa., Allegheny County, having been granted, all persons indebted to said estate will make payment and those having claims will present them to May Boenig, Administratrix, 123 Mill st., Coraopolis, Pa.

WALTER W. RICHL, Attorney, 2617 Grant Bldg. Notice that letters of administration on the estate of R. B. Young, deceased, late of Forward Township, Pa., Allegheny County, having been granted, all persons indebted to said estate will make payment and those having claims will present them to Thomas R. Young, Administrator, 1447 Kelton avenue, Dormont Borough, Pa.

MORRIS CANTER, Attorney, 323 Fourth avenue. Notice that letters of administration on the estate of Henry O. Israel, deceased, late of Pittsburgh, Allegheny County, having been granted, all persons indebted to said estate will make payment and those having claims will present them to Mamie Israel, Administratrix, 745 Linden Ave., Pittsburgh, Pa.

LAWRENCE J. A. PURPURA, Attorney, 801 Law and Finance Bldg. Notice that letters testamentary on the estate of Alexander Busch, deceased, late of Pittsburgh, Allegheny County, having been granted, all persons indebted to said estate will make payment and those having claims will present them to Jacob Pimpeser, Executor, 332 Boggs avenue, Pittsburgh, Pa.

BEASLEY, RUBIN, BALTER & COLE, Attorneys, 416 Frick Bldg. Notice that letters testamentary on the estate of James Y. Kirby, deceased, late of Pittsburgh, Allegheny County, having been granted, all persons indebted to said estate will make payment and those having claims will present them to Ellen Kirby, Executrix, 921 South Evaline street, Pittsburgh, Pa.

MEYER S. SIKOV, Attorney, 432 Berger Bldg. Notice that letters of administration on the estate of Weldon Thornton, deceased, late of Pittsburgh, Allegheny County, having been granted, all persons indebted to said estate will make payment and those having claims will present them to Gertrude Thornton, Administratrix, 337 Soho street, Pittsburgh, Pa.

Official—Pittsburgh 111

NOTICE is hereby given that application has been made to the Public Service Commission of the Commonwealth of Pennsylvania under the provisions of the Public Service Company law, by the City of Pittsburgh, Allegheny County, Pa., for a certificate of public convenience evidencing the Commission's requisite approval of a contract with the Pennsylvania Railroad Company, lessee of the Pittsburgh, Cincinnati, Chicago and St. Louis Railroad Company, granting unto said City the right to construct and maintain a portion of a steel overhead footbridge with the necessary supports on land of the said railroad company, in the Nineteenth Ward, Pittsburgh, Pa. File M. C. 5953, 1931.

Public hearing upon this application will be held in a room on the seventh floor of the City-County Building, Pittsburgh, Pa., on Wednesday, the 21st day of October, 1931, at 9:30 o'clock A. M., when and where all persons in interest may appear and be heard, if they so desire.

CITY OF PITTSBURGH

By Charles A. Waldschmidt, City Solicitor.

Charles P. Lane, Special Assistant City Solicitor.

Official, Pittsburgh 111

NO. 496.

AN ORDINANCE—Granting unto the West End Traction Company, its successors, lessees and assigns, the right to enter upon, use and occupy Sawmill Run Boulevard as proposed to be constructed between the intersection of the Sawmill Run Boulevard and Woodruff Street and the intersection of Banksville Avenue and Woodville Avenue, for street railway purposes, subject to the terms and conditions herein provided.

WHEREAS, the West End Traction Company owns and maintains a double track street railway on Woodruff street and Woodville avenue between the intersection of Woodruff street and Sawmill Run Boulevard and the intersection of Woodville avenue and Banksville avenue, and

WHEREAS, the City of Pittsburgh proposes to construct a new 80 foot highway to be known as the "Sawmill Run Boulevard" between the intersection of Woodruff street and the existing Sawmill Run Boulevard and the intersection of Woodville avenue and Banksville avenue, and

WHEREAS, the construction of said proposed Sawmill Run Boulevard will require the abandonment of the double track street railway on Woodruff street and Woodville avenue between the intersection of Woodruff street and Sawmill Run Boulevard and the intersection of Woodville avenue and Banksville avenue, and

WHEREAS, the West End Traction Company is willing to abandon its double track street railway on said portions of Woodruff Street and Woodville Avenue upon condition, however, that the City of Pittsburgh shall grant unto said West End Traction Company the right to construct, maintain and operate a double street railway track on and along the said proposed Sawmill Run Boulevard, etc.

SECTION 1. Be it ordained and enacted by the City of Pittsburgh in Council assembled, and it is hereby ordained and enacted by the authority of the same. That the West End Traction Company, its successors, lessees and assigns, shall have the right and they are hereby authorized to enter upon, use and occupy, for street railway purposes, the streets and highways in, on and along the following route:

Beginning at a point of connection with the existing tracks on Woodruff street at or near the intersection with the Sawmill Run boulevard; thence northwestwardly along the Sawmill Run boulevard as proposed to be constructed by the City of Pittsburgh, to and around the Traffic Circle as proposed to be constructed by the City of Pittsburgh at the intersection of Banksville avenue and Woodville avenue to a point of connection with the existing tracks on Woodville avenue at or near its intersection with said new Sawmill Run boulevard.

SECTION 2. The West End Traction Company, its successors, lessees and assigns, shall have the right, and they are hereby authorized to construct, maintain, operate and use a double street railway track on the route hereinabove mentioned, together with the necessary connections, and to operate cars thereon by trolley or electricity as a motive power, and to erect, maintain and use in the streets and highways hereinbefore mentioned such poles, poles and other supports as they may deem necessary for the support and maintenance of their overhead wires for the trolley operation of a street railway, subject to the provisions of an Ordinance approved February 25, 1890, entitled "An Ordinance relating to the entry upon, over or under or the use or occupation of any street lane or alley, or any part thereof for any purpose by passenger or street railway companies, or by companies operating passenger or street railways, and providing reasonable regulations pertaining thereto for the public convenience and safety", provided, however, that the said grant to the West End Traction Company, its successors, lessees and assigns, relative to paving within the so-called street railway area shall be the same as provided in the agreement between the City of Pittsburgh, Philadelphia Company and Pittsburgh Railways Company, dated December 28, 1921, during the effective period thereof or any extensions thereof.

SECTION 3. By its acceptance of this Ordinance, in accordance with the terms of Section 4 hereof, the West End Traction Company, its successors, lessees and assigns, shall surrender all their right, power and privilege to construct, maintain and operate a street railway on the portions of Woodruff street and Woodville avenue proposed to be vacated in connection with the construction of the proposed Sawmill Run boulevard between the intersection of Woodruff street and the existing Sawmill Run boulevard and the intersection of Woodville avenue and Banksville avenue.

SECTION 4. This Ordinance shall be accepted by the West End Traction Company within sixty (60) days after its passage or approval by a Certificate of Acceptance of all the conditions and provisions hereof. The said Certificate shall be executed under the corporate seal of the Traction Company, duly attested by the President, or Vice President, and the Secretary or an Assistant Secretary, thereof, and filed with the Controller of the City.

SECTION 5. That any Ordinance or part of Ordinance conflicting with the provisions of this Ordinance, be and the same is hereby repealed so far as the same affects this Ordinance.

Passed in Council September 28, 1931.
Approved, October 9, 1931.
CHARLES H. KLINE, Mayor.
Recorded in O. B. Vol. 44, page 224.

NO. 497.

AN ORDINANCE—Amending Sections 1 and 5 of an Ordinance entitled "An Ordinance providing for the award of contracts for work, materials, supplies, repairs and improvements required by the several departments of the city government, approved December 31, 1901, and amended December 10, 1930," printed in full on page 201, by increasing the amount where contracts can be let without public advertisement from $250.00 to $500.00, and increasing the authority to let small contracts without separate Ordinances from the sum of $1,000.00 to $2,000.00.

SECTION 1. Be it ordained and enacted by the City of Pittsburgh, in Council assembled, and it is hereby ordained and enacted by the authority of the same, That Section 1 of an Ordinance entitled, An Ordinance providing for the award of contracts for work, materials, supplies, repairs and improvements required by the several departments of the city government, approved December 31, 1901, and amended December 10, 1930, printed in full on page 201, be and the same is hereby amended by adding to the end thereof the following:

Reedsdale street between Chateau street and Neeley avenue, south side.

SECTION 2. That paragraph (3) of Section 2 of said Ordinance, which paragraph (3) has the following heading:

"(3) Upon the following streets or portions of streets, no driver of a vehicle shall permit it to remain standing for a longer time than is necessary to receive or discharge persons or deliver or load merchandise then in readiness for immediate removal between the hours of 4:30 p. m. and 6:30 p. m. shall be and the same is hereby further supplemented by adding to the end thereof the following: Reedsdale street between Galveston avenue and Chateau street, north side.

SECTION 3. That any Ordinance or part of Ordinance conflicting with the provisions of this Ordinance, be and the same is hereby repealed so far as the same affects this Ordinance.

Passed in Council, September 28, 1931.
Approved, October 9, 1931.
CHARLES H. KLINE, Mayor.
Recorded in O. B. Vol. 44, page 225.

NO. 498.

AN ORDINANCE—Amending Section 1 of Ordinance No. 469, approved October 10, 1930, entitled "An Ordinance making an emergency appropriation in the sum of Ten Thousand ($10,000.00) Dollars for the purpose of putting out or confining a fire in the abandoned coal mine near Baldwin Road in the immediate vicinity of the P. L. McShane et al property, and authorizing the letting of an emergency contract or contracts therefor", and as amended by Ordinance No. 525, approved June 20, 1931, by increasing the sum Twenty-six Thousand ($26,000.00) Dollars appropriated therefor to read Forty-one Thousand ($41,000.00) Dollars.

SECTION 1. Be it ordained and enacted by the City of Pittsburgh, in Council assembled, and it is hereby ordained and enacted by the authority of the same, That Section 1 of an Ordinance entitled, An Ordinance making an emergency appropriation in the sum of Ten Thousand ($10,000.00) Dollars for the purpose of putting out or confining a fire in the abandoned coal mine near Baldwin Road in the immediate vicinity of the P. L. McShane et al property, and authorizing the letting of an emergency contract or contracts therefor", and as amended by Ordinance No. 525, approved June 20, 1931, be and the same is hereby amended to read as follows:

That the portion of line 1 of the Title, line 3 of Section 1 and of lines 5 and 9 of Section 2 which as amended reads:

"TWENTY-SIX THOUSAND ($26,000.00) DOLLARS" shall be amended to read:

"FORTY-ONE THOUSAND ($41,000.00) DOLLARS."

SECTION 2. That any Ordinance or part of Ordinance, conflicting with the provisions of this Ordinance, be and the same is hereby repealed so far as the same affects this Ordinance.

Passed in Council September 28, 1931.
Approved, October 9, 1931.
CHARLES H. KLINE, Mayor.
Recorded in O. B. Vol. 44, page 227.

NO. 499.

AN ORDINANCE—Approving the "C. W. Iams Plan of Lots" in the Thirty-second Ward of the City of Pittsburgh, laid out by Charles W. Iams, accepting the dedication of Transport Street as shown thereon for public use for highway purposes, opening and naming the same and establishing the grade thereof.

WHEREAS, Charles W. Iams, the owner of certain property in the Thirty-second Ward of the City of Pittsburgh, laid out in the plan of lots called "C. W. Iams Plan of Lots" has located a certain street thereon and executed a Deed of Dedication on said Plan for all ground covered by said street to the said City of Pittsburgh for public use for highway purposes and has released the said City from liabilities for damages occasioned by the physical grading of the said public highway to the grade hereinafter established. Therefore

SECTION 1. Be it ordained and enacted by the City of Pittsburgh, in Council assembled, and it is hereby ordained and enacted by the authority of the same, That the "C. W. Iams Plan of Lots" situate in the Thirty-second Ward of the City of Pittsburgh, laid out by Charles W. Iams, May 1, 1931, be and the same is hereby approved and Transport street as located and dedicated in said Plan is hereby accepted.

SECTION 2. The street as aforesaid dedicated to said City for public highway purposes shall be and the same is hereby appropriated and opened as a public highway and named "TRANSPORT STREET."

SECTION 3. The grade of Transport street, as shown laid out and dedicated in said "C. W. Iams Plan of Lots" is in each year without deduction for taxes hereby established as described in Ordinance No. 445, approved August 1, 1931, and recorded in Ordinance Book, Vol. 44, page 102.

SECTION 4. The Department of Public Works is hereby authorized and directed to enter upon, take possession of and appropriate the said Transport street for a public highway in conformity with the provisions of this Ordinance.

SECTION 5. That any Ordinance or part of Ordinance conflicting with the provisions of this Ordinance, be and the same affects this Ordinance.

Passed in Council September 28, 1931.
Approved October 9, 1931.
CHARLES H. KLINE, Mayor.
Recorded in O. B. Vol. 44, page 228.

NO. 500.

AN ORDINANCE—To supplement paragraph (f) of Section 2 of an Ordinance entitled An Ordinance regulating the use and operation of vehicles on the streets of the City of Pittsburgh and providing penalties for the violation thereof", approved October 3, 1922, as supplemented and amended by providing for parking at any time on Reedsdale Street between Chateau street and Neeley avenue, south side, and to supplement paragraph (m) of Section 2 of said Ordinance by providing for no parking 4:30 p. m. to 6:30 p. m. on Reedsdale Street between Galveston Avenue and Chateau street, south side.

SECTION 1. Be it ordained and enacted by the City of Pittsburgh, in Council assembled, and it is hereby ordained and enacted by the authority of the same, That paragraph (f) of Section 2 of an Ordinance entitled "An Ordinance regulating the use and operation of vehicles on the streets of the City of Pittsburgh and providing penalties for the violation thereof", approved October 3, 1922, as supplemented and amended by providing for parking at any time on Reedsdale Street between Chateau street and Neeley avenue, south side, and paragraph (m) of Section 2 of said Ordinance, providing for no parking 4:30 p. m. to 6:30 p. m. on Reedsdale Street between Galveston Avenue and Chateau street, south side.

SECTION 2. That any Ordinance or part of Ordinance, conflicting with the provisions of this Ordinance, be and the same is hereby repealed so far as the same affects this Ordinance.

Passed in Council, September 28, 1931.
Approved, October 9, 1931.
CHARLES H. KLINE, Mayor.
Recorded in O. B. Vol. 44, page 229.

NO. 501.

AN ORDINANCE—Supplementing paragraph (f) of Section 2 of an Ordinance entitled, "An Ordinance regulating the use and operation of vehicles on the streets of the City of Pittsburgh and providing penalties for the violation thereof", approved October 3, 1922, as supplemented and amended, which paragraph (f) has the following heading:

"(f) Upon the following streets or portions of streets, no driver of a vehicle shall permit it to remain standing for a longer time than is necessary to receive or discharge persons or deliver or load merchandise then in readiness for immediate removal. This regulation is to be in effect twenty-four (24) hours each day, including Sunday, shall be and the same is hereby further supplemented by adding to the end thereof the following: Bratty street between Black street and Broad street, westerly side.

SECTION 2. That any Ordinance or part of Ordinance conflicting with the provisions of this Ordinance, be and the same is hereby repealed so far as the same affects this Ordinance.

Passed in Council September 28, 1931.
Approved, October 9, 1931.
CHARLES H. KLINE, Mayor.
Recorded in O. B. Vol. 44, page 230.

NO. 502.

AN ORDINANCE—Directing the City Controller to appropriate and set aside the sum of thirty-three hundred and seventy-five ($3,375.00) dollars from Account No. 265, Street Bonds of 1928, to Account No. 265-24, Construction Accounts in the Bureau of Water.

SECTION 1. Be it ordained and enacted by the City of Pittsburgh, in Council assembled, and it is hereby ordained and enacted by the authority of the same, That the City Controller be and he is hereby directed to appropriate and set aside the sum of thirty-three hundred and seventy-five ($3,375.00) dollars, received from the sale of Street Bonds of 1928, Account No. 265, for the purpose of relaying a 4 3/4" water main on Sarah street from Southern avenue to Chess street and relaying a 4 3/4" water pipe line on Chess street from aforesaid street to a point seven hundred (700) feet southwardly.

ESTIMATE OF COSTS

Account	Project	Amount
265-24—A	Salaries and Wages	$ 600.00
265-24—B	Miscellaneous Services	25.00
265-24—D	Materials	750.00
	CHESS STREET	
265-25—A	Salaries and Wages	$1,100.00
265-25—B	Miscellaneous Services	50.00
265-25—D	Materials	900.00
Total		$3,375.00

SECTION 2. That any Ordinance or part of Ordinance conflicting with the provisions of this Ordinance, be and the same is hereby repealed so far as the same affects this Ordinance.

Passed in Council, September 28, 1931.
Approved, October 9, 1931.
CHARLES H. KLINE, Mayor.
Recorded in O. B. Vol. 44, page 230.

NO. 503.

AN ORDINANCE—Appropriating and setting aside the moneys received from the Eight Street Bridge Bonds 1926 Bond Fund Appropriation 268, the sum of twelve thousand five hundred ($12,500.00) dollars for the payment of engineering expenses and salaries and wages incurred by the Department of Public Works.

SECTION 1. Be it ordained and enacted by the City of Pittsburgh, in Council assembled, and it is hereby ordained and enacted by the authority of the same, That there is hereby appropriated and set aside out of the moneys received from the sale of Twenty Eight Street Bridge Bonds 1926 Bond Fund Appropriation No. 268 the following sums

Salaries ..... $ 2,500.00
Wages 10,000.00
Total $12,500.00

for the purpose of paying engineering expenses as above noted, incurred by the Department of Public Works.

SECTION 2. That any Ordinance or part of Ordinance, conflicting with the provisions of this Ordinance, be and the same is hereby repealed so far as the same affects this Ordinance.

Passed in Council September 28, 1931.
Approved, October 9, 1931.
CHARLES H. KLINE, Mayor.
Recorded in O. B. Vol. 44, page 231.

NO. 504.

AN ORDINANCE—Re-establishing the grade of Capital Avenue, from Pioneer Avenue to a point distant 16.10 feet from the westerly curb line of Woodward Avenue.

SECTION 1. Be it ordained and enacted by the City of Pittsburgh, in Council assembled, and it is hereby ordained and enacted by the authority of the same, That the grade of the northerly curb line of Capital avenue from Pioneer avenue to a point distant 16.10 feet westwardly from the westerly curb line of Woodward avenue, be and the same is hereby re-established as follows, to-wit:

BEGINNING at the westerly curb line of Pioneer avenue at an elevation of 494.40 feet, thence by a convex parabolic curve for a distance of 16.10 feet to a point of tangent to an elevation of 493.72 feet, thence falling at a rate of 20.10 per cent for a distance of 202.82 feet to a point of curve to an elevation of 451.96 feet, thence by a concave parabolic curve for a distance of 16.10 feet to a point of tangent to the westerly curb line of Plainview avenue to an elevation of 448.74 feet, thence falling at a rate of 19.38 per cent for a distance of 16.10 feet to the westerly curb line of Plainview avenue to an elevation of 448.04 feet, thence by a convex parabolic curve for a distance of 16.10 feet to the easterly curb line of Woodward avenue to an elevation of 403.05 feet, thence falling at a rate of 5 per cent for a distance of 24.16 feet to the westerly curb line of Woodward avenue to an elevation of 401.15 feet, thence by a convex parabolic curve for a distance of 16.10 feet to a point of tangent distant 16.10 feet westwardly from the westerly curb line of Woodward avenue to an elevation of 399.05 feet.

SECTION 2. That any Ordinance or part of Ordinance conflicting with the provisions of this Ordinance, be and the same is hereby repealed so far as the same affects this Ordinance.

Passed in Council September 28, 1931.
Approved October 9, 1931.
CHARLES H. KLINE, Mayor.
Recorded in O. B. Vol. 44, page 255.

CITY OF PITTSBURGH, PENNSYLVANIA

NOTICE OF SALE OF BONDS

Sealed proposals will be received at the office of the City Controller of the City of Pittsburgh until the 27th day of October, 1931, at 10 a. m., eastern standard time for the purchase of the following issues of bonds of said City:

$420,000.00 Public Works Bonds, 1931.
$150,000.00 West Carson Street Improvement Bonds, 1931.

Said bonds will be dated August 1, 1931, and will mature in twenty (20) equal annual installments on August 1 of each year.

Said bonds will bear interest at the rate of three and three-quarters (3¾) per centum per annum, payable semi-annually on the first days of February and August in said City of Pittsburgh, Pennsylvania.

Official—Pittsburgh 111

which may be levied thereon by the Commonwealth of Pennsylvania pursuant to any present or future law.

Said $420,000.00 Public Works bonds 1931 are issued to provide funds (including engineering and other necessary expenses) for the construction, reconstruction and repairs to streets and sewers; construction, reconstruction and repairs to bridges and approaches; extension and improvement of pipe line system; improvement and repairs to park roadways, sidewalks and fences; purchasing and installing equipment and appurtenances for the betterment of sanitary condition in the swimming pools.

Said $150,000.00 West Carson Street Improvement Bonds 1931 are issued to provide funds for the acquisition of property for widening of Carson street from Mowry way to a point 400 feet west of South Main street.

Said bonds will be coupon bonds of denomination of One Thousand ($1,000.00) Dollars and Five Hundred ($500.00) Dollars, each, registerable as to principal by the holder at any time for a registered bond or bonds of the same maturity and of the denomination of One Hundred ($100.00) Dollars or a multiple thereof, not exceeding the aggregate principal amount of the coupon bond or bonds surrendered in exchange therefor.

Unless all bids are rejected the said bonds will be sold to the highest responsible bidder complying with the terms of sale. No bid for such bonds at less than par and accrued interest from the date of the bonds to the date of delivery will be accepted. The right is reserved to reject all bids and any bid not complying with the provisions hereof will be rejected. Any bidder may condition his bid upon the award to him of all or none of the bonds for which he bids.

All bidders are required to deposit a certified check drawn to the order of the City of Pittsburgh, on a National Bank of Trust Company, for two per centum (2%) of the princip

Sheriff's Sales 115

(Continued from Page Seventeen)

Mary Arlotto owner or reputed owner
F F 40 Jan 1932 $?37.65
Dickey Kerr and McCamey Attys
All that certain lot of land situate in the City of Clairton being Lot No 4501 in Block No 45 of the St Clair Improvement Company's Plan of Lots called Clairton according to a plat thereof recorded in the office for recording deeds etc in and for Allegheny County in Plan Book Vol 19 page 15 said lot fronting on Wandell avenue being 40 feet in width thereon and preserving the same width and running back between parallel straight lines for a distance of 126 feet to Chestnut alley Reserving oil and gas as heretofore reserved in deeds now of record

Margaret M Miller and Louis Edward Miller her husband
L F 41 Jan 1932 $1,911.89
John J McGrath Atty
All that certain piece or parcel of land situate in the Borough of Glassport and designated and known as Lot No 2424 in a certain Plan of Lots called "Glassport" Extension No 1 which is recorded in the office of the Recorder for Allegheny County aforesaid in Plan Book Vol 15 page 124. Said lot being bounded and described as follows to-wit Beginning at a point 100 feet distant from the northwestern corner of Delaware avenue and Sixth street thence northwardly along said Delaware avenue a distance of 25 feet to a dividing line between the herein described and Lot No 2425 thence westwardly along said dividing line a distance of 120 feet to Spruce alley thence southwardly along said Spruce alley a distance of 25 feet to a dividing line between the herein described and Lot No 2423 thence eastwardly along said dividing line a distance of 120 feet to Delaware avenue at the place of beginning

Harsyli Greszczuk also known as Basyl Greszczuk and Anna Greszczuk his wife owners or reputed owners
L F 43 January 1932 $2,533.97
John J McGrath Atty
All that certain lot or piece of ground situate in the Township of Elizabeth being lots Nos 73 and 74 in Block 8 in the Milbourn Plan of lots as the same is recorded in the Recorder's office of Allegheny County in Plan Book 18 page 64 the said lots being bounded and described as follows
Beginning at a point on the north side of Park avenue a distance of 150 feet west of Chicago avenue the said point being at the intersection of the line between lots Nos 74 and 75 with the line of said Park avenue thence extending west along Park avenue a distance of 50 feet to a point which is the intersection of the line between lots Nos 72 and 73 and the line of Park avenue thence extending from the two said points northwardly by parallel lines at right angles with the said Park avenue to a certain unnamed alley 20 feet wide approximately 113 feet.

Jacob Virostek owner or reputed owner
F F 50 Jan 1932 $15,025.50
Francis Taptich Atty
Lot No 449 City Farm Plan Munhall Borough fronting 50 feet on Park way extending back 110 feet to Stark alley Plan Book Vol 17 page 110 Two-story brick dwelling and brick garage No 1114 Park way Deed Book Vol 2164 page 551 Subject to mortgage of $25,000 held by the National Slovak Society of the U S A

Andrew Ficeri and Mary Ficeri his wife owners or reputed owners
F F 54 Jan 1932 $1,622.25
John A Virostek Atty
Part of lot No 730 Homestead Bank and Life Insurance Company plan Borough of Homestead fronting 20 feet on West street extending back 60 feet to a line Plan Book Vol 5 pages 290 and 291 Three-story brick store and dwelling No 1217 West street Deed Book Vol 2046 page 468

James H Draper Heirs notice to Harry Draper Rose Stricklen Edith Mason William Draper Evelyn Mills Elizabeth Draper and Harold Draper owners or reputed owners
L F 55 Jan 1932 $4,487.43
Oscar G Meyer Atty
Lot No 6 Peter J Pierce's Plan Thirteenth Ward Pittsburgh Pa Plan Book Vol 15 page 142 Having erected thereon two-story frame dwelling known as No 7712 Susquehanna street Deed Book Vol 2055 page 541

John J Heid and Fred A Heid partners trading and doing business as Heid and Heid owners or reputed owners
F F 59 Jan 1932 $651.02
H Q Walker Atty
All that certain lot of ground No 9 Neeley Place Plan Vol 9 page 170 situate in Eleventh Ward Pittsburgh fronting 40 feet by approximately 144 feet on south side of Stanton avenue Having thereon a two-story brick dwelling house known as No 5510 Stanton avenue For chain of title see Deed Book Vol 2350 page 431.

Edward P Jackson and Mary Martha Jackson his wife owners or reputed owners
F F 60 Jan 1932 $2,376.95
H Q Walker Atty
All that certain lot of ground No 60 Newmeyer Place Plan Vol 25 page 94 situate in Swissvale fronting 35 feet by 90 feet on east side of Graff avenue Having erected thereon a two-story brick and tile dwelling house For chain of title see Deed Book Vol 2340 page 747

Ralph C Bigley owner or reputed owner
F F 61 Jan 1932 $2,199.14
Harold K Brooks Atty
Lot in Bellevue Borough beginning at an old post on property formerly of McKallip on southerly side of Riverview avenue thence along Riverview avenue south 45 degrees 15 minutes east 204.20 feet to McGranor line thence by same south 44 degrees 15 minutes west 329 feet to Pittsburgh Ft Wayne and Chicago Railroad thence along railroad north 45 degrees 15 minutes west 204.20 feet to land formerly of McKallip thence north 44 degrees 45 minutes east 329 feet more or less to beginning Subject to easement of Ohio River boulevard as now located Having thereon erected a frame dwelling and garage See Deed Book, Vol. 2208, page 591 for chain of title.

William I Wilson and Kathryne Wilson owners or reputed owners
F F 62 Jan 1932 $1,027.62
C Elmer Bown Atty
Lot in Nineteenth Ward Pittsburgh fronting 41 feet on the easterly side of Plymouth street beginning 25 feet northwardly on the dividing line between Lots Nos 69 and 71 in Wilkins Linhart's Plan of Lots recorded in Plan Book Vol 4 page 41 and having a depth of 130 feet Having erected thereon a frame dwelling house See deed from David Nicholson and wife to William I and Kathryne Wilson recorded in Deed Book Vol 2161 page 463

Alexander Irwin Agnew owner or reputed owner
F F 63 Jan 1932 $5,429.37
C Elmer Bown Atty
Lot in Nineteenth Ward Pittsburgh being Lot No 279 West Liberty Plan No 5 Plan Book Vol 21 pages 132 and 133 fronting 30 feet on the easterly side of Rutherford avenue and extending back in an easterly direction 100 feet See deed from Rebecca Agnew to Alexander Irwin Agnew recorded in Deed Book Vol 1981 page 362 Having thereon erected a brick-veneer duplex dwelling

F O Hall and Mabel Hall his wife owners or reputed owners
F F 65 Jan 1932 $1,660.16
W J Aiken Atty
Lots 176 177 and 178 Delmont Land Company's Plan called Delmont Dormont Borough Plan Book Vol 24 pages 170 and 171

Charles F Ford and Mary E Ford his wife owners or reputed owners
F F 71 Jan 1932 $6,522.20
J Warren Hunter Atty
Lot No 87 in Plan of the Beechwood Improvement Company Ltd called Beechwood Boulevard Plan of Lots, recorded in Plan Book Vol 18 pages 184 and 185 Having erected thereon a two-story brick and shingle dwelling house and a cement block garage
And collect the sum of $6,522.20 with interest on the same from September 28 1931 and cost of these proceedings

Minnie Soellner administratrix of the estate of Henry Soellner deceased owner or reputed owner or whoever may be owner
V E 72 Jan 1932 $1,111.38
Benjamin Jacobson Atty
Lot in Jefferson Township County of Allegheny beginning at a point on the township road at the corner of lands of N Felix and John Hindman thence along said road north 13 degrees 33 minutes west six perches to a pin in the road thence along land of John Hindman north 69 degrees 25 minutes east 10 perches to a pin thence along land of said John Hindman south 26 degrees 15 minutes east 10.32 perches to a pin and thence along lands of N Felix south 89 degrees east 12.4 perches to township road at the place of beginning containing 87 perches Having erected thereon a one-story frame dwelling house

Harry E Stough and Gertrude L Stough owners or reputed owners
F F 73 Jan 1932 $6,730.32
W F and R B Petty Jr Attys
Lot No 101 Evergreen Heights Plan No 2 Plan Book Vol 32 page 190 Ross Township Allegheny County Pennsylvania fronting 40 feet on westerly side of Grove avenue running back of even width 112 feet along the southerly side of Lansing street to Sciota alley Having erected thereon a two-story brick dwelling No 199 Grove avenue Deed Book Vol 2364 page 283

Ira C Mason and Alberta L Mason his wife
F F 74 Jan 1931 $1,285.51
Harry W Kamin Atty
Lot No 28 in Dean Park Plan Plan Book Vol 12 page 164 in the Twelfth Ward Pittsburgh having a frontage of 25 feet on the northeasterly side of Dean street and extending in depth northeastwardly therefrom 100 feet to Clifford street Having erected thereon a brick veneer and shingle dwelling known as 6345 Dean street

Wm Galbraith Stewart Jr owner or reputed owner
F F 75 Jan 1932 $3,817.80
Harry W Kamin Atty
Parts of Lots Nos 51 and 52 in Schenley Heights Plan Plan Book Vol 20 page 102 in the Fourteenth Ward Pittsburgh having a frontage of 77.92 feet on the southerly side of Hobart street and extending in depth southwestwardly therefrom 104 feet See Deed Book Vol 2402 page 531 Having thereon a three-story 12-family apartment house known as 3646 Hobart street

Charles S Thomas (Charles Thomas) and Anna Thomas his wife
L F 76 Jan 1932 $4,066.29
John J McGrath Atty
All that certain lot or piece of ground situate in the Township of Mifflin being Lot No 168 in the Homeville Plan of Lots as laid out for Jacob Trautman and recorded in the Recorder's Office of said Allegheny County in Plan Book Vol 14 page 196 said lot being more particularly bounded and described as follows to-wit Beginning at a point at the northwesterly corner of Home street and Logan alley in said plan thence extending in front or width along Home street northwestwardly 55.38 feet to the dividing line between lots Nos 168 and 169 in said plan thence extending along said dividing line westwardly 89.46 feet to lot No 170 in said plan thence extending along the dividing line between Lots Nos 168 and 170 southwardly 50 feet to Logan alley and thence extending along Logan alle, eastwardly 113.27 feet to Home street at the place of beginning

Nick Di Claudio and James Di Claudio owners or reputed owners
F F 77 Jan 1932 $1,278.00
J Frank Peffer Atty
Part of Lot No 1 Borough of Turtle Creek in plan of lots laid out by Dr J C Robinson Plan Book Vol 8 page 75 Beginning at corner of Shaw avenue and 20-foot alley thence along southerly line of said alley north 77 degrees 59 minutes east 82.15 feet to lot No 2 in said plan thence along line of said lot No 2 south 13 degrees 31 minutes east 30.6 feet to a pin thence south 70 degrees .04 minutes, west 27.5 feet to a pin thence south 19 degrees 28 minutes west 19.1 feet to a pin in line of alley 9 feet wide thence along northerly line of said alley south 89 degrees 31 minutes west 23.75 feet to a pin thence continuing along line of said alley south 77 degrees 04 minutes west 25.63 feet to Shaw avenue thence along Shaw avenue north 7 degrees 31 minutes west 43.04 feet to place of beginning Having erected thereon one two-story frame dwelling house containing 14 rooms and 3 bathrooms and one two-story frame dwelling house containing 6 rooms and bath.

Emerson C Muir and Margaret E Muir owners or reputed owners
F F 81 Jan 1932 $12,953.27
Joseph F Mayhugh Atty
Lots in Turtle Creek Borough Nos 15 16 and 17 Block No 61 in the First Addition to Wilmerding Plan Plan Book Vol 10 page 24 fronting 81.81 feet on easterly side of Tenth street and having a depth along Sycamore street and Lot No 14 of 110 feet to a 20-foot alley Having thereon a one-and-one-half-story frame and shingle dwelling and a two-story frame duplex dwelling

Samuel Darling owner or reputed owner
F F 82 Jan 1932 $2,043.87
Joseph F Mayhugh Atty
Lot in Braddock Borough No 63 Masonic Bank of Pittsburgh Plan Plan Book Vol 6 page 300 fronting 20 feet on northeasterly side of Braddock avenue extending back therefrom preserving the same width 120 feet Having thereon a two-story frame building containing storeroom and dwelling

James L Watkins owner or reputed owner
F F 84 Jan 1931 $4,123.38
George E Placeus Atty
Lot of ground in the Thirtieth Ward City of Pittsburgh being part of Lot No 106 in Knoxville Land Improvement Company's Park Plan, Plan Book Vol 16 page 200, beginning on Mathews avenue at a point distant eastwardly 138.39 feet from the intersection of Logan alley and Mathews avenue; thence westwardly along Mathews avenue 58.50 feet, thence at right angles to Mathews avenue south 45 minutes east 33.69 feet; thence south 65 degrees 54 minutes east 38.93 feet thence North 24 degrees 6 minutes east 55.18 feet to the place of beginning Having erected thereon a two-story brick and shingle dwelling house known as No. 330 Mathews avenue

Joseph I Winslow owner or reputed owner
F F 87 Jan 1932 $6,604.50
C Elmer Brown Atty
Lot in Nineteenth Ward Pittsburgh being Lot No 3 in Plan of Lots laid out by M O'Herron Plan Book Vol 26 page 181 fronting 41.80 feet on the northeasterly side of Grandview avenue and extending back in depth preserving even width 125 feet Having erected thereon a brick dwelling See deed from Margaret O'Herron Young et vir to Joseph I Winslow Deed Book Vol 1979 page 498

Frank A Ogilvie owner or reputed owner
F F 88 Jan 1932 $43,930.74
Campbell Wick Houck Thomas and Nixon Attys
Lot No 255 and part of 254 in M B Brown's Plan of Lots Second Ward Carnegie Borough beginning on the southeastwardly side of Main street on dividing line between Lots 255 and 255½; thence along Main street north 50 degrees 6 minutes east 62 feet to a point thence south 39 degrees 54 minutes east 68.67 feet to Washington avenue; thence along Washington avenue south 1 degree 52 minutes west 62 feet more or less to William street thence south 50 degrees 6 minutes west 21 feet more or less to corner of Lot 255½; thence north 39 degrees 54 minutes west 115 feet to Main street at the place of beginning. Having thereon erected a three-story brick garage Plan Book Vol 5 pages 250 and 251 Deed Book Vol 2316 page 279.

S T Campbell administrator of the estate of Mabel Richards Braxton deceased and William H Braxton her husband sole heir terre tenant owners or reputed owners
I F 89 Jan 1932 $2,201.85
Joseph L Cannon Atty
Part of Lot No 110 in George Ledlie's Plan Twenty-fifth Ward, Pittsburgh, Plan Book, Vol 1, page 99, fronting 20 feet on northerly side of Jefferson street, extending back 100 feet, maintaining even width of 20 feet throughout. Having erected thereon a three-story frame dwelling known as 221 Jefferson street, Deed Book, Vol. 2221, page 692.

H A Gold with notice to Stephen Ebenschweller terre tenant owner or reputed owner
F F 91 Jan 1932 $6,408.57
Sacks & Caplan
Lot Second Ward Bellevue fronting 141 feet southeasterly side Howard street distant 320.74 feet southwestwardly from Lincoln avenue and having a depth of 112.50 feet Having thereon erected a three-story brick veneered apartment building 35 South Howard avenue; two-story frame duplex dwelling 39 South Howard avenue, and three-story brick veneered apartment building 43 South Howard avenue and three portable garages.

Frank A. Chope and Anna Sefcik, owners or reputed owners.
F F 92 Jan 1932 $2,839.20
Jos F Mayhugh Atty
Lot in Braddock Borough, fronting 49 feet on the westerly side of Fourth street, extending back along the Tronsberg property, north 46 degrees 47 minutes west 64 feet, preserving the same width throughout. Having thereon erected a two-story frame dwelling house.

Earl D Stevenson and Ella T Stevenson, his wife, owners or reputed owners.
F F 93 Jan 1932 $4,890.38
W E Bock, Jr., Atty.
Lot No. 820 in Riverview Park Plan, Plan Book Vol 9, page 136 City of McKeesport Having thereon erected a two-story stucco dwelling

John A Barry and Margaret M Barry, his wife, owners or reputed owners
Alias F F 94 Jan 1932 $9,511.94
Shoemaker and Knoell, Attys.
(a) Lot No. 35 in plan of executors of Margaret Giffin, in the Nineteenth Ward City of Pittsburgh recorded in Plan Book Vol 4 pages 280 and 281 Having thereon erected a two-story frame dwelling house.
(b) Part of Lot No. 41 in Margaret Giffin's executors' plan of lots, in the Nineteenth Ward, City of Pittsburgh, as recorded in Plan Book Vol 4 pages 280 and 281, fronting 24 feet on the southerly side of Lelia street and extending back of even width 114.67 feet to the northerly line of Jasper street. Having thereon erected a frame dwelling house.

Walter W. Riehl guardian ad litem for John Kennedy, Jane Kennedy, Eugene Kennedy, Edmond Kennedy and Howard Kennedy minor children of Robert C Kennedy and Margaret L Kennedy his wife both deceased, owners or reputed owners
L F 95 Jan 1932 $1,525.56
Elmer A Barchfeld Atty
Lot of ground situate in the Eighteenth Ward, Pittsburgh, being parts of Lot Nos 8 and 9 in McLain and Maple's sub-division of Boyd and Allen's Plan of Allentown, recorded in Plan Book Vol. 3, page 234 fronting 25 feet 9 3-5 inches on Eureka street, and extending back a distance of 75 feet preserving a uniform width of 25 feet 9 3-5 inches throughout. Having erected thereon a two-story frame dwelling house. Deed Book Vol. 2,169, page 519.

Joseph Lingenfelser and Elsa W Lingenfelser his wife, owners or reputed owners
F F 97 Jan 1932 $9,023.89
Elmer A Barchfeld Atty
A lot of ground in the Twenty-ninth Ward Pittsburgh Pa (formerly Borough of Carrick), fronting 80 feet on Hazel avenue and maintaining and preserving an even width of 80 feet throughout, a distance of 110 feet. Having thereon erected a two-story brick veneered and shingle dwelling house Deed Book, Vol. 2221 page 242.

Joseph Nestor and Isabelle Nestor his wife owners or reputed owners
F F 98 Jan 1932 $3,072.23
Elmer A Barchfeld Atty
A lot of ground situate in the Seventeenth Ward, Pittsburgh fronting 20 feet on north side of Edwards alley and extending back of even width a distance of 60 feet. Having thereon erected a three-story frame dwelling, No 1825 Edwards alley. Deed Book, Vol 2347, page 452.

Max Lapiduss mortgagor, Daniel Anolik real owners and Sallie Mason and Moses Brooks terre tenants owners or reputed owners
L F 99 Jan 1932 $4,390.00
Chas B Pritchard Atty
All that certain lot or piece of ground situate in the Fifth Ward of the City of Pittsburgh being parts of Lots Nos 3 4 and 5 in plan of sub-division of Wandless property recorded in the Recorder's office of Allegheny County in Plan Book Vol. 17, pages 156 and 157 and bounded and described as follows Beginning at a point on the southeasterly side of Crockett alley at the dividing line between Lots Nos. 5 and 6 in said plan, said point being at the distance of 47.02 feet southwestwardly from the southwesterly corner of Wandless street and Crockett alley, thence along said dividing line between Lots Nos 5 and 6 in said plan south 28 degrees 26 minutes east a distance of 29 feet to the center of a three-foot alley, thence southwestwardly along the center of said three-foot alley a distance of 56.45 feet, more or less, to the dividing line between Lot No. 3 in said plan and property now or late of C Blume, thence north 24 degrees 43 minutes west a distance of 29.05 feet to Crockett alley; thence north 61 degrees 34 minutes east along said Crockett alley a distance of 54.56 feet to the place of beginning.

Joseph C. Anderson and Sarah C Anderson, his wife, owners or reputed owners
Alias F F 100 Jan 1932 $5,379.74
Albert Barnes Smith, Atty.
Lot in the Twelfth Ward Pittsburgh, Pa., being Lot No. 45 in the Hartman Park Plan as recorded in Plan Book Vol. 28, page 43. Having thereon erected a two-story brick and frame dwelling, known as No. 1268 Montezuma street.

Benjamin J. Drew, owner or reputed owner.
Alias F. F. 101, Jan. 1932. $10,627.74
Albert Barnes Smith, Atty.
Lot in the Twenty-sixth Ward, Pittsburgh being lot No. 27 in the Rupert Park Plan, Plan Book Vol. 21, page 136, fronting 40 feet on Portola street and extending back 115 feet Having thereon erected a two-story brick dwelling and a concrete block garage.

Ralph R. Swogger and Lucy M Swogger, his wife, owners or reputed owners.
F. F. 102, Jan., 1932. $1,368.15
Albert Barnes Smith Atty.
Lot situate in Twenty-first Ward, Pittsburgh. Beginning on the north side of Fayette street, 184 feet west from Fulton street thence west along Fayette street 20 feet and extending back 62 feet. Having thereon erected a two-story frame dwelling

Faith Warden King and Lewis L. King, her husband, owners or reputed owners.
F F 103, Jan., 1932. $614.41
Albert Barnes Smith, Atty.
Lot in Shaler Township, being Lot No. 35 in Plan of C. Seibert, Vol. 4, page 237, fronting 24 feet on Walter avenue and extending back 88 feet to Girty's Run. Having thereon erected a one-story frame cottage, known as No. 1426 Walter avenue.

Clifford Price Billings and Kate St. John Billings, owners or reputed owners.
F. F. 105, Jan., 1932. $20,508.00
Lot in Seventh Ward, Pittsburgh, Pa., fronting 52 feet on the northeasterly side of Ellsworth avenue by 151 feet. Having erected thereon a two-story brick and stucco dwelling known as No. 5115 Ellsworth avenue, Pittsburgh, Pa.

Vito Costa, owner or reputed owner.
F. F. 106, Jan., 1932. $7,479.15
Park J. Alexander, Atty.
Lots 1, 2 and 3 Isaac Morley's Plan, Plan Book 4, page 288, Oakmont Borough, northeast corner of Fourth street and Maryland avenue, fronting 75 feet on the northerly side of Maryland avenue by 125 feet in depth. Having erected thereon a two and one-half-story frame duplex dwelling, known as 401 Maryland avenue, Oakmont, Pa.

Charles Andrews, owner or reputed owner
F. F. 107, Jan. 1932. $12,349.30
Park J. Alexander, Atty.
Lot in Fourteenth Ward, Pittsburgh, fronting 50 feet on the northerly side of Beacon street 609.20 feet eastwardly from easterly side of Murray avenue by 165.80 feet, more or less, in depth. Having erected thereon a two-and-a-half-story brick dwelling known as 5865 Beacon street.

Charles Cook, owner or reputed owner
F. F. 108, Jan. 1932. $29,261.74
Park J. Alexander, Atty.
Lot in the Fifteenth Ward, Pittsburgh, easterly side of Murray avenue, 81.47 feet northwardly from the northeast corner of Murray and Hazelwood avenue, 52.07 feet by 83.46 feet irregularly shaped. Having erected thereon a two-story brick and frame store and apartment building known as Nos. 4371-73-75 Murray avenue, Pittsburgh, Pa.

Albert A. Witherspoon and Marguerite A. Witherspoon, his wife, owners or reputed owners.
F. F. 110, Jan., 1932.
Harry R. Levy, Atty.
Lot No. 29 and the adjoining one-half of Lot No. 28 in the Grandview Place Plan of Lots, Ninth Ward, City of McKeesport, Allegheny County, Pennsylvania. Plan Book, Vol. 13, page 125. Two-story frame dwelling house 2619 Kansas avenue, fronting 37½ feet on the easterly side of Kansas avenue and extending back a uniform width of 125 feet to an alley.

Magdalene D. Eck, surviving Raymond A. Eck, deceased, owner or reputed owner.
F. F. 111, Jan., 1932. $3,424.55
M. Wilson Stewart, Atty.
Lots Nos. 84 and 85 in Plan No. 1 of Hoboken Plan Book Vol. 3, page 249. Blawnox Borough (formerly O'Hara Township). Having thereon erected a two-story frame dwelling and frame garage. Sixth street. Deed Book, Vol. 2173, page 533.

Gaetano Castelli, owner or reputed owner
F. F. 112, Jan. 1932. $4,343.03
Benjamin Jacobson, Atty.
Part of lot No. 17 in Barbara Durkin's Plan of Rowan avenue lots, Plan Book Vol 8, page 150. Twelfth Ward, Pittsburgh. Fronting 20 feet on the northeasterly line of Rowan avenue and extending back 120 feet to an alley. Having erected thereon a two-story frame dwelling house known as No. 6605 Rowan avenue.

Leo R. Griffin, with notice to Joseph Stein and Bella Stein, terre tenants and real owners.
L. F. 113, Jan. 1932. $4,883.32
Charles A. Poth, Atty.
Real estate situate in the Fourth Ward, Pittsburgh, being Lots Nos. 58 and 59 and part of Lot No. 60 in Margaret G. Arthur's Plan, as recorded in Plan Book, Vol. 7, page 280. Fronting on the southwesterly side of Wakefield street 56 feet and running back on one side 148.48 feet and on the other side of 156.79 feet to Colvin street. Having erected thereon three four-room frame dwelling houses and one five-room frame dwelling house.

David G. Lloyd, owner or reputed owner.
F. F. 114, Jan. 1932. $6,049.00
W. A. Boothe, Atty.
All that certain lot or piece of ground situate in the Thirty-second Ward, City of Pittsburgh (formerly Borough of Overbrook), County of Allegheny, and State of Pennsylvania, being known as Lot No. 2025 in the West Liberty Improvement Company Plan, called East Brookline, recorded in Plan Book, Vol. 30, page 131. Being on the northerly side of Bellaire avenue (formerly Beverly place). Having a frontage of 30 feet, extending back 110 feet between lots 2024 and 2026 to Cedar alley in said plan of even width throughout. Having thereon erected a brick and frame dwelling, known as 1241 Bellaire avenue.

Mary A. Coleman, owner or reputed owner.
F. F. 115, Jan. 1932. $835.23
Charles H. Bode, Atty.
Lot in Nineteenth Ward, Pittsburgh, Pa., No. 700 in the Beechwood Improvement Co., Ltd., Plan called West Liberty Plan of Lots No. 5, Plan Book, Vol. 21, pages 132, 133, records of Allegheny County. Having erected on it a one and one-half-story frame dwelling, No. 1334 Fallowfield avenue. Deed Book, Vol. 2334, page 702.

Charles H. Deer and Jetta R. Deer, his wife, owners or reputed owners.
F. F. 116, Jan. 1932. $7,928.00.
Albert J. Brown, Atty.
All that certain lot or piece of ground situate in the Ninth Ward, of the City of McKeesport, being Lot No. 44 and the southerly 8½ feet of Lot No. 43 in the Grandview Place Plan of Lots of record in the Recorder's Office of Allegheny County, Pennsylvania in Plan Book, Vol. 13, page 125. Having erected thereon a two-story frame dwelling and known as 2612 Kansas avenue McKeesport, Pa.

Joseph A. Casale and Philip S. Casale, owners or reputed owners.
F. F. 117, Jan. 1932. $16,676.62.
McKenna & McKenna, Attys.
All that piece of ground in the Fifteenth Ward, Pittsburgh, Allegheny County, Pennsylvania, being all of Lot No. 231 and part of Lot No. 232 in William Flinn's Greenfield Avenue Plan, Plan Book, Vol. 12, pages 60-61. Beginning at a point on the northerly side of Alger street south 74 degrees 16 minutes west distant 35.39 feet from Winterburn avenue; thence along Alger street south 74 degrees 16 minutes west 40.89 feet; thence north 15 degrees 44 minutes west a distance of 90 feet; thence north 74 degrees 16 minutes east 40.89 feet; thence south 15 degrees 44 minutes east 90 feet to place of beginning. Having thereon erected double duplex dwelling and garage known as 573-5 Alger street.

Clyde R. Jolliffe and Martha L. Jolliffe, his wife, with notice to Robert W. Owens and Mabel Owens, his wife, owners or reputed owners.
L. F. 119, Jan., 1932. $6,789.30
E. L. Kidney, Atty.
Lot in Second Ward, Bellevue Borough, beginning at a pin on the westerly side of Meade avenue, 170.58 feet from the southwesterly line of Lincoln avenue; thence along the line of a 20-foot alley running parallel with Lincoln avenue in a northwesterly direction 168.53 feet to a nine-foot alley; thence southwardly along the line of said alley 20.63 feet to a pin; thence in a southeastwardly direction 163.14 feet more or less to Meade avenue; thence along line of same in a northeasterly direction 53.04 feet to the place of beginning. Having thereon erected a two-story frame dwelling house and a brick warehouse building.

Florence Pearl Morgan and Earl C. Morgan, her husband, owners or reputed owners.
F. F. 120, Jan. 1932. $4,828.16
N. R. Criss, Atty.
Lot No. 108 Sheraden Terrace Plan of Lots. Plan Book Vol. 11, page 134, Twentieth Ward, Pittsburgh. Fronting 25 feet on the southwesterly side of Zephyr avenue and extending back 100 feet to an alley. Having thereon a two-story brick dwelling house.

Rafal Pieczuro, owner or reputed owner.
F. F. 122, Jan., 1932. $3,216.17
W. C. McClure, Atty.
Three lots in Sixteenth Ward, Pittsburgh, being Lots Nos. 114, 115 and 116 in John Brown's Plan of Lots, Plan Book 4, page 273, fronting 60 feet on south side of Stella street and extending back in depth 80 feet. Having thereon erected a two-story frame dwelling, a brick garage and a frame barber shop.

Margaret E. Moore, now Margaret E. Brennan, owner or reputed owner.
F. F. 123, Jan. 1932. $4,320.68
W. C. McClure, Atty.
Lot in Borough of North Braddock, being Lot No. 99 in Shady Park Plan of Lots, Plan Book, Vol. 8, page 272, fronting 24 feet on the east side of Stokes avenue and extending back in depth 110 feet. Having thereon erected a two-story brick building.

Vincent Tuccillo and Viola Tuccillo, owners or reputed owners.
F. F. 124, Jan. 1932. $292.05
John A. Blair, Atty.
Lot No. 428, Plan Book, Vol. 19, pages 72 and 73, Twelfth Ward, Pittsburgh, Pa., having a frontage of 25 feet on the northerly side of Lemington avenue, and a depth, preserving the same width, of 100 feet to a line. Said lot being vacant.

Clifford Earl Hartling and Helen Rebecca Hartling, owners or reputed owners.
F. F. 125, Jan. 1932. $3,409.52
Thomas W. Neely, Sr., and Jr., Attys.
All that certain lot of ground situate in Moon Township, Allegheny County, Pa., bounded and described as follows: Beginning at a point in the center line of the Broadhead road at the corner of land now or late of George A. Jacobi; thence south 2 degrees 46 minutes west 100 feet to a point and extending back therefrom of equal width 300 feet. Having thereon a frame dwelling house and outbuildings.

Benny Axler, owner or reputed owner.
F. F. 126, Jan., 1932. $2,716.87.
Frank S. Delp, Atty.
Lot in First Ward, Pittsburgh, being the southerly 43 feet of Lot No. 17 in the Alexander Miller Plan, recorded in Plan Book, Vol. 3, page 258. Fronting 22 feet on the northerly side of Watson street by 43 feet in depth. Having thereon a two-story brick party wall dwelling known as 2009 Watson street.

Bennie Axler, owner or reputed owner.
F. F. 127, Jan., 1932. $2,716.87.
Lot in First Ward, Pittsburgh, being southerly 43 feet of Lot No. 16 in the Alexander Miller Plan, recorded in Plan Book, Vol. 3, page 258, fronting 22 feet on the northerly side of Watson street, by 43 feet in depth. Having thereon erected a two-story brick party wall dwelling known as 2007 Wason street.

Bennie Axler, owner or reputed owner.
F. F. 128, Jan., 1931. $3,806.07.
Frank S. Delp, Atty.
Lot in First Ward, Pittsburgh, being the northerly 77 feet of Lot No. 17 in the Alexander Miller Plan, recorded in Plan Book, Vol. 3, page 258, fronting 22 feet on Fifth avenue, by 77 feet in depth. Having erected thereon a two-story frame building known as No. 2008 Fifth avenue.

Mikolas Zozes and Mariana Zoes, his wife, owners or reputed owners.
Alias F. F. 136, Jan., 1932. $1,360.19.
W. C. McClure, Atty.
Lot in the Sixteenth Ward of Pittsburgh, bounded and described as follows: Beginning on the south side of Merrimans alley at a point 79 feet 1 inch distant from the east side of Twenty-first street; thence extending eastwardly and in front or width along Merrimans alley 20 feet 11 inches and extending back southwardly, parallel with said Twenty-first street, preserving the same width of 20 feet 11 inches throughout, a distance of 60 feet. Having thereon erected a two-story and attic brick dwelling house.

Anna Feckovic (also known as Annie Feckovic), owner or reputed owner.
F. F. 137, Jan. 1932. $201.25.
Emanuel M. Fried, Atty.
Westerly one-half of Lot No. 8 in a certain plan laid out by Gottlieb Freutel, et. al., in Plan Book, Vol. 16, pages 52 and 53, fronting 40 feet on Freutel street and extending back, maintaining an even width 146.69 feet.
Two-story frame dwelling No. 243 Freutel street, Whitaker, Pa. Deed Book Vol. 2104, page 292.

Louis Hendel, owner or reputed owner.
F. F. 140, Jan., 1932. $10,550.93.
Thompson, Rose, Bechman & Dunn, Attys.
Lot Third Ward, Pittsburgh, beginning on southerly side of Center avenue at point distant 20.75 feet from corner of Center avenue and Roberts street at center of party wall between property herein and property now or formerly of John Casper Ludin et al; thence westwardly along said avenue 60.50 feet to property now or late of Louis Rothman; thence southwardly 92 feet 6 inches to Clark alley; thence eastwardly along Clark alley 60.50 feet to center of party wall between property herein and Ludin property aforesaid; thence northwardly through center line of said party wall 92 feet 6 inches to Center avenue. Being part of Lot No. 2 and all Lots Nos. 3 and 4 in William Arthurs Plan recorded in Deed Book Vol. 51, page 281.

Anna Grande and Michael J. Grande, her husband, owners or reputed owners.
F. F. 141, Jan., 1932. $4,175.12.
George L. Sutter, Atty.
All of lots Nos. 226 and 227 and part of lot No. 228 in Brightside Plan, Plan Book, Vol. 18, pages 180-181, in Borough of Brentwood, Allegheny County, Pa., fronting 80 feet on the westerly side of Bremen (formerly Owen) avenue and extending back in a westerly direction, a distance of 110 feet more or less, to Farson (formerly Fair) way, and fronting thereon 65 feet. One two-story cement dwelling house, No. 3008 Bremen avenue. Deed Book 2178, page 33 and Deed Book 2221, page 70. Coal and mining rights reserved.

Mary P. Quarles, owner or reputed owner.
F. F. 144, Jan., 1932. $2,450.18.
Austin L. George, Atty.
Lot in Eleventh Ward, Pittsburgh, No. 11 Mellon's Plan of Rural Avenue Lots, Plan Book 4, page 195, fronting 25 feet on Harvard street, and extending back of even width 85 feet to an alley. Having thereon erected a two-story frame dwelling, No. 5635 Harvard street, and on the rear a one and one-half story frame dwelling.

Peter A. Miller, owner or reputed owner.
P. F. 145, Jan., 1932. $13,792.15.
Andrew Fisher, Atty.
All that certain lot and parts of lots of ground situate in the Fourth Ward, of the City of Pittsburgh. Beginning at a point on the west line of Dithridge street, at a distance of 482.95 feet southerly from the southwest corner of said Dithridge street and Bayard street, at the corner of lots Nos. 6 and 7 in a plan hereinafter mentioned; thence extending in a southwesterly direction along the dividing line between said lots Nos. 6 and 7, 200.1 feet more or less, to the eastern line of the Bellefield Church property; thence northerly along said line, 6.2 feet more or less, to the southern line of lot No. 8 in said plan, thence in a southeasterly direction along said line, 18 feet more or less, to the western line of lot No. 7 in said plan; thence northerly along said line and the western line of lot No. 10 in said plan, 70 feet more or less to a point in the center line of said lot No. 10; thence easterly through the center or dividing line of said lot No. 10, 177 feet more or less to the western line of said Dithridge street; thence southerly along said line of Dithridge street, 35 feet to the northeast corner of lot No. 6 in said plan, the place of beginning. Being all of lot No. 7, the adjacent or southern one-half of lot No. 10, and all that part of lot No. 8 lying south of the north line of the Bellefield Church property prolonged eastward to the western line of lot No. 7 in a plan known as the Lloyd's Plan of Lots as recorded in the Recorder's Office of said county in Plan Book, Vol. 8, page 182. Being the same property which Robert W. Bissell and Gertrude A. Bissell, his wife, by their deed, dated September 22, 1927, and duly recorded, sold and conveyed to Peter A. Miller, mortgagor herein. Having thereon erected a two-story brick residence and garage, known as No. 133 North Dithridge street.

William B. Chattaway, Charles W. Jacobs, Edward J. Lee, Harry F. Bretthollz, with notice to Lee-Chattaway-Jacobs Company, a corporation, in the hands of E. A. Ford Barnes, receiver, owners or reputed owners.
L. F. 146, Jan., 1932. $27,405.00.
Robert T. Houlden and W. F. Stadtlander, Attys.
All that certain lot of ground situate in the Twenty-fourth Ward, Pittsburgh, fronting 284.50 feet on Spring Garden avenue; thence 274.25 feet easterly along Lager (formerly Overhill) street to Hazel (formerly Harpster) street; thence along said street 305.96 feet southwardly to a point; thence westerly 200 feet to Spring Garden avenue at the point of beginning. Having thereon erected a large brick building used for manufacturing purposes and known as No. 1455 Spring Garden avenue. Deed Book, Vol. 2096, page 306.

David Weir, defendant, with notice to Albert N. Young, terre tenant, owner or reputed owner.
F. F. 148, Jan., 1932. $13,821.00.
Frederick E. Milligan, Atty.
Lot in the Twenty-seventh Ward of the City of Pittsburgh, County of Allegheny, being part of Lot No. 25 in Lutton and Richter's Plan, Plan Book, Vol. 10, pages 170 and 171, as the same is more particularly described in deed of Joseph Charles Miller, unmarried, to Albert N. Young, dated January 14, 1931, Deed Book, Vol. 2442, page 70. Having thereon erected a brick duplex dwelling house known as Nos. 3730 and 3732 Atkins street and two garages.

Edward H. Crawford and Fannie M. Crawford, owners or reputed owners.
F. F. 151, Jan., 1932. $2,215.75.
Walter L. Riggs, Atty.
Lots Nos. 250 and 251 in the Federal Realty Company's Plan of Lots recorded in Plan Book, Vol. 20, pages 60 and 61, Tenth Ward, McKeesport. Said lots fronting 50 feet on the southerly side of Reynolds avenue and extending back in a southerly direction between the lines of Lots Nos. 249 and 252, preserving an equal width throughout a distance of 110 feet to Otis alley. Having thereon erected a one-story frame bungalow known as No. 523 Reynolds avenue, McKeesport. Deed Book Vol. 2081, page 202.

Robert J. Drew, defendant, owner or reputed owner.
Al. F. F. 152, Jan., 1932. $3,937.27.
Frederick E. Milligan, Atty.
Lot in the Township of Mifflin, County of Allegheny, being Lot No. 82 in the Kenmore Manor Plan, Plan Book, Vol. 31, page 68. Having thereon erected a one-story brick bungalow. See deed from W. Porter Beck et ux., dated June 8, 1927, Deed Book, Vol. 2331, page 123.

Henry W. Edwards and Mary E. Ferrell, widow, owners or reputed owners.
F. F. 153, Jan., 1932. $707.37.
Howard Zacharias, Atty.
Lot 175 Brentwood Grove Plan, Brentwood Borough, recorded Plan Book, Vol. 33, pages 142 and 145; also known as westerly 15 feet of Lot 152 and adjoining easterly 15 feet of Lot 153. Brightside Plan, recorded Plan Book, Vol. 18, pages 180 and 181, fronting 30 feet on Bellanca avenue, extending back 110 feet to Haven way. Having erected there a two-story brick veneer dwelling.

Henry Imhoff, owner or reputed owner.
F. F. 154, Jan., 1932. $2,251.75.
Thomas W. Neely, Sr., and Jr. Attys.
All those certain lots or parcels of land in Leet Township, Allegheny County, Pa., as follows:
1. Beginning at a point in the projection of the center line of Cherry alley as laid out in Fair Oaks Land Company Plan in Plan Book, Vol. 23, page 32; thence north 66 degrees 2 minutes west 331.77 feet to a point; thence north 72 degrees 20 minutes east 100 feet to a point in Big Sewickley Creek; thence south 66 degrees 52 minutes 30 seconds east 534.77 feet to a point; thence south 7 degrees 15 minutes west 77.58 feet to the place of beginning. Having thereon a two-story frame dwelling.
2. Beginning at a stake in the projection of the center line of Cherry alley aforesaid, thence by center line of Cherry alley south 7 degrees 15 minutes west 9.45 feet to a point; thence along line of Lots 53, 54 and 55, 17 and 16 in Fair Oaks Land Company Plan 648.28 feet to Liberty Land Company property; thence northeastwardly along the same 27.39 feet to a stake; thence by parcel No. herein 631.77 feet to the place of beginning. Containing .24 acre.

Morris Goldstein, owner or reputed owner.
F. F. 155, Jan., 1932. $1,451.4
L. B. Worley, Atty.
Lot situate in the Second Ward, Pittsburgh, beginning at a point on the westerly side of Chatham street, 215.5 feet southwardly from Wylie avenue, thence southwardly along Chatham street, 2 feet 9 inches; thence westwardly at right angles, 32 feet to end of brick wall; thence northwardly parallel with Chatham street, 3 inches; thence westwardly, 68 feet to west line of lot No. 5 plan of partition of Andrew Watson Estate; thence by said line northwardly, 20 feet 5 inches; thence eastward, 100 feet to the place of beginning. Having erected thereon a three-story brick dwelling. With alley rights.

Susie Buksar and George Buksar owners or reputed owners.
F. F. 157, Jan., 1932. $286.
I. G. Curry, Atty.
Part of Lot 30, W. P. Wample Plan, Versailles Borough, Plan Book, Vol. 12, pages 110 and 11. Fronting 28 feet on Second avenue and extending back to Birch alley 98.29 feet on the north and 9 feet on the south, being 26 feet in width on Birch alley. Two-story frame dwelling.

Harry Fuchs and Marie Fuchs, his wife, St. Paul's Baptist Church, owner or reputed owners.
F. F. 158, Jan., 1932. $1,612.16
Harry J. Schmitt, Atty.
Lot in Tenth Ward, Pittsburgh, beginning on northwest corner of Atlantic avenue and Broad street; thence extending northwardly along the westerly side of Atlantic avenue 25.24 feet; thence north 77 degrees 43 minutes west 39.16 feet; thence south 12 degrees 17 minutes west 2.06 feet; thence north 77 degrees 43 minutes west 3.94 feet; thence south 10 degrees 30 minutes west 24.53 feet to northerly side of Broad street, and thence along the northerly side of Broad street 42.46 feet to the place of beginning. Having erected thereon a two-story frame house known as 221 N. Atlantic avenue. Deed Book, Vol. 2218, page 639.

Harry Fuchs and Marie Fuchs, his wife, St. Paul's Baptist Church, owners or reputed owners.
F. F. 159, Jan., 1932. $1,115.70.
Harry J. Schmitt, Atty.
Lot in Tenth Ward, Pittsburgh, beginning on the westerly side of North Atlantic avenue 25.24 feet northwardly from the northwest corner of North Atlantic avenue and Broad street; thence northwardly along said side of Atlantic avenue 24.14 feet; thence north 77 degrees 57 minutes west 43.85 feet; thence south 10 degrees 30 minutes west 26.03 feet; thence south 77 degrees 43 minutes east 3.94 feet; thence north 12 degrees 17 minutes east 2.06 feet; thence south 77 degrees 43 minutes east 39.16 feet to the place of beginning. Having erected thereon a two-story frame house known as 223 North Atlantic avenue. Deed Book, Vol. 2218, page 639.

Theodore C. Edwards and Minnie D. Edwards, his wife, owners or reputed owners.
F. F. 161, Jan., 1932. $2,320.26.
Friedman & Kramer, Attys.
Lot No. 2, F. G. Hague Plan, Twelfth Ward, City of Pittsburgh, fronting 25 feet on westerly side of Deary street, extending back 100 feet to an alley. Plan Book, Vol. 8, page 10. Having erected thereon a two-story frame dwelling, No. 6426 Deary street, Pittsburgh, Pa.

Robert E. McCall and his wife, Anna D. McCall, owners or reputed owners.
F. F. 162, Jan., 1932. $10,880.50.
S. J. and W. T. Corbett, Attys.
Tract containing 5.2919 acres, Penn Township, adjoining lands of Alcoma Country Club, fronting on Saltsburg road 282.11 feet, extending back 718.70 feet. Three-story brick dwelling and sheds. Deed Book, Vol. 2310, page 343.

Clarence W. Lutz and Maude L. Lutz, owners or reputed owners.
F. F. 163, Jan., 1932. $3,663.07.
Herbert Patterson, Atty.
Lot in the Thirtieth Ward, Pittsburgh, being No. 87 in Knoxville Land Improvement Company Plan of Lots, Plan Book, Vol. 16, page 200, fronting 25 feet on northerly side of Park or Parklow street and extending back of even width throughout 125.12 feet to Logan way; upon which is erected a two-story and attic brick dwelling known as No. 437 Park or Parklow street.

Louis Hendel, owner or reputed owner.
F. F. 165, Jan., 1932. $161,437.50
Park J. Alexander, Atty.
Lot in the Third Ward, Pitts-

(Continued on Page Nineteen.)

(Continued from Page Eighteen.)

burgh, Pa., fronting 60 feet on the southeasterly side of Center avenue and extending back of even width, 266.81 feet more or less to the northwesterly side of Rose street and the west side of Dinwiddie street. Having erected thereon a three story brick, steel and concrete building and a two-story brick store and dwelling known as Nos. 1862-1868 Center avenue, Pittsburgh, Pa. Together with the rights in common in certain alleys as described in Deed Book, Vol. 2,127, page 270, and certain rights, use and privileges of a certain strip of land on the west as described in Deed Book, Vol. 2355, page 193.

Samuel Saul, Jacob I. Simon and Irene Simon, his wife, owners or reputed owners.
F. F. 166, Jan., 1932. $27,393.32.
S. M. Jackson and Donald Thompson, Attys.
That certain lot situate in the Second Ward, Pittsburgh, being part of Lot No. 26, in Sarah B. Fetterman's Plan, Plan Book, Vol. 1, page 164. Beginning on the northeasterly side of Fifth avenue at the dividing line between Lots Nos. 25 and 26 in said plan; thence along the northerly side of Fifth avenue southeasterly 24 feet to a point on dividing line between Lots Nos. 26 and 27 in said plan; thence along said dividing line northeastwardly 27 feet 10¼ inches to a point; thence along line of Lot No. 22 southwesterly 24.54 feet to a point; thence along dividing line of Lots Nos. 26 and 25 southwesterly 21.67 feet to Fifth avenue, the place of beginning. Reserving 18 inches of Lot No. 26 along the line of Lot No. 25 from Fifth avenue to a point in line of Lot No. 22 in said plan for a three-foot alley for accommodation of Lots Nos. 21, 22, 25 and 26 in said plan. Having erected thereon a three-story office building known as 527 Fifth avenue.

Fidelity Trust Company, executor and trustee of Fred Andrews, deceased, Najla Andrews, widow, and Fred Andrews, Jr., son, owners or reputed owners.
L. F. 167, Jan., 1932. $13,094.25.
Park J. Alexander, Atty.
Lot in the Fourteenth Ward, Pittsburgh, Pa., at the northeasterly corner of Hobart and Murdoch streets, 96.46 by 100.24 feet. Having erected thereon a two-story stone dwelling known as 5501 Hobart street, Pittsburgh, Pa.

William G. Porter and Matilda Porter, his wife, owners or reputed owners.
F. F. 168, Jan., 1932. $903.57.
Addison Lyon, Atty.
Lot in Second Ward of Borough of Wilkinsburg being part of Lots Nos. 99 and 100 in Laveen Plan of record in Plan Book, Vol. 12, page 133, beginning on southerly side of Rebecca avenue distant 38 feet 4 inches from southwesterly corner of Rebecca avenue and Craft street; thence extending along Rebecca avenue north 78 degrees 28 minutes west 19 feet 2 inches, and extending in depth southwardly, preserving an even width of 19 feet 2 inches a distance of 66 feet. Having erected thereon a two-story brick dwelling house.

George F. Dowling, with notice to Elizabeth Dowling and Edith R. Christenson, terre tenants.
L. F. 169, Jan., 1932. $4,639.00.
Duff, Davis, Scott & Smith, Attys.
Lot in Wilkins Township, fronting 40 feet on northeasterly side of Penn avenue (formerly Greensburg Pike), beginning at a point distant 80 feet southeastwardly from the line dividing property of George F. Dowling and Gilmore, extending back on one side 120.25 feet and on the other side 120.52 feet. Having width in rear of 40 feet. Having thereon erected a two-and-one-half-story brick and shingle dwelling. Deed Book, Vol. 1929, page 40, and Vol. 1948, page 528.

Kenneth John Carothers, owner or reputed owner.
F. F. 170, Jan., 1932. $4,963.42.
James M. Nevin, Atty.
All that piece of land in Lincoln Township, described as follows: Beginning at corner of lot of Bernard Corrigan as shown by deed recorded in Deed Book, Vol. 2223, page 615, and on the Bellebridge Station road; thence by land of Corrigan, first, 257.48 feet, and second, 107.85 feet; thence by land of Stevick, first, 65 feet, and second, 115.9 feet; thence by land of Boyd, 504.86 feet; thence by land of Nevin, first, 101.53 feet, second, 40 feet and third, 205 feet; thence by land formerly of the Estate of Henry Carothers and within the line of the Bellebridge Station road, 198.2 feet; thence continuing within line of said road, 115.26 feet to place of beginning. Having erected thereon a two-story frame dwelling house of nine rooms and outbuildings. For chain of title see Deed of Nevin to Carothers, Deed Book, Vol. 2441, page 58.

Anna Gabler Dick, surviving wife of Edwin L. Dick, deceased, owner or reputed owner.
F. F. 171, Jan., 1932. $3,260.50.
T. B. Hepler, Atty.
Lot No. 22 in the Boulevard Plan of Lots, Extension No. 2, of the Brackenridge McKelvey Land Company, fronting 40 feet on Ninth street, extending back 120 feet to Amazon alley. Two-story frame dwelling. Subject to reservation of coal and mining rights.

Jesse J. Childs, owner or reputed owner.
F. F. 172, Jan., 1932. $3,589.40
Israel Drauer, Atty.
Lot No. 180 in Torrens Gas Company Plan, Penn Township, Plan Book, Vol. 15, page 136. Fronting 24 feet on the easterly side of Brushton avenue and extending back even width 100 feet to a 40-foot street. Having erected thereon a brick and frame dwelling house. Deed Book, Vol. 2374, page 202.

Nora McCarthy, widow, owner or reputed owner.
F. F. 173, Jan., 1932. $2,877.45.
Israel Grauer, Atty.
Lot in the Fifth (formerly Thirteenth) Ward, City of Pittsburgh, on the northeast side of Emmett street, 203.40 feet southeasterly from Soho street. Fronting 40 feet on Emmett street and extending back even width 100 feet. Having thereon erected one frame dwelling and one brick dwelling. [illegible] 2344, page 426. Also Lot in the Fifth Ward, City of [illegible] being Lot No. 117 in Plan of Lots laid out by E. P. Jones, Plan Book, Vol. 12, page 33. Having erected thereon a three-story frame building known as No. 8 Wadsworth street. Deed Book, Vol. 575, page 247.

Abraham E. Litman, owner or reputed owner.
L. F. 174, Jan., 1932. $14,941.47.
Park J. Alexander, Atty.
Lot in Swissvale Borough, being No. 31 in Section "A" of the Waverly Plan of Lots laid out by John W. Milligan and Mary E. Milligan, his wife, Plan Book, Vol. 7, page 274, fronting 50 feet on the southwesterly side of Woodstock avenue by 160 feet in depth to Scott alley. Having erected thereon a two-story frame, a two-story brick store and a dwelling and a two-story brick veneer dwelling in the rear, known as 2460 and 2462 Woodstock avenue, Swissvale, Pa.

Roy R. Ryan, owner or reputed owner.
F. F. 175, Jan., 1932. $4,459.17.
Horace Thomas, Jr., Atty.
Lot No. 275, Neville Island City Plan, Neville Township, fronting 25 feet on easterly line of Third street, extending back 100 feet to alley "C." Plan Book, Vol 17, pages 184-185. Having erected thereon a two-story frame dwelling. Deed Book, Vol. 2388, page 290.

Anna Mary Lindsay and Robert J. Lindsay, her husband, owners or reputed owners.
F. F. 176, Jan., 1932. $3,910.14.
Horace Thomas, Jr., Atty.
Lot No. 18 and easterly portion of Lot No. 19, Lottie L. Stevenson Plan, Coraopolis Borough, fronting 66⅔ feet on northerly side of Vance avenue, extending back 145 feet more or less to a 20-foot alley. Plan Book, Vol. 16, page 6. Having erected thereon a two-story brick dwelling. Deed Book, Vol. 2375, page 244.

Curtis I. Kossman and William Goldberger, owners or reputed owners.
F. F. 179, Oct., 1931. $6,715.80.
Campbell, Wick, Houck, Thomas and Nixon, Attys.
All that parcel of ground situate in Stowe Township, Allegheny County, Pa., fronting 874.82 feet on the easterly line of Island avenue; thence extending in a northeastwardly direction along one side 254.75 feet and on the other side 291.32 feet to the middle line of McKee avenue and McKee avenue extended.

Paul H. Dever, owner or reputed owner.
F. F. 180, Jan., 1932. $152.41.
A. W. Forsyth, Atty.
All that certain property in the Eleventh Ward of the City of Pittsburgh, County of Allegheny and State of Pennsylvania, having a frontage on the southerly side of Colombo street of 300.44 feet and a depth southwardly to property now or late of Mellon of 270.24 feet between lands now or late of Greene and Wenke. See deed recorded in Deed Book, Vol. 2410, page 574. Also deed recorded in Deed Book, Vol. 1160, page 294. Having erected thereon three double and three single brick and concrete block dwellings.

T. G. Reynolds and J. P. Reynolds, owners or reputed owners.
V. E. 181, Jan., 1932. $899.79.
Harry R. Levy, Atty.
Tracts situate in Tenth Ward, McKeesport. (a) Reynolds Plan, Plan Book, Vol. 17, pages 134 and 135, Lots Nos. 544 and 545. (b) Block "B." (c) An unnamed plot beginning east side Rebecca street at formerly W. Tucksford land; thence south by Rebecca street 85 feet to land formerly of J. S. Van Kirk; thence east to former township road; thence by road south 85 feet to W. Tucksford land; thence west to Rebecca street. (d) Also tract nine acres bounded on west by Rebecca street, north by Monongahela River, east by Youghiogheny River, south by Atlantic avenue, excepting part heretofore conveyed in Deed Book, Vol. 1993, page 193. Having erected thereon two-story brick house and outbuildings.

Joseph Debnar and Julia Debnar, his wife, owners or reputed owners.
F. F. 183, Jan., 1932. $3,301.20.
W. M. Ewing, Atty.
Lot No. 28, Revised Library Plan, Plan Book, Vol. 21, page 191, Second Ward, Duquesne. Fronting 25 feet on northerly side of Whitfield avenue, and extending back a distance of 95.58 feet to a line. Having thereon erected a two-story frame dwelling. Deed Book, Vol. 2232, page 170.

Joseph F. Casale, owner or reputed owner.
F. F. 184, Jan., 1932. $12,451.25.
A. E. Sloan, Atty.
Lot in Fourteenth Ward, Pittsburgh, fronting 81 feet on the southerly side of Hempstead road, formerly Park lane, commencing 105 feet east of Wightman street and extending 105 feet in depth southwardly, preserving the same width a distance of 115 feet. Having thereon erected a three-story brick, steel and tile apartment known as 5612 Hempstead road.

Elizabeth Elterich Wiese and E. Robert Wiese, owners or reputed owners.
F. F. 185, Jan., 1932. $7,481.69.
Reed, Smith, Shaw & McClay, Attys.
That certain lot in McCandless Township, Allegheny County, Pa., being part of Lot No. 14 in Ingomar Plan of Lots laid out by North Perrysville Land Company, recorded in Recorder's office of Allegheny County in Plan Book, Vol. 25, pages 36 and 37, and bounded as follows: Beginning at a point in the center line of Lindsay road at the northwesterly corner of lot conveyed to Charles C. Dornbush by deed recorded in Deed Book, Vol. 1671, page 659; thence along the line of said lot south 88 degrees 13 minutes east 235 feet to the dividing line between Lots Nos. 14 and 18; thence along said dividing line north 1 degree 43 minutes east 252.66 feet to the southeasterly corner of lot of Fred R. Miller and wife; thence along the line of said lot and lot of Sarah E. Jarvis, north 88 degrees 13 minutes west 235 feet to the center line of Lindsay road; thence along center line of Lindsay road, south 1 degree 43 minutes west 253.23 feet to the place of beginning, containing 1⅓ acres, more or less. Having erected thereon a frame dwelling with garage on Lindsay road.

John M. Santoro, owner or reputed owner.
F. F. 186, Jan., 1932. $7,593.77.
G. K. Herrington, Atty.
Lot No. 4, Lonergan Plan of Lots, Nineteenth Ward, City of Pittsburgh, fronting 30 feet on the easterly side of Broadway and in depth 110 feet to an alley 20 feet wide. Plan Book, Vol. 23, pages 10 and 11. Having thereon erected a two and one-half story brick dwelling. No. 2127 Broadway avenue. Deed Book, Vol. 2212, page 689.

Frederick Seebick, owner or reputed owner.
F. F. 187, Jan., 1932. $10,473.75.
G. K. Herrington, Atty.
The westerly 45 feet of Lot No. 198, Rockwood Plan, Mt. Lebanon Township, fronting 45 feet on Kentucky avenue, extending back 120 feet along Ridgeway street to line of Lot No. 173. Plan Book, Vol. 26, pages 40 and 41. Having erected thereon a two-story double brick dwelling with garage. No. 701-703 Kentucky avenue. Deed Book, Vol. 1828, page 76.

Alexander N. Romah and Ray N. Romah.
F. F. 190, Jan., 1932. $30,792.64.
John A. Metz, Atty.
Lot of ground situate in the Third Ward, Pittsburgh, being part of No. 58 in Partition Plan of the Estate of Elizabeth Black, Partition Docket No. 1, page 37, fronting 44.62 feet, more or less, on the southeasterly side of Wylie avenue at the southeast corner of Congress street and extending back by parallel lines along Congress street 47 feet. Having erected thereon a three-story brick building known as Nos. 1100-1102-1104 Wylie avenue.

Martin A. Rosanoff, owner or reputed owner.
F. F. 191, Jan., 1932. $15,152.50.
E. W. Arthur, Atty.
Two lots in Ben Avon Borough: 1. Beginning on the westerly line of Edgar at point distant 253.26 feet southwardly from line of Brighton road; thence north 1 degree 30 minutes west 50 feet; thence westwardly at right angles and 50 feet wide 143.47 feet to line of land of Dalzell, with right of way to Brighton road over land of Brown.
2. Beginning on the westerly line of Edgar at intersection with right of way of P. F. W. and C. Ry. Co.; thence north 1 degree 30 minutes west 203.05 feet to line of parcel (1) above; thence by said line westwardly 126.47 feet to line of private road; thence by said road south 1 degree 30 minutes east 120.50 feet to right of way of said railway; thence eastwardly along said line 162.97 feet to place of beginning. Together with strip 17 feet wide abutting along the westerly side of said lot, subject to right of way reserved thereon. Having erected thereon a three-story brick duplex and two-story brick garage.

Bennie Mullen, owner or reputed owner.
F. F. 192, Jan., 1932. $16,000.00.
Wilbur C. Douglass, Atty.
Lot in Fifth Ward, Pittsburgh, beginning 201.75 feet east of Erin street and fronting 22.25 feet on Wylie avenue, extending back parallel with Erin street 76 feet to 11-foot alley. Three-story dwelling and storeroom, No. 2120 Wylie avenue.

George J. Loeffler, owner or reputed owner, with notice to Minnie Virgil Swann, terre tenant.
F. F. 193, Jan., 1932. $2,600.00.
Wilbur C. Douglass, Atty.
Lot No. 183, East End Terrace Plan, Twelfth Ward, Pittsburgh, fronting 25 feet on Stranahan street, extending back 95 feet to property line. Plan Book, Vol. 23, page 174. Having erected thereon a one-story shingle cottage, No. 7411 Stranahan street.

Labor Products and Ice Company, a corporation, owners or reputed owners.
A. F. F. 194, Jan., 1932. $31,500.00.
Hazlett, Gannon & Walter, Attys.
Lots in the Borough of Brackenridge, numbered 436, 437, 438, 439, 449, 441, 532, and the adjoining 20 feet of 531 in Plan of Tarentum Extension, Plan Book 4, page 184. Also Lots Nos. 115-116; the east 35 feet of Lots Nos. 121-122 and the west one-half of Lots Nos. 119-120 in Plan of Tarentum Extension, Plan Book 4, page 180. Also Lots Nos. 1, 3, 5, 7, 9, 11 in Joshua T. Bartholic's Subdivision of Lots Nos. 117 and 118 in said plan, of record in Will Book 35, page 91. Excepting lot conveyed per Deed Book 2400, page 514. Having erected thereon brick manufacturing plant, ice plant, outbuildings, office building and four frame houses.

George H. Wilson, owner or reputed owner.
F. F. 195, Jan., 1932. $21,353.49.
Walter G. Powell, Atty.
Westerly 20 feet of Lot No. 314, Homestead Bank and Life Insurance Company Plan, Homestead Borough, fronting 20 feet on the northerly side of Eighth avenue and extending back 110 feet to Seventh avenue, Plan Book, Vol. 5, page 290. Having erected thereon a three-story brick store and apartments, No. 313 East Eighth avenue. See Will Book, Vol. 44, page 441, and Deed Book, Vol. 1863, page 86.

Julius Skowron and Waltera Skowron, his wife, owners or reputed owners.
F. F. 196, Jan., 1932. $2,982.00.
Altar, Wright & Barron, Attys.
Lot in Twenty-first Ward, Pittsburgh, beginning 30 feet north of Liverpool street, fronting 16 feet, more or less, on the westerly side of Metropolitan street and extending back westwardly 76.8 feet between property of John Rothman and Rebecca Becker. Having erected thereon a two-story brick dwelling.

Jacob H. Goehring and Fern B. Goehring, owners.
F. F. 198, ——, 19—. $5,470.42.
M. H. Hirschfield, Atty.
Lot in Seventh Ward, Pittsburgh, Allegheny County, Pennsylvania, described as follows: Beginning on the southerly side of Walnut street at a point 331.70 feet westwardly from the intersection of Shady avenue and Walnut street; thence along the southerly side of Walnut street, northeastwardly 42 feet; thence extending back between parallel lines, south 37 degrees 26 minutes east, preserving the same width of 42 feet, a distance of 130 feet, more or less, to Sellers street. Having erected thereon a two-and-one-half-story brick dwelling and two-car brick garage.

William M. Vassar, owner or reputed owner, with notice to Julia Mae Smith, terre tenants, owners or reputed owners.
F. F. 200, Jan., 1932. $1,959.38.
R. F. Sample, Atty.
All those lots or pieces of ground in Penn Township, Allegheny County, Pa., being Lots Nos. 47, 48 and the northerly one-half of Lot No. 49, in Liberty View Plan of Lots, recorded in Plan Book, Vol. 17, page 121. Together with two-story frame dwelling thereon.

Henry Disque, with notice to heirs and devisees and with notice to T. H. A. Wise, Carrie Wise, heirs or devisees, owners or reputed owners, or whoever may be owner.
L. F. 201, 1932. $2.31.
Harry J. Thomas, Atty.
Part of No. E 2 in Plan of John Hersperger, Third Ward, Bellevue, recorded Plan Book, Vol. 7, page 118. Beginning on northerly side of Shade street at dividing line between Lots Nos. E 2 and F 2 in said Plan; thence north 24 degrees east 100 feet to a point; thence by a line parallel to Shade street south 66 degrees east 20 feet to a point; thence by a line parallel to the said dividing line south 24 degrees west 100 feet to Shade street; thence by Shade street north 66 degrees west 20 feet to place of beginning. Being part of property which Harry W. Golden conveyed to T. H. A. Wise by deed in Deed Book, Vol. 1137, page 375.

Sarah Jane Clarke Lippincott and Henry C. Lippincott, owners or reputed owners.
F. F. 202, Jan., 1932. $5,443.20.
Howard Q. Turner, Atty.
Lot of ground in the Eighth Ward, City of Pittsburgh, beginning at a point on the northerly side of Baum boulevard, distant southwestwardly 33.63 feet from the westerly corner of Baum boulevard and Powhattan street; thence south 70 degrees 8 minutes 30 seconds west 44.44 feet to a point; thence north 53 degrees 30 minutes west 109.84 feet to line of property of Renshaw et al.; thence north 36 degrees 30 minutes east 37 feet; thence south 53 degrees 30 minutes east 134.46 feet to a point on Baum boulevard at the place of beginning. Having erected thereon a two-story brick dwelling known as No. 5219 Baum boulevard.
Defendant can be served at No. 5219 Baum boulevard.

Max Azen with notice to Harry Israel, terre tenant, owner or reputed owner.
F. F. 203, Jan., 1932. $47,509.87.
Lot Seventh Ward, Pittsburgh, southwest corner South Aiken avenue and Pembroke place, fronting 102.09 feet more or less on South Aiken avenue and having a depth of 110 feet. Two three-story brick apartment buildings 800-802-806-808 Aiken avenue.

Joseph Shugar, owner or reputed owner.
Vend. Ex. 204, Jan., 1932. $189.60.
Percy C. Patchman, Atty.
Advertise for sale, all that undivided one-half interest in Lot No. 77 in Booth & Flinn's Subdivision of Yost Ruch's Plan of Lots as recorded in Plan Book, Vol. 17, pages 114 and 115, situate in the Fifth Ward of the City of Pittsburgh, being an irregular shaped lot running 22 feet on the easterly side of Ruch street x 95.23 feet x 22.15 feet x 97.78 feet.

William J. Eisler and Mary M. Eisler, his wife, owners or reputed owners.
F. F. 205, Jan., 1932. $4,582.91.
J. Weinman Crafty, Atty.
All that certain lot or piece of ground in the Twenty-sixth Ward of the City of Pittsburgh, Allegheny County (formerly Tenth Ward of the City of Allegheny), being a part of the easterly one-half of Lots Nos. 42, 41, 40 and 39, in Pentecost, Rehrkaste and Simpson Plan, recorded in Plan Book, Vol. 5, page 2, bounded and described as follows: Fronting 22 feet on Daisy street; thence along Sherlock street 80 feet, preserving the same width of 22 feet. Having erected thereon a dwelling house known as No. 111 Daisy avenue, Pittsburgh, Pa. See Deed Book, Vol. 2085, page 68.

William A. Rennekamp, owner or reputed owner.
F. F. 206, Jan., 1932. $46,053.50.
Duff, Davis, Scott and Smith, Attys.
All those certain lots in the Borough of McKees Rocks, being Lots Nos. 1 and 2 in Parkway Plan of Lots, Plan Book, Vol. 31, page 101. Lot 96 in Guthries Place Plan, Plan Book, Vol. 18, page 129, and all that part of Lots Nos. 94 and 95 in said Guthries Place Plan not now included in street. Having thereon erected a two-story brick building, designed for nine dwelling apartments and five store rooms and known as 291, 293, 295, 297 and 299 Broadway. Deed Book, Vol. 2291, page 530, and Deed Book, Vol. 2261, page 164.

William L. Duncan and Katherine B. Duncan, his wife, owner or reputed owners.
F. F. 208, Jan., 1932. $5,871.86.
Duff, Davis, Scott and Smith, Attys.
Lot No. 812 East Wilkinsburg Improvement Plan called "Ardmore First Section," Plan Book, Vol. 24, pages 93, 94 and 95. Forest Hills Borough, fronting 30 feet on the southwesterly side of Greensburg turnpike and 110 feet in depth. Having thereon erected a two-and-one-half-story brick dwelling. Deed Book, Vol. 2294, page 579.

Raymond J. Wineland, owner or reputed owner.
F. F. 209, Jan., 1932. $7,025.85.
Duff, Davis, Scott & Smith, Attys.
Lots Nos. 1046 and 1047, Avondale Plan, Plan Book, Vol. 24, page 56, Mt. Lebanon Township. Fronting 50 feet on Birch avenue and 115 feet in depth. Having thereon erected a two-and-one-half-story brick dwelling. Deed Book, Vol. 2316, page 212.

Morris Somach and Eva Somach, his wife, owners or reputed owners.
F. F. 210, Jan., 1932. $6,650.48.
Duff, Davis, Scott and Smith, Attys.
All that certain lot situate in the Nineteenth Ward, Pittsburgh, being part of Lots Nos. 228 and 229 in Beechwood Improvement Company's Plan called West Liberty Plan of Lots No. 3, Plan Book, Vol. 20, pages 118 and 119. Fronting 50 feet on Fallowfield avenue, and 60 feet in depth. Having thereon erected a two-and-one-half-story brick and stucco dwelling, known as 1501 Fallowfield avenue, with integral garage and separate garage, Deed Book, Vol. 2280, page 32.

Daniel Humecki and Frances Humecki, his wife, owners or reputed owners.
F. F. 211, Jan., 1932. $3,044.77.
Duff, Davis, Scott & Smith, Attys.
All that certain lot situate in Stowe Township, being Lot No. 85 in Hober's Addition to Rosedale Plan of Lots, Plan Book, Vol. 31, pages 54 and 55, and part of Lot No. 69 in second amended plan of Rosedale, Plan Book, Vol. 27, pages 182 and 183. Fronting 26 feet on the southwesterly side of Hober avenue and 100 feet in depth. Having erected thereon a two-and-one-half-story clapboard and shingle dwelling. Deed Book, Vol. 2306, page 379.

John E. Powell, owner or reputed owner.
F. F. 212, Jan., 1932. $10,706.50.
Duff, Davis, Scott and Smith, Attys.
All that certain lot in the Fifteenth Ward, Pittsburgh, being Lots Nos. 46 and 47 in the John E. Born Plan called "Beechwood," Plan Book, Vol. 32, pages 58 to 64 inclusive, fronting 50 feet on Beechwood boulevard and extending back 124.39 feet on one side and 129.12 feet on the other side with width in rear of 50.23 feet. Having thereon erected a two-and-one-half-story brick dwelling. Deed Book, Vol. 2314, page 494.

George W. Gensler, owner or reputed owner.
F. F. 213, Jan., 1932. $5,783.63.
Duff, Davis, Scott & Smith, Attys.
Lot of ground situate in the Fifteenth Ward, Pittsburgh, being part of Lot No. 22 in the Murray Avenue Revised Plan of Lots, Plan Book, Vol. 23, page 24. Fronting 25 feet on Mirror street, extending back 125.53 feet on one side and 126.45 feet on the other side, having width in rear of 25.02 feet. Having erected thereon a two-and-one-half-story brick and stucco dwelling. Deed Book, Vol. 2362, page 396.

Sara Elizabeth Miller and Harry B. Miller, her husband, owners or reputed owners.
F. F. 214, Jan., 1932. $7,321.38.
Duff, Davis, Scott & Smith, Attys.
All those certain lots situate in Second Ward, Wilkinsburg, being Lot No. 241 and part of Lots Nos. 243 and 244 in Princeton Park Plan, Plan Book, Vol. 31, pages 26 to 29 inclusive. Beginning at a point on the northwesterly side of Woodlawn avenue, at the dividing line between Lots Nos. 241 and 242 in the above mentioned plan; thence along Woodlawn avenue south 56 degrees 44 minutes west, 35 feet to the dividing line between Lots Nos. 240 and 241 in said plan; thence along said dividing line and the same continued, north 33 degrees 16 minutes west, 98.77 feet to a point in Lot No. 244 in said plan; thence north 56 degrees 30 minutes 18 seconds east, 38.12 feet to Princeton boulevard; thence southeastwardly along Princeton boulevard by an arc of a circle curving to the left having a radius of 350 feet, a distance of 38.89 feet to the dividing line between Lots Nos. 242 and 243 in the above mentioned plan; thence through Lot No. 243 south 56 degrees 44 minutes west, 26.23 feet to a point on the line forming a continuation of the dividing line between Lots Nos. 241 and 242 above mentioned; thence south 33 degrees 16 minutes east, 30.17 feet to Woodlawn avenue, at the point of beginning. Having thereon erected a two-and-one-half-story brick dwelling.

William L. Meider and Louisa Meider, his wife, owners or reputed owners.
F. F. 215, Jan., 1932. $2,506.21.
H. G. Tinker, Atty.
Lots in Twenty-ninth Ward, Pittsburgh, numbered 555-556-557 in Plan called Numont. Plan Book, Vol. 25, page 176, north side Parallel avenue. Having erected thereon a one-story frame dwelling house.

George Virsack, owner or reputed owner.
F. F. 216, Jan., 1932. $9,391.20.
Charles W. Dahlinger, Atty.
Lot in First Ward, Borough of North Braddock, parts Lots 22 to 29 inclusive, Packer-Redman Land Company Plan, Plan Book, Vol. 16, pages 186 and 187. Beginning on southerly side Lot 21 at point 11.31 feet west of Brinton avenue; thence west by Lot 21 123.23 feet to Morse alley; thence by same south 19 degrees 28 minutes east 194.12 feet to north line of Lot 30; thence by Lot 30, 6 feet to line of North Braddock Borough being west line of Ravine street; thence by Ravine street north 13 degrees 56 minutes east 211 feet to place of beginning. Having erected thereon a two-story brick and tile building and double brick garage.

J. T. Schneider, owner or reputed owner.
F. F. 218, Jan., 1932. $1,240.54.
Wright & Rundle, Attorneys.
Property in Mount Lebanon Township, Pennsylvania, being Lot No. 19 in the Seminole Hills Plan of Lots, as recorded in Plan Book, Vol. 31, pages 168 to 172. See Deed Book, Vol. 2442, page 185, and restrictions and reservations therein recited.

J. T. Schneider, owner or reputed owner.
F. F. 219, Jan., 1932. $1,240.54.
Wright & Rundle, Attys.
Property in Mount Lebanon Township, being Lot No. 21 in the Seminole Hills Plan of Lots, as recorded in Plan Book, Vol. 31, pages 168 to 172. See Deed Book, Vol. 2442, page 186 and restrictions and reservations therein recited.

Oliver O. Amos, owner or reputed owner.
F. F. 220, Jan., 1932. $11,191.24.
Samuel M. Jackson, Atty.
That certain lot, situate in the Seventh Ward, Pittsburgh. Beginning at a point on northerly side of Fifth avenue, 50 feet eastwardly from Bellefonte street; thence north 60 degrees 39 minutes east 50 feet to a point; thence north 23 degrees west 126 feet to a point; thence south 68 degrees 39 minutes west 50 feet to a point; thence south 23 degrees east 126 feet to Fifth avenue, place of beginning. Together with the use of the rear 15 feet of tract of land set forth in Deed Book, Vol. 2418, page 368, extending from lands above described, westwardly 50 feet to Bellefonte street, in common with A. L. Cumpston and his wife, for ingress, egress and regress to and from Bellefonte street, as excepted and reserved by deed recorded in Deed Book, Vol. 2418, page 368. Having erected thereon a three-story brick duplex dwelling house.

Patrick McNicholas and Margaret Ellen McNicholas, his wife, owners or reputed owners.
F. F. 221, Jan., 1932. $1,243.00.
Samuel M. Jackson, Atty.
That certain lot in the Borough of Dormont, being lot No. 220, in Fetterman Land Company's Plan, recorded in Plan Book, Vol. 20, pages 38 and 39. Having erected thereon a two-story brick dwelling known as 1222 Tennessee avenue.

Elizabeth Ostendorf, owner or reputed owner.
F. F. 223, Jan., 1932. $1,932.00.
W. A. Griffith, Atty.
Lots Nos. 8 and 9, Turner Plan, First Ward, Borough of Wilkinsburg, fronting 80 feet on Laketon road, extending back 120 feet to Millard way. Two-story three-family brick dwelling, No. 2131 Laketon road. And Lots Nos. 22 and 23, Turner Plan, fronting 80 feet on Dickey street, extending back 120 feet to Millard way, in First Ward, Borough of Wilkinsburg.

David Teitelbaum, owner or reputed owner.
F. F. 224, Jan., 1932. $6,906.00.
Stone and McCandless, Attys.
Lot in the First Ward, City of Pittsburgh, being Lot No. 3 in the City District Plan, as recorded in Deed Book, Third-G, Vol. 56, page 384, fronting 45 feet on the southerly side of Fifth avenue by 120 feet to Watson street. Having thereon erected a two and one-half story brick dwelling known as No. 1916 Fifth avenue, and a two-story frame annex.

Ella Cain Mazon and William P. Mazon, her husband, owners or reputed owners.
F. F. 225, Jan., 1932. $5,965.01.
Stone & McCandless, Attys.
Lot in the Nineteenth Ward, City of Pittsburgh, being Lot No. 119, and the southeasterly 15 feet of Lot No. 118 in West Liberty Improvement Company's Plan, Plan Book, Vol. 23, pages 192 and 193, fronting 45 feet on the northeasterly side of Creedmoor avenue by 110 feet to Lyric alley. Having thereon erected a two and one-half-story glazed brick dwelling.

Gertrude A. Bettles, unmarried, owner or reputed owner.
F. F. 226, Jan., 1932. $564.55.
Stone and McCandless, Attys.
Lot in the Thirteenth Ward, Pittsburgh, being the westerly one-half of Lot No. 147 in Plan laid out by R. M. Kennedy, and recorded in Plan Book, Vol. 6, page 243, fronting 25 feet on the northerly side of Kelly street by 135 feet in depth to Fleury street. Having erected thereon a two and one-half story frame duplex dwelling known as No. 7119 Kelly street.

James F. Hughes, owner or reputed owner.
F. F. 227, Jan., 1932. $804.82.
Stone & McCandless, Attys.
Lot in Third Ward, City of Pittsburgh, being Lot No. 5 in Plan of Louis Shrom, Plan Book, Vol. 2, Part 1, page 8, fronting 14 feet 8 inches on the northerly line of Rowley street by 53 feet to a four-foot alley. Having erected thereon a two-story and basement solid brick dwelling.

Ralph E. Smith and Ethel Z. Smith, owners or reputed owners.
F. F. 228, Jan., 1932. $8,851.15.
Campbell, Wick, Houck, Thomas and Nixon, Attys.
Lot in Twenty-seventh Ward, Pittsburgh, beginning on easterly side of McClure avenue at a point distant 182.50 feet northwardly from northeast corner of McClure and Termon avenues; thence north 80 degrees 25 minutes east 114 feet to a point; thence south 9 degrees 38 minutes east 32.50 feet to a point; thence north 80 degrees 25 minutes east 22.23 feet to a point; thence north 10 degrees 20 minutes west 130 feet to a point; thence south 80 degrees 25 minutes west 21.64 feet to a point; thence south 9 degrees 38 minutes east 35 feet to a point; thence south 80 degrees 25 minutes west 114 feet to McClure avenue; thence south along McClure avenue 62.50 feet to the place of beginning. Having erected thereon a two-story brick dwelling house and brick garage. Deed Book, Vol. 2143, page 541.

R. D. Anderson and Bessie M. Anderson, owners or reputed owners.
F. F. 229, Jan., 1932. $8,888.46.
Campbell, Wick, Houck, Thomas and Nixon, Attys.
Lot No. 4 in Aspinwall-Delafield Company Plan, O'Hara Township. Beginning at a point where dividing line between Lots 3 and 4 intersects northern line of Sixth street, 225 feet westwardly from western line of Lexington avenue; thence north 9 degrees 38 minutes east 150 feet to southern line of Highland Terrace; thence north 80 degrees 22 minutes west along Highland Terrace 75 feet to dividing line between Lots 4 and 5; thence south 9 degrees 38 minutes west 123.34 feet to northern line of Virginia avenue; thence along Virginia avenue south 53 degrees 2 minutes east 58.25 feet to northern line of Sixth street; thence south 80 degrees 22 minutes east along Sixth street 22.44 feet to southwest corner of Lot 3, the place of beginning. Plan Book, Vol. 23, page 56. Having erected thereon a two-story brick and shingle dwelling house. Deed Book, Vol. 2323, page 100.

Edward M. Phillips, owner or reputed owner.
F. F. 230, Jan., 1932. $5,470.50.
Campbell, Wick, Houck, Thomas and Nixon, Attys.
Lot No. 22 in King Oaks Plan laid out by Mary Cunningham, Shaler Township, fronting 65 feet on westerly side of Elm avenue, extending back 135 feet to dividing line between Lots Nos. 15 and 22. Plan Book, Vol. 18, pages 8 and 9. Two-story and attic dwelling house. Deed Book, Vol. 2173, page 260.

Samuel Danovitz, owner or reputed owner.
F. F. 231, Jan., 1932. $6,700.05.
Campbell, Wick, Houck, Thomas and Nixon, Attys.
Lot in Twenty-second Ward, Pittsburgh. Beginning on north side of South avenue 91.43 feet east from northeast corner of South avenue and Rodger street; thence east 91.30 feet to line of Henry Phipps; thence north 12 degrees 15 minutes west 271.14 feet to Rebecca street; thence west 45.74 feet to northeast corner of Dollie H. Mulvey property; thence south 12 degrees 15 minutes east 93.60 feet; thence extending south 70 degrees 45 minutes west 45.21 feet to a pin; thence south 12 degrees 15 minutes east 171.80 feet to South avenue at the place of beginning. Deed Book, Vol. 2143, page 28.

Edward L. Miller and Marie J. Miller, his wife, owners or reputed owners.
F. F. 232, Jan., 1932. $14,281.57.
All that certain piece of land in the Nineteenth Ward of City of Pittsburgh, Allegheny County, Pa., being all of Lot No. 738 and the easterly 2 inches of Lot No. 739 in West Liberty Improvement Company's Plan No. 2, recorded in Plan Book, Vol. 23, page 34, bounded and described as follows: Fronting 50 feet 2 inches on Belaire avenue; thence along the line of Winchester avenue 115 feet to line of Olive alley, preserving the same width of 50 feet 2 inches. Having erected thereon a dwelling house known as No. 751 Belaire avenue, Brookline, Pittsburgh, Pa. See Deed Book, Vol. 2308, page 363.

Libertine Feinblatt, owner or reputed owner.
F. F. 233, Jan., 1932. $14,271.08.
Campbell, Wick, Houck, Thomas and Nixon, Attys.
Lot in Eleventh Ward, Pittsburgh. Beginning on northwesterly side of Sheridan avenue (at dividing line between Lots 4 and 5 in Plan of Partition, in Deed Book, Vol. 615, page 57); thence north 25 degrees 44 minutes 80 feet to land of Chas. Lockhart estate; thence north 69 degrees 18 minutes west 165.49 feet to a point; thence south 20 degrees 58 minutes west 69.11 feet to line of J. Z. Wainwright; thence south 68 degrees 19 minutes east 18.70 feet to an alley; thence southeastwardly 10 feet more or less to easterly line of alley, at corner of Lots Nos. 4 and 5; thence south 64 degrees 50 minutes east 131.46 feet to Sheridan avenue, the place of beginning. Two-story frame dwelling containing two apartments, known as 529 and 531 Sheridan avenue. Deed Book, Vol. 2177, page 553.

Rosina Diguigna Cammarata and Angelo Cammarata, owners or reputed owners.
F. F. 234, Jan., 1932. $3,753.52.
Campbell, Wick, Houck, Thomas and Nixon, Attys.
Part of Lot No. 25 in William Robinson's Plan, Twenty-fourth Ward, Pittsburgh. Beginning on Spring Garden avenue, 100 feet northeasterly from corner of Arcola street, at southeast corner of Lot No. 24; thence northeasterly 25 feet to Lot No. 26, and extending back northwestwardly 60 feet to other half of Lot No. 25. Plan Book, Vol. 2, page 52. Three-story brick house used as storeroom and dwelling. Deed Book, Vol. 2357, page 662.

Edward L. Edwards, owner or reputed owner.
F. F. 235, Jan., 1931. $6,729.55.
Alter, Wright & Barron, Attys.
Lot in Fourth Ward, Pittsburgh, being Lot 25 and adjoining 10 feet of 24 in Peoples Savings Bank Plan, Plan Book, Vol. 16, page 144, beginning 200 feet south of Frazier street, fronting 30 feet on the westerly side of Bates street and extending back 85 feet to an alley. Having erected thereon a three-story brick building.

J. H. Frick, otherwise known as J. Howard Frick, and Ella O. Frick, owners or reputed owners.
F. F. 236, Jan., 1932. $847.62.
Alter, Wright & Barrow, Attys.
All that certain lot or parcel of ground situate in Versailles Township. Beginning at the northeasterly corner of White Oak boulevard and Willard street; thence northeastwardly along Willard street 260 feet to Ohio avenue; thence northeastwardly along Ohio avenue 145 feet to a point; thence at right angles to Ohio avenue in a southwesterly direction 260 feet to a point on White Oak boulevard; thence southeastwardly along White Oak boulevard 145 feet to a point at place of beginning. Having erected thereon a two-story brick dwelling and garage.

Frankel Albert, owner or reputed owner.
F. F. 239, Jan., 1932. $533.44.
R. A. Harris, Atty.
Lot situate in the Fifth Ward of the City of Pittsburgh, described as follows: Beginning at a point on the northeast side of Emmett street distant 143 40-100 feet from corner of Soho and Emmett streets; thence southeastwardly along Emmett street 20 feet to a pin and in depth at right angles to Emmett street, preserving the same width of 20 feet, 100 feet to a pin. Having erected thereon two frame dwellings. Deed Book, Vol. 1885, page 36.

George Stern, owner or reputed owner.
Al. F. F. 240, Jan., 1932. $3,955.25.
R. A. Harris, Atty.
Lot in the Fifth Ward of the City of Pittsburgh. Beginning on the southerly side of Bedford avenue at the distance of 173 feet 10 inches eastwardly from the center line of Morgan street; thence eastwardly along Bedford avenue 75 feet; thence southwardly, parallel with Morgan street, preserving the same width, a distance of 150 feet. Having erected thereon a two-story brick veneer dwelling house known as 2816 Bedford avenue and eight brick and cement block garages. Deed Book, Vol. 2263, page 5. Also all that certain lot or piece of ground situate in the Third Ward of the City of Pittsburgh, being Lot No. 61 in the Hon. William Porter's Plan of Lots, recorded in the Recorder's Office of Allegheny County in Plan Book, Vol. 2, page 42, and also the vacated portion of Kosher street. Having erected thereon a three-story brick building known as No. 1610 Clark street, and a one-story brick building in the rear fronting on Kosher street. Deed Book, 2011, page 458.

W. L. Scott, owner or reputed owner.
No. V. E. 241, Jan., 1931. $10,818.73.
Patterson, Crawford, Arensberg & Dunn, Attys.
Lot in Twenty-second Ward, Pittsburgh. Beginning at a point on southerly side of West General Robinson street, 171 feet west of its intersection with Corry street; thence westwardly along General Robinson street 21 feet and extending southwardly 100 feet, preserving an even width of 21 feet. Subject to changes therein made in the widening of General Robinson street. Being property conveyed to defendant by Mary Whalen, Deed Book, Vol. 2315, page 305.
Lot in Eighth Ward, Pittsburgh, being part of Lot No. 13 in Anchor Savings Bank Plan, Plan Book, Vol. 8, page 316. Beginning on the westerly side of Rebecca street at southerly line of lot of Robert Sproull; thence westwardly 143.19 feet to line of Lot No. 12 southwardly 40 feet to a point; thence eastwardly at right angles to Atlantic avenue 142 feet more or less to Rebecca street; thence along Rebecca street northwardly 40.032 feet at the place of beginning. Being property conveyed to defendant by Minnie R. Reyniere, Deed Book, Vol. 2020, page 148. Having thereon erected a brick dwelling known as 446 South Rebecca street.
Lot in the Eleventh Ward, (formerly Nineteenth), Pittsburgh and parts of Lots Nos. 25 and 26 in Dollar Savings Bank Plan, Plan Book, Vol 6, page 279. Beginning at southeast corner of Euclid and Rural avenues; thence eastwardly along Rural avenue 23 feet to a point; thence extending southwardly at right angles to Rural avenue 100 feet, preserving an even width of 23 feet. Being property conveyed to defendant by Michael W. Datz and Sarah E. Datz, Deed Book, Vol. 790, page 24. Having thereon erected a three-story brick and shingle dwelling known as 5800 Rural avenue.
Lot in the Twenty-first (formerly Fifth) Ward, being Lots Nos. 73, 74 and 75 in Plan of the Overseers of the Poor of the City of Pittsburgh, Plan Book, Vol. 1, page 209. Beginning at the northeasterly corner of Pennsylvania avenue and Sedgwick street, fronting 72 feet on Pennsylvania avenue and extending in depth parallel with Sedgwick street, preserving an even width of 72 feet, 130 feet to an alley. Being property conveyed to defendant by Eda Sarah E. McKee et al., Deed Book, Vol. 2061, page 65. Having thereon erected a three-story brick block with five storerooms and apartments, known as 1118 to 1126 Pennsylvania avenue, and four two-story brick dwellings known as 1408 to 1414 Sedgwick street.

W. Warren Miller, owner or reputed owner.
F. F. 242, Jan., 1932. $9,280.00.
Thomas D. Murray, Atty.
All that certain lot of land situate in the Township of Mt. Lebanon, County of Allegheny and State of Pennsylvania, being Lot No. 32 in Lebanon View Plan of Lots, of record in the Recorder's Office of Allegheny County in Plan Book, Vol. 29, page 91.

Thomas V. Nicoletti and Catherine Nicoletti, his wife, owners or reputed owners or whoever may be owners.
F. F. 243, Jan., 1932. $10,830.75.
Stewart & Stewart, Attys.
Lot in First Ward of Pittsburgh, fronting 22.02 feet on southerly side Fifth avenue, having a depth of 120 feet to Watson street. Having erected thereon a two-story and mansard brick dwelling No. 2018 Fifth avenue, and a double garage on Watson street.

John J. Crowley and Margaret G. Crowley, his wife.
F. F. 244, Jan., 1932. $6,522.39.
Elmer L. Kidney, Atty.
Lot in Bellevue Borough, being the westerly 33.34 feet of Lot No. 23 in Sunnyside Plan, Plan Book 10, page 92. For complete description, see Mortgage Book 2125, page 574. Having thereon erected a two-story and attic frame dwelling house, known as No. 442 Dawson Avenue.

Joseph E. Pratt and Katherine T. Pratt, his wife.
F. F. 245, Jan., 1932. $3,404.10.
Lot in Avalon Borough, No. 23 and the eastern one-half of Lot No. 84 in Blattau and Bauers Plan, Plan Book, Vol. 8, page 264. For complete description, see M. B., Vol. 2136, page 526. Having erected thereon a frame dwelling house and steel garage.

William P. Accetta, owner or reputed owner.
F. F. 247, Jan., 1932. $3,447.78.
George L. Sutter, Atty.
Lot or piece of land situate in Ninteenth Ward, Pittsburgh, Allegheny County, Pa., fronting 50 feet, more or less, on northwest side of West Liberty avenue (formerly Coal Hill and Upper St. Clair Turnpike) and extending back in a northwesterly direction 150 feet, more or less. One double two-story frame dwelling house, Nos. 1928 and 1930 West Liberty avenue. Deed Book, Vol. 2390, page 265. Coal and mining rights reserved.

William A. Rennekamp, owner or reputed owner.
F. F. 248, Jan., 1932. $4,872.50.
Duff, Davis, Scott and Smith, Attys.
All that certain lot in the Borough of McKees Rocks, being Lot No. 29 in First Addition to Parkway Plan of Lots, Plan Book, Vol. 31, page 160, fronting 31 feet on First street and 85 feet in depth. Having thereon erected a two and one-half-story brick dwelling known as No. 1019 First street. Deed Book, Vol. 2261, page 164.

Frank Tammariello and Angelina Tammariello, his wife, owners or reputed owners.
F. F. 249, Jan., 1932. $1,171.07.
Alter, Wright and Barron, Attys.
Lot in Borough of Swissvale, beginning at the intersection of the Pennsylvania Railroad and Waverly avenue (formerly Orchid street), 50 feet wide; thence along said Waverly avenue north 54 degrees 45 minutes east, 44.5 feet to a point; thence by line at right angles with said Waverly avenue north 35 degrees 15 minutes west, 39 feet, more or less, to the Pennsylvania right of way; thence southwardly by said railroad right of way 59 feet, more or less, to the intersection of said railroad right of way with said Waverly avenue at the place of beginning. Having erected thereon a one-story brick building.

Margaret Jones and Robert A. Jones, her husband, owners or reputed owners.
F. F. 258, Jan., 1932. $3,409.88.
A. C. Hepps, Atty.
Westerly one-half of Lot No. 12 in Henry Dickson's Plan of Lots, recorded in Plan Book, Vol. 5, page 68. Having a frontage of 20 feet on the northerly side of Fourth avenue and extending in depth 110 feet. Two-story frame dwelling house known as 523 Fourth avenue.

ROBERT S. CAIN, Sheriff.
Friday, October 9, 1931.
Sheriff's Office, Pittsburgh, Pa.

THIMBLE THEATER

STARRING POPEYE

Now Showing—"A Close Shave"
Monday—"Hired Help"

DON'T COMMIT SUICIDE, KING — YOU'LL BE SORRY
MIND YOUR OWN BUSINESS
NO! NO! YOU MUST NOT DO IT!
THE TONSYLANIANS OUTSIDE THE PALACE WILL BE CHEATED OF THEIR FUN — I WILL FALL UPON MY SWORD AND END IT ALL
AT LAST I'M THROUGH WORRYING
PLOP
THE SWORD STRUCK A BUTTON AND BUSTED — I BUMPED MY NOSE AND SPRAINED MY ANKLE — WHEW — I NEARLY BROKE MY NECK
YA GOT TO BE MORE CAREFUL KING

THIMBLE THEATER APPEARS IN COLORS IN A FULL PAGE EVERY SUNDAY IN THE SUN-TELEGRAPH.

Kabibble Kabaret—By Hershfield

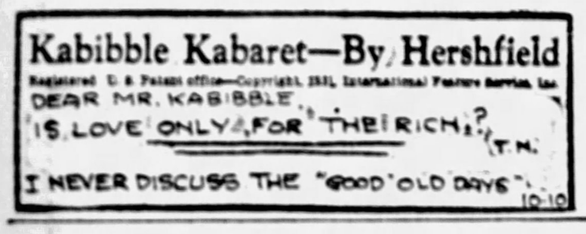

POLLY AND HER PALS

Friendly Enemies

By Sterrett

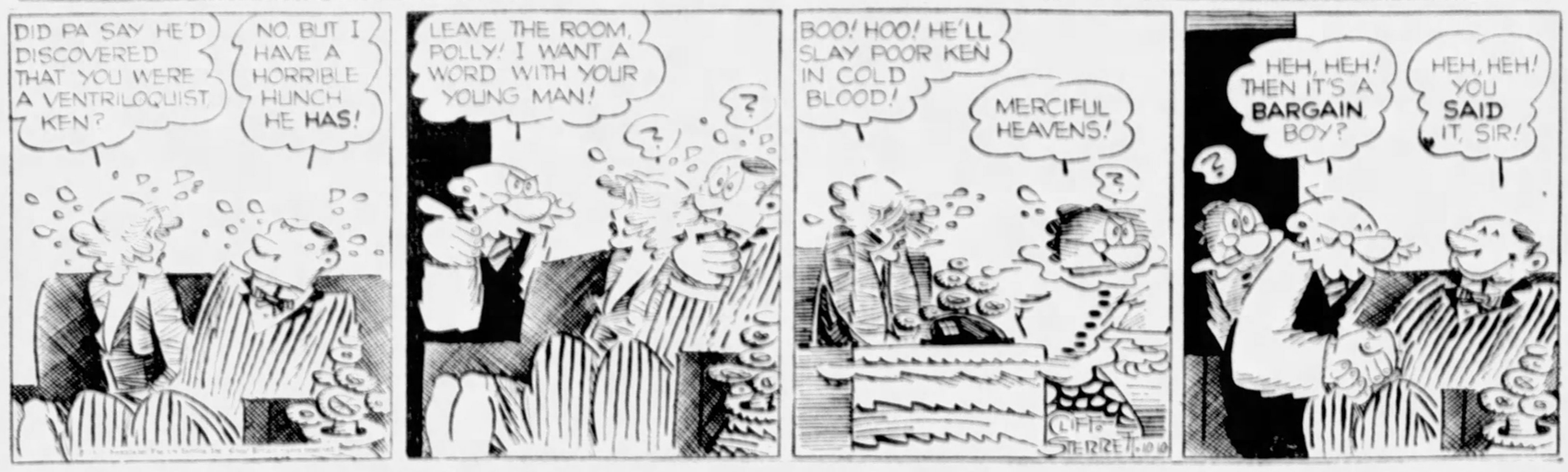
DID PA SAY HE'D DISCOVERED THAT YOU WERE A VENTRILOQUIST, KEN?
NO, BUT I HAVE A HORRIBLE HUNCH HE HAS!
LEAVE THE ROOM, POLLY! I WANT A WORD WITH YOUR YOUNG MAN!
BOO! HOO! HE'LL SLAY POOR KEN IN COLD BLOOD!
MERCIFUL HEAVENS!
HEH, HEH! THEN IT'S A BARGAIN, BOY?
HEH, HEH! YOU SAID IT, SIR!

THE NEBBS

It Can't Be True

By Hess

GREGORY, THE COP IS NOT FEELING SO GOOD JUST NOW — HE LOST OUT ON THE REWARD AND HAS A GOOD CHANCE OF LOSING HIS JOB.
WHAT'S THE MATTER, CHIEF? LONESOME FOR YOUR PRISONER?
NO! I AIN'T LONESOME FOR NOBODY. THERE COULD BE LESS PEOPLE AROUND AND I STILL WOULDN'T BE LONESOME.
THEN WHY THE GRIEF?
I HAD A FLIVVER ALL BOUGHT AND I WAS FIN' TO PAY FOR IT OUTTA THE REWARD MONEY — I HAD MY HEART SO SET ON IT I EVEN DREAMED I WAS RIDIN' IN IT AND IT SHOCK ME AWAKE — I'M SO DISAPPOINTED
I'M GOING TO BUY YOU THAT FLIVVER — YOU DESERVE SOMETHING FOR YOUR PART IN THE CAPTURE OF THAT CROOK
IF YOU'RE FOOLIN', WAIT UNTIL I GET THROUGH THE FIRST DISAPPOINTMENT — I COULDN'T STAND TWO AT ONCE!

TIM TYLER'S LUCK

Keep a Firm Grip!

By Lym Young

HI - TIM, OL' BOY OL' BOY! HOW'D YOU GET HERE?
SPUD, THE 'MOON MAN'! LOOK OUT — HE'S COMING! LOOK!
THAT GENT? GOSH! I FORGOT ALL ABOUT THAT BIRD! WAL, I GUESS I MIGHT AS WELL SETTLE WITH HIM ONCE AN' FOR ALL-!
BE CAREFUL, SPUD!
OH, ISN'T THAT JUST TOO TERRIBLE?!
HOLD HIM, SPUD! HOLD HIM TILL I GET THERE! HOLD HIM!
VOICES!

THE ROAD BACK -:- By Erich Maria Remarque

(Continued from Yesterday.)

Soldiers Pay Visit to Friend In Insane Asylum

CHAPTER XXVII.

During the afternoon Albert and Ludwig call for me. We want to see how things are going with our old schoolmate, Giesecke. On the way we meet George Rahe, who accompanies us, as he also was a friend of Giesecke.

The day is clear and from the hilltop where the building stands one can see far out across the fields to where the lunatics in their blue-and-white striped jackets are at work in gangs under the supervision of uniformed warders. From a window in the right wing of the building we hear a voice singing "On the Lovely Banks of Saale . . ." That will be a patient. It sounds strangely from a window with iron bars: "And the clouds go sailing by—"

Giesecke is lodged in a large room with several other patients. As we enter one cries out shrilly: "Cover!—Cover!" and crawls under the table; but the others take no notice of him. Giesecke comes at once to meet us. He has a narrow, yellow face; with his sharp chin and prominent ears, he looks much younger than he used to. Only his eyes are restless and old.

Before we can greet him someone else buttonholes us. "Anything new out there?" he asks.

"New, no nothing new," I reply.

"And what about the Front? Have we got Verdun yet?"

We look at each other—"But it's peace long ago," says Albert reassuringly.

NIGHTS OF TERROR

The man laughs, an unpleasant, bleating laughter. "Don't you kid yourself. They're only trying to fool you. They're just waiting for us to come out, and then tara, before you know where they are, they've nabbed you and you're back up the line." And he adds slyly: "But they won't catch me again!"

Giesecke shakes hands with us. This rather takes us aback; we imagined he would be hopping about like a monkey and raving and pulling faces, or at any rate shivering all the time, like the shakers at the street corners. But instead he only smiles at us with a wry, poor mouth, saying: "Didn't expect it to be like this, eh?"

"But you're quite fit!" I protest. "What's up with you, then?"

He passes his hand over his brow. "Headaches. Feels like a sort of steel band around the back of my head. And then Fleury—"

He was buried during the fighting at Fleury, and for several hours he lay with another fellow, his face clamped by a beam against the other man's body which was ripped open up as far as the belly. The other had his head free and kept crying out again and again, and each time he yelled a stream of blood would well out over Giesecke's face.

He tells us this quite clearly and consequently. "And now every night it comes again, and I suffocate, and the room is full of slimy white snakes and of blood."

"But when you know what it is, can't you fight against it?" asks Albert.

Giesecke shakes his head. "It's no good, even though I may be wide awake. As soon as it gets dark, they are there." He shudders. "You don't see them, but I see them. I jumped out of a window at home and broke my leg. Then they brought me here."

"But how about you? What are you doing now?" asks Giesecke. "Had your exams yet?"

"Soon," says Ludwig.

"I suppose that's all over for me," says Giesecke sadly. "They wouldn't let a chap like me loose among children!"

The man who had cried "Cover" as we entered, now sneaks up behind Albert and digs him in the back of the neck. Albert swings around, but he remembers in time. "A. I." sniggers the man, "A. I.," and he roars with laughter. Then suddenly he is solemn again and goes softly into a corner.

"Couldn't you write to the major?" asks Giesecke.

"What major?" I ask mystified. Ludwig gives me a prod. "What should we say to him?" I add hastily.

"Tell him he should let me go back to Fleury again," answers Giesecke excitedly. "That would help me; I'm sure it would. It is all quiet there now; but I only know it as it was then, when everything was going up—you see, I'd go down by Death Valley, past Cold Earth, and so to Fleury; and not a shot would fall and everything would be over. Then, I believe, I couldn't help but get peace and quiet again. Don't you think so yourself, too?"

"It will pass all right, anyway," says Ludwig, putting his hand on Giesecke's arm. "You've only to make it all perfectly clear to yourself."

LOSES INTEREST

Giesecke stares ahead gloomily. "But you will write to the major? Gerhard Giesecke, that's my name, spelled with ck." His eyes are fixed and blind.

We promise him everything, but he hears us no longer; he has suddenly lost all interest. As we go, he stands up and clicks his heels to Ludwig. Then with vacant eyes he sits down again at the table.

At the door I look toward him once again. He jumps up suddenly as if he had just waked and runs after us. "Take me with you," he says in a queer, high-pitched voice. "They are coming again." He huddles against us in terror. We don't know quite what to do. But then the doctor comes in, and seeing us, puts a hand cautiously on Giesecke's shoulder. "Now we'll go into the garden," he says to him gently. And submissively Giesecke allows himself to be led away.

Outside the evening sun lies over the fields. From the barred window the voice sounds singing still—"The castles are in ruin—but the clouds—go sailing by—"

We walk out in silence, side by side. There is a splendor on the furrowed fields. Slender and pale, the sickle moon hangs among the branches of the trees.

"I believe," says Ludwig after a while, "I believe we all have a touch of it."

I look at him. His face is lit with the glow of sunset. He is solemn and pensive. I am about to answer, but a light shudder suddenly creeps over my skin—whence I know not, nor why.

"Let's not talk of it," says Albert.

We go on. The sunset fades and twilight begins. The crescent moon shows clearer. The night wind blows up from the fields and in the windows of the houses first lights are appearing. We re-enter the town.

George Rahe has not said a word the whole way. Not until we stop to take leave of each other does he appear to waken out of his thoughts. "Did you hear what he wanted?" he says. "To go to Fleury—back to Fleury—"

(To Be Continued Monday.)

(Copyright, Erich Maria Remarque, 1931. Distributed by United Feature Synd., Inc.)

Synopsis

Ernst, who enlisted when a school boy, tells the post-war story of a group of friends from the same city who march home when peace is made, finding a strange, puzzled world to which they seem maladjusted. Ernst, like the rest, is troubled by the problems life presents. His family seem like strangers, life itself seems unreal. In an attempt to orient himself he walks out into the country where he meets George Rahe, and the two lose themselves in talk. Later school, interrupted by the war, begins again and the friends—or those who have survived—attend. The roll call brings home to them the gaps in their ranks. Some are dead, others in hospitals. Gieseke is in an asylum for the insane.

Now Go On

SOME ODD FACTS

Miss Dorothy Popenoe, member of the Society of Women Geographers, now engaged in exploring painted pottery sites in Honduras, has spent the last two years on an excavating expedition in that country.

Because of their interest in gossip, which gave them too irresistible an opportunity for leaning on their brooms, women street sweepers have proved a failure in Istanbul, Turkey.

In purchasing a house, it is stated by an expert, a buyer is usually safe in arranging to pay a price equal to two years' income.

Accidents on British railways involving injury numbered 843 last year, as compared with an average of 1,000 seven years ago.

Mrs. Russell Holderman, wife of the manager of the D-W Airport at Leroy, N. Y., recently broke the women's soaring record with a glider flight of 55 minutes. The previous record was 25 minutes.

Claiming to be the mother of 27 children, Senora Macabea Pere, 47 years of age, entered a municipal contest in Guayaquil, Ecuador, which will award a prize for the largest family.

The great American literary names, Hawthorne, Emerson, Poe, Thoreau, Whitman, Twain, all protested against the way the America of their day was going.

Louis Untermeyer's "Modern American Poetry" has now sold over 271,000 copies.

DAILY SHORT STORY

No Background

(All names of characters in this story are fictitious.)

Former Circus Star Rescues Baby From Fire

"She is pretty enough—but then she has no background."

It was Mrs. Vanderson speaking. She was entertaining the Greysons at her exclusive little summer place, "The Towers."

Just why Mrs. Vanderson called her place the "Towers" did not appear, because there was only one tower, a high structure used as a lookout for the view down the beautiful valley.

Mrs. Greyson watched the young lady as she walked down the shady little country road.

"At least," she said, "she carries herself well. Really you seldom see a girl these days able to walk with such grace. She reminds me, in a way, of some of those old-world peasant girls who walk gracefully because they so frequently carry heavy loads on their heads."

The girl disappeared through a vine-covered gateway and went up a flower-bordered path to a tiny cottage, unpainted and gray with age.

"Well, there you are," Mrs. Vanderson said, "that proves my statement about the young person—she had no background. No doubt she is descended from some European peasant family."

Mrs. Greyson smiled.

The Greysons had possessed wealth and social position for many generations back—in fact, they possessed an enviable family tree. The Vandersons, as Mrs. Greyson well knew, dated their wealth back to but one generation.

"You see," Mrs. Vanderson went on, "Mortimer became rather interested in that young person, so I looked her up—that is, I had Hepson do it."

YOUNGEST SON

"Hepson? The man who digs into your genealogy and supplies family crests if you don't chance to have one?"

Mrs. Vanderson flushed.

"I don't know about that," she said sharply, "We never were silly enough to go in for that. Hepson told me that the Davegas were a family of honest, hard-working people but people with no background."

"Davegas?"

"That girl is a Miss Winona Davega. It seems that her people were sort of traveling mountebanks or whatever they call these small circus people from foreign countries."

"How very interesting!" Mrs. Greyson declared.

"So you see," Mrs. Vanderson went on, "I couldn't permit my Mortimer to become interested in such a person—a girl of absolutely no background!"

"Indeed," was all the comment that Mrs. Greyson made.

Mortimer Vanderson was Mrs. Vanderson's younger son. There was Peter Vanderson, II, her other son. He was married and there was a little "Peter III."

"Did—er—Mortimer become very much involved with this Davega girl?" Mrs. Greyson asked.

HIGH IDEALS

"Oh, my dear—certainly not involved. Mortimer is a thorough gentleman. He wouldn't—er—"

Mrs. Vanderson hesitated.

There was quite a din at the far end of the veranda and Mr. Peter Vanderson came romping along with little Peter, III, his grandson.

"Peter is simply crazy about little Peter," Mrs. Vanderson whispered. "I never saw a man so bound up in a grandchild."

"I don't blame him," Mrs. Greyson answered.

"But he seems so—er—boisterous, so sort of vulgar in his antics—he actually rides the child on his back and I've seen him standing on his head to amuse baby, right on the lawn! Imagine the Honorable Peter Vanderson standing on his head and waving his feet while watches and coins and whatnot ran out of his pockets."

"If I had a grandson," Mrs. Greyson murmured, "I believe I would stand on my head myself!"

As for Mortimer Vanderson, his mother had extremely high ideals for him. She saw no reason why, since American girls married foreigners who were more or less noblemen, that her Mortimer could not marry some titled foreign girl.

Mortimer's ideal was Winona Davega.

At that very moment he was coming along the river bank at the back of Winona's cottage. He cut across to her little orchard and found her swinging idly in a hammock.

"Mort," she said, "I'm ashamed of you!"

The expression in her eyes belied this. The truth was this unknown little Miss Winona Davega adored Mortimer Vanderson and at the same time she was deeply hurt over the fact that Mortimer's mother did not approve of her. She had suspected it and made Mortimer confess.

"You should be proud of me, Win!" he replied, sitting on the edge of the hammock and tugging at one of her blonde curls.

"Proud of you?"

"Certainly—proud of me for daring to hope that you will always love me—and that we'll be married."

"I suppose your mother will be over soon and beg me to marry you."

"Honey!" Mortimer said, reprochfully.

"Well?"

He leaned down and kissed her.

"It will be 'well' before long, you'll see."

"But Mort—you aren't very well equipped to support a home and frivolous little wife like me?"

"I'm secretary in father's construction company. We could live on what I get—ten thousand a year."

"Isn't it a sort of honorary position? Isn't there some hard working chap who does all the real work?"

"I do some work—mother wants me to travel with her," Mort explained, lamely.

"When your mother welcomes me to your home, Mort, I'll marry you—honestly, dear."

Mortimer's face clouded, and Winona saw it.

"It will be all right. I'll make it all right," he said stubbornly.

When he finally left he came through the garden and out the front way.

REFUSES TO OBEY

His mother's sharp eyes saw this. She was still chatting with Mrs. Greyson. She became quite grim and hoped that Mrs. Greyson had not noticed this. But she did, and it amused her.

As soon as Mrs. Vanderson could have a session with Mortimer, which was the next day, after Mrs. Greyson had gone, she let loose in no uncertain manner.

"Don't go near that Davega girl—she's a nobody, she absolutely has no background. I forbid it!" she scolded.

"She is a wonderful girl and I'm sick of being bossed around. I'm 25 and—"

Mrs. Vanderson called for her husband. And he, fearing his wife a great deal, told Mortimer where he "got off." He was to obey his mother.

"The hell I will," Mortimer shouted, and stalked out.

He went over and visited Winona. Then he went up to Jack Clayton's camp for a few days, knowing that his mother would send for him.

It was Saturday that the Vandersons went to the village, some three miles away, leaving little Peter with his nurse. The nurse left Peter asleep and went down to the river to steal a canoe ride with Jonesey, the gardener. They were to be married in the fall.

It was Winona Davega who saw smoke coming from the Vanderson place about an hour later. Little Peter's nurse and her Jonesey were far down river in a canoe. By the time that Winona got over to the Vanderson place to investigate, she had the fright of her life. The house, below, was a mass of flames. Little Peter was on the balcony crying because of the smoke. It was a high balcony with no way to reach it. Winona dashed into the observation tower, cut down the long bell rope, went to the top, doubled the rope around an ornamental protruding beam and swung down and across for the balcony just as the Vandersons returned.

MOTHER CONSENTS

Winona clutched at the balcony rail and missed, swung back, made a second try and landed. She pulled away the rope and ma[illegible] it fast, coming down this w[illegible] little Peter. Then she rol[illegible] him in the grass, and ro[illegible]d along with him as their cl[illegible]hes had caught fire from sparks.

Little Peter's mother had fainted. His gra[illegible]mother collapsed, but rema[illegible]ed conscious and stared. The[illegible]en had run about in a futile [illegible]ort to find ladders.

Winona had the [illegible]other and the grandmother c[illegible]e to her cottage with Peter [illegible].

The men followed [illegible] soon as the house had become [illegible] mass of ruins. Mortimer, not knowing that anything had [illegible]ppened, came down the river [illegible]gth his chum and ran into [illegible]nona's cottage from the rear.

"But however did you [illegible]o it?" Mort's father was asking, as he sat trembling, holding little Peter.

"Why, you see," Winona said, staring straight at Mortimer's mother, "I was brought up in a circus. All of my people were circus people and I used to be a trapeze performer!"

"That makes no difference," Mortimer shouted, "I'm going to marry her!"

"You bet you are, if she will have you!" his father shouted, glaring at his wife.

Mrs. Vanderson went over and kissed Winona.

"My dear," she said, "of course—and think of it, a trapeze performer in our family! What a background you have!"

(Copyright, 1931, Daily Mirror, Inc.)

Now! Every Sunday—8 of These Comics in The Sunday Sun-Telegraph New 16-Page Comic Weekly

BRINGING UP FATHER

An Obstacle

By McManus

MOTHER HASN'T STARTED HER CAR YET· OH! SHE'S COMING BACK INTO THE HOUSE·
I'D BE HAPPY IF IT NEVER STARTED·
BY GOLLY! HERE SHE COMES AN' SHE'S CRYIN'?
BOO-HOO! I CAN'T MOVE MY LITTLE CAR-
WELL-BRING IT UP AN' I'LL FIX IT- WHAT SEEMS TO BE THE MATTER?
SOME ONE THREW SOME CHEWING GUM IN THE STREET AND MY CUTE LITTLE CAR IS STUCK IN IT-
HO-HO-
© 1931, Int'l Feature Service, Inc., Great Britain rights reserved.

TILLIE THE TOILER

A Moon-Struck Star-Gazer

By Westover

ASTROLOGY SAYS TILLIE SHOULD MARRY A MAN BORN IN DECEMBER - WHAT HAVE THE STARS IN STORE FOR HER!
C'MON, LET'S SIT THIS DANCE OUT
SURE OUTSIDE
STAR DUST
ARE YOU UP ON ASTRONOMY?
THAT'S OVER MY HEAD
DO YOU BELIEVE THAT THE STARS INFLUENCE OUR LIVES, BILL?
I DON'T KNOW ABOUT THE STARS, BUT THAT OLD MOON HAS SURE GOT ME
RUSS WESTOVER
10-10

ELLA CINDERS

Signing Him Up

By Plumb and Conselman

Ella is planning to have a flexible glass object dropped from a high building.....
MR SMYTHE-VAN SMYTHE, MEET MR. RUSTY GUDGEON, THE GREATEST QUARTERBACK ON THE AMERICAN GRIDIRON! RUSTY HAS CONSENTED TO TRY TO CATCH WHATEVER WE DECIDE TO DROP OFF THE BUILDING!
HOWDY!
IT'S A GREAT IDEA! I'M LOOKING FOR A COACHING JOB AND IF I CATCH THE THING YOU DROP, IT'LL BE A GREAT BOOST FOR ME -- IF I FAIL, YOUR FLEXIBLE GLASS WILL GET A BREAK!
YOU'RE WRONG, RUSTY! WE WANT TO PROVE THAT FLEXIBLE GLASS HAS GREAT TENSILE STRENGTH! WE DON'T EXPECT IT TO BREAK!
I WAS PLANNING TO BE A LATIN PROFESSOR BUT I GAVE UP THE IDEA --- THERE'S MORE MONEY IN COACHING! A LATIN PROF GETS ABOUT $4000 A YEAR, AND A GOOD FOOTBALL COACH MAKES ABOUT $15,000!
QUITE A DISCREPANCY, I SHOULD SAY. QUITE A DISCREPANCY!
DISCREPANCY? HOW DO YOU GET THAT WAY? DO YOU EVER HEAR ONE HUNDRED THOUSAND PEOPLE CHEERING A LATIN RECITATION?
10-10
Don't go away folks! Ella will try her novel stunt next week.

THE BUNGLE FAMILY

The Client Is Also a Suspect

By Tuthill

IS THAT YOUR LAWYER? I THOUGHT YOU SAID HE HAD SUCH A WONDERFUL VOICE? HEAVENLY DAYS, WHEN HE ASKED FOR YOU HIS VOICE SOUNDED EXACTLY LIKE A PAIR OF SQUEAKY SHOES.
MY WORD JO, YOU CAN'T EXPECT HIM TO USE HIS COURTROOM VOICE ALL THE TIME. I SUPPOSE HE KEEPS THAT VOICE SORT OF ON ICE.
IN ORDER TO UNDERSTAND THIS CASE THOROUGHLY ESPECIALLY ABOUT YOU, AH, MISLAYING THE MONEY LET US START AT THE MOMENT WHEN YOUR COUSIN BOLERO HELD THE ROLL OF BILLS UP, THUS! YOU REACHED OVER, GENTLY TOOK THE MONEY OUT OF HIS HAND AND THEN— WHAT?
THEN HE GOT REAL TOUGH AND, WHAT WAS WORSE, CALLED ME A-
I SEE! AND THEN AFTER ALL THAT YOU HAD THE MONEY IN YOUR HAND, YOU STOOD HERE, EH? AND THEN YOU MISLAID THE MONEY? WHERE? DON'T BE BASHFUL ABOUT SHOWING ME THE MONEY. I'LL HAVE TO EXPLAIN THINGS IN COURT, YOU KNOW AND—
I'VE LOOKED FOR THAT MONEY HUNDREDS-THOUSANDS OF TIMES. I KNOW IT'S HERE, I'LL FIND IT, LATER.
THAT SMART COOKIE! LOOKING ME RIGHT IN THE EYE WHILE HANDING ME A SALES TALK ON "MISLAYING" THE MONEY.
THIS PROVES I WAS RIGHT IN TRYING TO GET MY FEE BEFORE THE CASE GOES TO COURT.
ANYBODY WHO'LL GYP A COUSIN WILL GYP HIS LAWYER, TOO. I'LL HAVE TO WATCH BOTH SIDES OF THIS CASE.

MICKEY MOUSE

Waddya Mean "Dumb" Animal?

By Disney

ALL RIGHT, Z'NGO AN' SMALL GO TO OUTLYING POSTS ON GUARD WHILE YOU TAKE CARE OF THE PRISONER
MEANWHILE HAF BEEN FOILED! YOUR FRIENS DO NOT PAY YOUR RANSOM SO SOMEONE MUS' PAY! AN' ZAT SOMEONE IZ YOU, LEETLE GIRL—
OH PLEASE PLEASE!
OWWwww!
YOU DIRTY HOUND! STAY OUT OF ZIS!!
YOWWW!
GOSH! PLUTO IN THAT MILL! THEY MUST HAVE MINNIE THERE!
OWWWOOO!
WALT DISNEY

LITTLE ANNIE ROONEY

A One-Third Million Dollar Baby

By Walsh

THE SYNDICATE OFFERS US $1,000,000, CASH, FOR OUR GOLD MINE --- THE MINE MAY BE WORTH FAR MORE --- BUT I AM IN FAVOR OF ACCEPTING THE OFFER OF ONE MILLION DOLLARS, CASH!
WELL, SHIPMATE --- I'VE SAILED THE SEAS FOR FORTY YEARS --- AND YOU NEVER STEERED A WRONG COURSE YET --- I TAKE MY ORDERS FROM YOU!
ME, TOO, CAPTAIN!
I SHALL NOTIFY THE SYNDICATE WE ACCEPT THEIR OFFER AND ARE PREPARED TO CLOSE THE DEAL AT ONCE!
LISTEN, ZERO --- WE'RE GONNA SELL THE GOLD MINE FOR A MILLION DOLLARS --- SO FROM NOW ON, YOU'RE A MILLIONAIRE'S POOCH --- AN' MAYBE WE OUGHT TO GET A SWELL HEAD --- AN' ACT SNOOTY --- BUT I'LL BETCHA WE WON'T!
MCCLURE
10/0
© 1931, King Features Syndicate, Inc., Great Britain rights reserved.

COOK-COOS

By TED COOK

(Copyright, 1931, King Features Syndicate, Inc.)

Member of the American Chemical Society announces that pure alcohol is present in the brain of every human being.

Most Americans have had it on the brain for so long that it's probably seeping through.

* * *

WHO'LL BUY THIS VIOLET?

(Classified Ad)

ATTRACTIVE young man, 39, cultured, worthy of confidence, 6 ft. tall, real personality, has car—will do anything. Y, box 4213, Times.

* * *

YEAH?

(Interview)

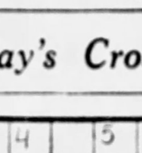

"Picture stars are refusing to go on the screen with any but the best stories." — Joseph Schenck, producer.

* * *

Q. & A. DEPARTMENT

Dear Aunt Bella—

My daughter says she was on a party the other night and you were there. I intend to keep her home from now on.

—Disgruntled.

Ans.—

If she's the baby who disappeared with my gentleman friend you'd do me a favor if you kept her home.

—Aunt (Fair Play) Bella.

* * *

Milestones on the path to civilization:

JONESBORO, Ark.—Seventy-five members of the National Guard patroled Jonesboro tonight to assist civil authorities in maintaining order in a factional fight among members of the First Baptist Church.

* * *

And Moronia thinks the Spanish Armada is a dancer.

* * *

Due to an election mix-up, Brookfield, Ill., has two police forces, each of which claims to be in charge of things.

They might settle the thing by arresting each other for impersonating officers.

* * *

FAMOUS LAST WORDS

It isn't that I don't want to take you to the football game. I just feel that you wouldn't enjoy it.

BE A LIVE WIRE!

Wear One of Congressman Frisby's Jim Dandy Coal Lapel Badges.

Congressman Horace Frisby came out in favor of better times last night. Speaking before the Steam Shovel Excavation Observers' League, he argued everyone to wear one of his Hot Stuff Coat Lapel Pendants which he sells for 15 cents, two for a quarter of a dollar. Frisby declared that "a man is as old as he feels," and then demonstrated his point by drinking an entire quart of milk from an infant's nursing bottle which he deftly snatched from a crying child.

* * *

There seems to be considerable difference of opinion in regard to the probable success of Jack Dempsey's come-back.

He shouldn't be discouraged. Look what's happening to the hustle.

* * *

Men never buy baubles For girls who wear goggles.

* * *

LOCAL GIRL SETTLES DOWN

(Classified Ad)

DIAMOND RING or electric radio for typewriter. OX 7829.

* * *

HERE AND THERE WITH LITERATURE

This is S. S. Van Twirp, mystery story author, who has written a book in which the detective isn't an effete clubman who smokes Regie cigarettes and wears a brocade dressing gown. His detective chews tobacco, cares nothing about art, and wouldn't know a Tanagra figurine from a fox terrier. As a further touch of realism he never does find out who committed the crime.

* * *

Touchback.

Today's Crossword Puzzle

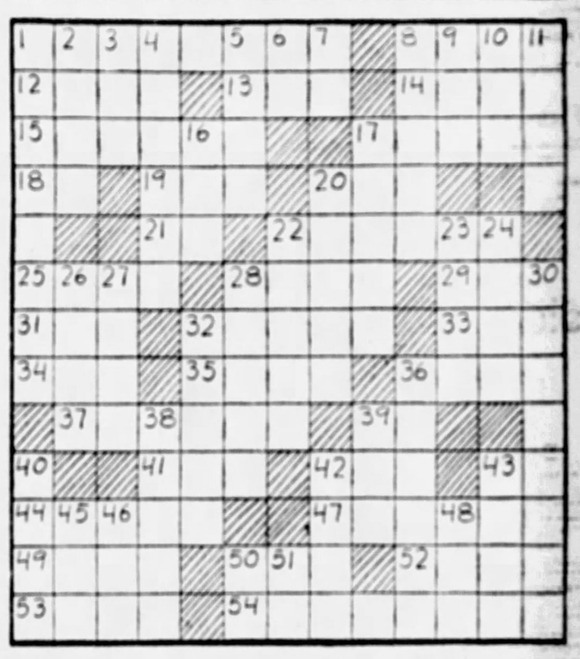

HORIZONTAL

1—What form of government has Spain?
8—What is the first name of the aviatrix, Miss Nichols?
12—In what mountain range are the world's greatest platinum deposits?
13—What admiral commanded the Japanese forces in Battle of Yalu?
14—Any open surface.
15—Hisses.
17—Of what French protectorate in Indo-China is Hue the capital?
18—Point of compass.
19—Make a lace edging.
20—Silk of the castor worm.
21—Suffix, comparative degree.
22—Who was president of Princeton University before becoming President of the United States?
25—Winged.
28—To load.
29—Large body of water.
31—Nothing.
32—What golf champion has succeeded in winning several British championships?
33—Strike a heavy blow.
34—Unyielding.
35—Above.
36—What French painter and illustrator is noted for his illustrations of "Alice in Wonderland?"
37—Who succeeded Gaston Doumergue to the Presidency of France?
39—Prefix: down or away.
41—Short for Edward.
42—Whose wife was turned into a pillar of salt for looking back?
43—Mixed type.
44—A seat.
47—Foreign.
49—The Orient.
50—Who wrote the short story "The Pit and the Pendulum?"
52—What is the astronomical name for the Great Bear: Major?
53—Colors.
54—What ancient civilization and language flourished at Nineveh?

VERTICAL

1—To what people do the letters U. S. S. R. apply?
2—What important canal connects the Great Lakes to the Hudson River?
3—Dance step.
4—What former province of Ireland is now almost wholly in the government of Northern Ireland and independent of the Irish Free State?
5—Leaning or tilting to one side.
6—Neuter pronoun.
7—Prefix: together.
8—Hindu queens.
9—Vase.
10—Beverage.
11—Bad actor (colloq.), (pl.).
16—Spike of grain.
17—What Armenian author has written several books in English, including "The Green Hat?"
20—Wild duck.
22—Bet.
23—What city was formerly called Christiania?
24—At hand.
26—Falsified.
27—Type of singing voice.
28—Washed.
30—What is the title of what is generally considered Henry James' best novel: "The ——?"
32—In the book of what famous Greek author do the following characters appear: Penelope, Telemachus, Circe?
36—Roundabout way.
38—Entities.
39—What are the letters of the huge German passenger plane that recently crossed the South Atlantic to Brazil?
40—Froze.
42—Dregs.
43—What Italian city contains a famous leaning tower?
45—New cut grass.
46—Peer Gynt's mother.
48—Prefix: three.
50—Short for a parent.
51—Bone.

Herewith is the solution to yesterday's puzzle:

D	A	N		T	E	N	T		S	H	E	D
A	G	E	D		M	A	R	E		A	V	E
M	A	S	O	N		G	A	M	E		A	S
P	I	T	E	S		M	I	R	E		I	
E	N		E	V	E	R		R	A	V	E	S
R		S	P	E	A	R	S		S	E	N	T
		S	K	I	R	T		P	I	E	R	S
B	I	A	S		S	T	A	R	R	Y		B
A	C	T	O	R		E	R	A	S		H	E
N		E	D	E	N		E	T		T	E	A
A	M		E	T	O	N		E	A	R	L	S
N	A	B		E	S	A	U		T	I	L	T
A	R	E	S		E	T	N	A		M	O	S

(Copyright, 1931, King Features Synd., Inc.)

WHY PITTSBURGH IS GREAT
Its Late Prof, Langley Conceived and Built First Airplane

Pittsburgh Sun-Telegraph

BE A PITTSBURGH BOOSTER
To Your Friends in Other Cities

SATURDAY, OCTOBER 10, 1931

Established 1927, by Post Publishing Co., Pittsburgh, Pa. President, William Randolph Hearst; Vice President and Publisher, H. R. Knickerbocker; Secretary-Treasurer, A. W. Clark. Associate Editor, C. W. Dauriger; Managing Editor, Dwight Fee. Entered as second class matter at the postoffice at Pittsburgh, Pa.

National advertising representatives, Paul Block and Associates, 247 Park avenue, New York; Palmolive Bldg., Chicago; General Motors Bldg., Detroit; Little Bldg., Boston; Guarantee Trust Bldg., Philadelphia; 833 Russ Bldg., San Francisco.

The Associated Press is exclusively entitled to the use for re-publication of all news credited to it or not otherwise credited in this paper and also the local news published herein. All rights of re-publication of special dispatches herein are also reserved.

Well Done, Mr. Park!

The District Attorney Is Doing Great Work in Investigating Election Frauds.

The indictment of officials of the Board for the Assessment and Revision of Tax marks a new high point in the warfare against election frauds. It is a real pleasure to commend District Attorney Andrew T. Park for the great work he has done in investigating the crookedness, and the fearlessness he has shown in following the trail to the "higher ups."

The citizens gained another encouraging victory yesterday in the rejection by the Return Board of the vote from the Fourth District of Wilmerding, where the rankest kind of fraud was discovered. This box was thrown out by order of Judges George V. Moore and Elder W. Marshall, who have consistently ruled in favor of decency and honesty in the election cases they have handled.

The Tax Board has been the fountain head of all the election cheating. The laxness of Chairman Schad, Secretary McBride and their associates in permitting the assessment of phantoms has been inexcusable. Regardless of the outcome of the indictment they should be dismissed, and it is a satisfaction to know that under the new County Commissioners they will be.

Under the next administration there will be, of course, a wholesale weeding out of Joseph G. Armstrong's followers on the county payroll. The dismissal of those who are incompetent and of those who have placed the interests of the Armstrong machine above the welfare of the people is much to be desired. But we hope and believe that others will be allowed to retain their jobs.

Clerks, laborers and other county employes whose efficiency and honesty is unquestioned are said to be apprehensive that they will lose their positions, Armstrong told them they would be discharged if he failed of re-election. It would be a gracious thing for Col. McGovern and Senator Mansfield to say something that would reassure these men and their families.

*Allegheny County should have a civil service sys-*tem that would do away with the possibility of the re-establishment of the spoils system. The next Board of County Commissioners no doubt will relieve the employes of the necessity of doing political work to retain their jobs. But so long as there is no law to prohibit it some later board will be tempted to build up another machine.

*The promptness with which the Chamber of Com-*merce followed the advice given in the Sun-Telegraph that it demand a reduction in the city tax is gratifying. The suggestion that the Chamber and other civic bodies act was made in these columns Thursday, and yesterday the Chamber and also the Building Owners and Managers Association presented their demands.

The Building Owners call for a five-mill cut in the city tax rate. To make that possible it would be necessary to reduce the city's expenditures per annum from the present figure of approximately $29,000,000 to $24,000,000. That is a sharp cut, to be sure, yet it could be made without hopelessly crippling the public service.

Municipal expenditures ran about $20,000,000 a year during the five years immediately preceding Mayor Kline's first term. He ran it up to $29,000,000 by increasing expenditures for salaries and wages from $9,000,000 to $13,000,000, by awarding contracts to high bidders, by buying $1,950 rugs for his office and $75 gewgaws for his automobile with the taxpayers' money.

*The Pittsburgh Terminal Coal Corporation pro-*poses to cut miners' wages 15 per cent and the United Mine Workers talk of calling the men out on strike. There was a time when that would have been a first-page news story. Now disorders and disputes have become so commonplace in the unfortunate coal industry that it attracts little attention.

One of the chief grievances of the miners in former controversies with the operators was that the latter did not give them full credit for the coal loaded. There was underweighing, it was charged, and the union always insisted on having its own checkweighman at the tipple to keep tab on the tonnage. There is a reminder of this grievance in the charge that retail buyers of coal in Pittsburgh are in some cases being given short weight.

Eternal vigilance on the part of the Bureau of Weights and Measures is required to protect the people from dishonesty. It is encouraging to find James P. Bailey, chief inspector of the bureau, alive to this situation. He reports that he has six undercover men at work on the coal complaint, and promises to give prompt attention to any evidence of cheating.

West View has under consideration a $75,000 bond issue to pay for a sewer system. The citizens are to hold a meeting to hear the matter discussed. They and the people of other boroughs and townships contemplating public improvements could choose no better time than the present. Interest rates on municipal bonds are low, labor and materials are exceptionally cheap, and many men need work.

But, of course, extravagance is to be avoided in municipal improvements, and it is even more important that it be avoided now than in more prosperous times. The appropriation by the County Commissioners of $300,000 more for the airport brings the amount spent on the project to about double the original estimate. And there is no assurance that still more money will not be required. It is no wonder that extravagance is suspected by many of the voters.

There will be no extravagance in the purchase of tomorrow's issue of the Sunday Sun-Telegraph. On the contrary it will be an economical expenditure, for the paper will be found crammed with far more than a dime's worth of news, pictures and important and entertaining articles. Some of the world's most distinguished and high-priced writers are among the contributors.

*The proximity of the Carnegie Institute's Inter-*national Exhibition of Paintings increases interest in art. The Gravure Section of the Sunday Sun-Telegraph will present in full color reproductions of several beautiful paintings. The prize winning pictures in the amateur photographic contest will also be found worthy of art lovers' attention.

Straining at the Leash

(Copyright, 1931.)

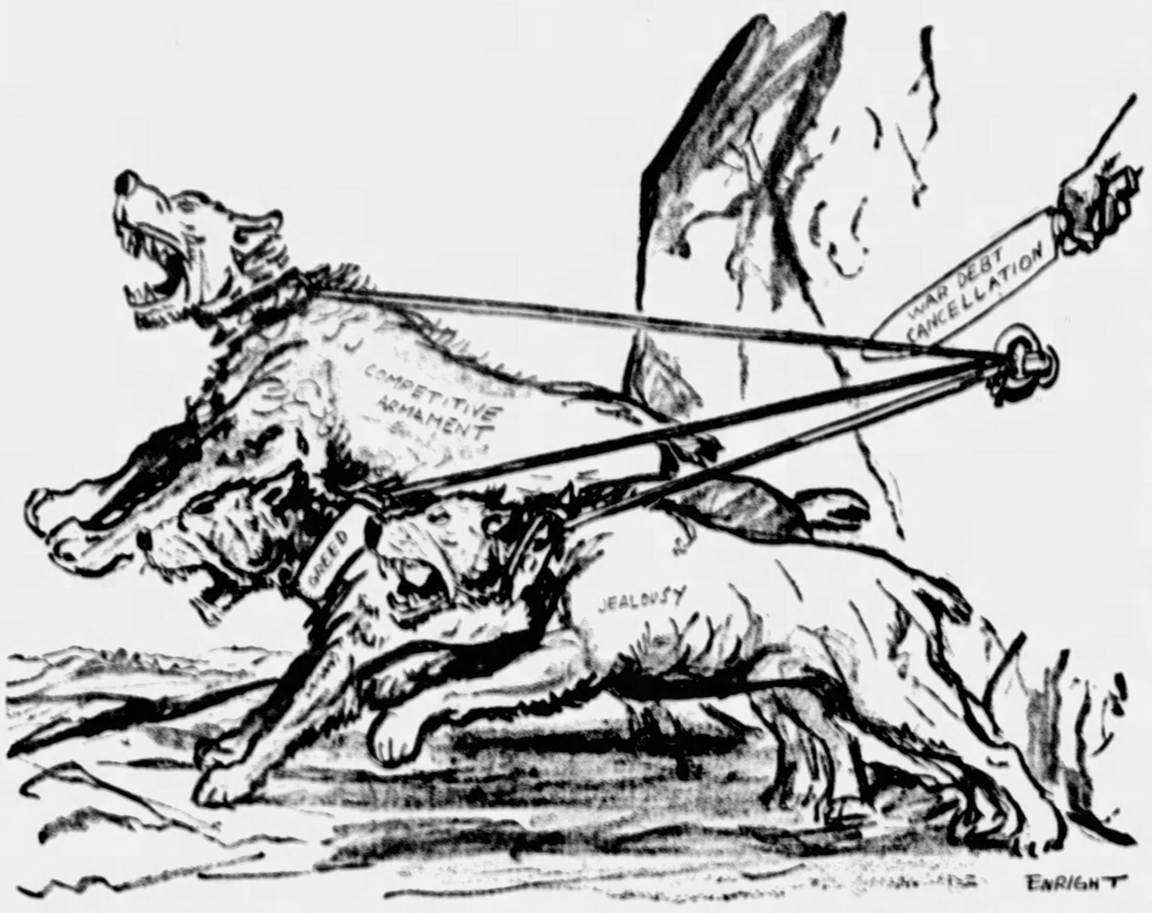

If and when European diplomats succeed in their plan to renounce their just debts to Uncle Sam and thus transfer the entire cost of the Great War to the over-burdened backs of AMERICAN TAXPAYERS, they will use the funds thus saved in strengthening their military and naval establishments.

Cancellation of the War Debts is the knife with which they would cut the leash that now restrains the European Dogs of War.

Real Americans will never approve the plans of the Cancellationists promulgated by the internationally minded Administration at Washington.

Debunking the Sacred Cows

By Claude G. Bowers

Prof. James Henry Rogers, of Yale, a political economist, who has spent some time in Europe studying conditions, has written a book on the present depression in which he traces the depression in part to the prohibitive tariff act which was forced through the Senate by the administration with a margin of two votes. He is convinced that the more intelligent of the industrialists now realize that tariff walls which shut them out from foreign markets are not to their advantage. He concludes that:

"Now that industries have become veritable giants high customs tariffs in this country and abroad are becoming ever more burdensome and annoying."

He finds that the world depression is due in a goodly measure to "our own unenlightened policies," and concludes that many of the giant industrialists "are avowedly ready to remove all such obstructions."

And he finds another reason for assuming that the industrialists are beginning to see a new light. The bankers and financiers, with tremendous loans in Europe, are not taking kindly to a policy which makes it impossible for their debtors to trade with us and make enough money to pay their debts.

He is unable, also, to look upon a policy as "the American system" which is driving American factories beyond our tariff walls where American money employs foreign workingmen, who spend the American money they get as wages with foreign businessmen.

* * *

Foreign Trade Loss Due to Grundy Bill

Industrials are losing their foreign trade because of the Grundy bill; bankers are trembling over their loans abroad because of the Grundy bill; and Dr. Rogers finds that the "American workingman," of whom we have heard so long, is now cured of the notion that the prohibitive tariffs operate for him. He says:

"While 7,000,000 of his (workingman's) number walk the streets and hitch-hike the highways in search of non-existent jobs, he is gradually learning that our high protective tariff, which from time immemorial has been pledged to keep his dinner pail full, not only is responsible for prolonging and aggravating the present unparalleled depression, but is likewise, at least indirectly, causing the migration of a highly important portion of American industry itself."

If the workingman has not learned as much he lacks the intelligence we think he has.

* * *

Americans Have Big Capacity for Bunk

The American people have had an almost unlimited capacity for bunk, if fed with a golden spoon by the few who benefit from the bunk and own the spoon. For years we heard of "infant industries" as an excuse for high tariffs; and when the steel, wool, aluminum and other industries, favored by the tariff, were swaggering giants. Then we began to hear of "the protection of American labor." It has always seemed strange to some of us that workingmen took this bunk from the golden spoon even when they knew that the "infant industries" were maintaining recruiting offices in the cheap labor markets of Europe to get cheap labor to displace the American workingman.

The tariff myth was as grotesque as the prosperity myth of 1928—but it was sacrosanct. It is still so much of a Sacred Cow that neither the United States Chamber of Commerce of the American Federation of Labor, in their reports on conditions, dared suggest a downward revision of the Grundy graft.

* * *

The Prosperity Myth in The Coolidge Regime

Another book has just been written by Dr. T. E. Gregory, professor of banking in the University of London, which deals with the prosperity myth of the latter part of the Coolidge regime. In an attempt to be encouraging to us in America he assures us that we have as much national wealth now as before the crash of the market and the tumbling of stocks. Or, to put it in another way, the real wealth of the United States was no greater when the stock market was soaring to the skies than now when the stocks are down. Our own business men and bankers, reassuring the public, are saying the same thing.

And yet in 1927 and 1928 when the stocks were absurdly, insanely high, we were told that this was evidence of the increase of wealth under the wise management of the statesmen of the party in power. The American people took that bunk served in the golden spoon in the campaign of 1928. When the opposition pointed to the condition of the farms, to the increasing unemployment even then, the people in power in Washington pointed to the price of stocks, the "increase in the nation's wealth" as an answer.

In New York City thousands of merchants who had always voted for Al Smith for Governor voted against him for President "to maintain prosperity."

* * *

The Time for Business Men to Speak Out

It is too bad that the United States Chamber of Commerce did not have the courage of its convictions or was too much moved by partisan considerations to recommend a downward revision of the tariff in its report. Julius Barnes once said, quite bluntly, that there had to be a downward revision maybe through the operations of the flexibility clause. This would take years.

Business men generally return from Europe with the same tale—the tariff must come down. Mr. Wiggin, of the Chase National Bank, has no doubt about it. Now, if these men think that the business interest of the country demands a downward revision now, they should say so bluntly, and to Mr. Hoover, who cannot see it at all. If business men continue to put their superannuated party theories above the interest of the country, it is just too bad for business.

* * *

Chamber of Commerce for Unemployment Insurance

But the report of the United States Chamber of Commerce has not a few pleasing features. It concludes that some form of unemployment insurance must be devised. And it makes it clear that the clamor against the anti-trust laws does not mean that business asks the wiping out of all laws against combinations in restraint of trade. So we are not going to make private monopoly a national policy after all. All we are asked to do, according to the report, is so to revamp the trust laws as to make it possible for industries to enter into agreements among themselves to prevent production far in excess of possible consumption. But even this is putting it in a worse light than the report of the chamber justifies. It agrees that the government may, on its own initiative, or on complaint, set these agreements aside if they are found to operate to the detriment of the public. There is some reassurance for those among us who still find private monopoly repugnant to have this clear exposition of intent from the chamber.

* * *

What Has Become of the Federal Trade Commission

Many will be puzzled at one of the things asked in the report. Nineteen years ago Woodrow Wilson said there should be a governmental authority to end vicious business practices and protect honest business and to inform business men planning an innovation what they could do under the law. When President, he created that authority, the Federal Trade Commission. Now comes the Chamber of Commerce asking for "some governmental agencies" to which business may apply in advance of a combination to determine its rights.

What has become of the Federal Trade Commission? Is it defunct?

(Copyright, 1931.)

Marry-Go-Round

By HELEN ROWLAND

Mrs. Solomon Says—

My Daughter, in the pursuit of Man, I charge thee, watch thy STEP and bide thy time.

* * *

For the understanding of his moods is the beginning of wisdom.

* * *

And a damsel that seeketh to ensnare a man's heart, when he is "safe and sane," and NOT in the "marrying mood," is as one that goeth fishing in January when the ice is impenetrable.

* * *

I charge thee, think not to entice any man into marriage when he is filled with contentment, when his digestion worketh happily, when his business prospereth and his friends are plentiful.

For then, he needeth no woman to help him PITY himself.

* * *

But when he is filled with bitterness, when he knoweth disappointment, when he feeleth "abused," when the world "treateth him rough"—then doth the Sympathetic Woman find a harvest ready for her reaping.

* * *

Seek to capture no man's heart. I adjure thee, when it is enwrapped in his work and absorbed in the passion of ambition.

* * *

For a man that laboreth joyously with all his heart, from dawn until dinner-time needeth no woman to help him AMUSE himself!

* * *

But when time hangeth heavily upon his hands, when his friends have begun to bore him, and his pastimes are as last year's love-affair, an old story; then doth the amusing woman get in her FINE WORK!

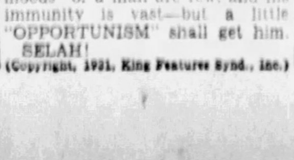

I bid thee, think not to tempt any man with the charms of domesticity when he is steeped in COMFORT and filled with well-being; when he hath a mother to coddle him, a sister to pet him and many willing slaves to wait upon him.

* * *

For then doth he require no woman to help him LOVE himself.

* * *

But when he is in a far land and lonely; when he is weak and ill and down and out and hath no fight left in him, then doth any woman that "mothereth" him find him easy.

* * *

Go to. Seek not to win any man's whole heart, when it is already divided amongst many women, and when damsels vie one with another to make his life one long sweet dream.

* * *

For then doth he not need any woman to help him ADMIRE himself.

* * *

But when he hath quarreled with his Beloved, when his vanity hath received a blow, when another woman hath cast him over—then hath any damsel but to put out her arms and "CATCH" him.

* * *

And all his philosophy, and all his determination, and all his struggling cannot save him FROM her!

* * *

Verily, verily, the "marrying moods" of a man are few, and his immunity is vast—but a little "OPPORTUNISM" shall get him. SELAH!

(Copyright, 1931, King Features Synd., Inc.)

NEW YORK DAY BY DAY

By O. O. McIntyre

NEW YORK, Oct. 10.—I suppose that once in the lives of every couple keeping house there comes a time when they suddenly discover there is not a pickle fork in the place. The shadow of such a tragedy fell across our household at exactly—when you hear the gong sound—8:11 last evening.

There were six invited guests for dinner. Also Verne Porter who just dropped in, completely gumming up the works. It was intended to be one of those informal evenings where old friends gather, dine pleasantly and afterward sit around and talk.

Piping hot soup had been served and following this a silver compartment dish holding jelly and pickles was passed. After a stevecore helping of jelly, Porter sneered: "I see you have no pickle fork!" I tried quickly to gloss over his faux pas with some inconsequential triviality.

But that seemed to inflame him. Holding aloft the dish, he repeated: "The McIntyres have no pickle fork." Trying to squelch the scandal I inquired: "Since when have you become such a passionate pickle forker?" Invited guests were shifting in their chairs. They knew the beast in me when aroused.

My wife began to talk excitedly hoping to turn conversation to some other topic and during the interim a well-trained servant slipped an ordinary fork besides Porter's plate. He picked it up, shoved it away and observed contemptuously: "Imagine forking a pickle with a thing like that!"

That was too much. Leaping to my feet ghastly pale and eyes fever bright I said with deadly calm: "It so happens, my friends, that in utter inexperience of outfitting a home, coupled with the depression, our simple little household is without a pickle fork but—" Then I began to cry.

In the meantime a dinner starting out so auspiciously was going haywire. Confused servants were bringing the wrong dishes and snatching others away too soon. To cap a climax I heard someone whisper: "Wouldn't it be terrible if they served asparagus without tongs?"

* * *

How we got through the dinner I'll never know. All the time Porter sat with his lips curled in derision, twisting his dirty mustache and tapping his fingertips on the table top. Several times I was tempted to thwart him and you'd be surprised how many villain's I've thwarted, man and boy, in my day. But after all he was at my festal board. So far I have never thwarted a guest in my house. All my thwarting has been away from home.

* * *

Well, sir, for a party that sprouted so many adenoids things grew better later. I showed my collection of autographed books, let them look through my album of signatures, did my imitation of Sitting Bull having tea with Peggy Joyce and later we had lemonade and cakes with Porter not missing a trick with the cakes either, you bet your life. Indeed, by 10:30 Walter Chalaire, Harry Silvey and I were off in a corner in a close huddle harmonizing "Sweet Adeline" and anybody who thinks I can't handle the tenor when it comes to "Your fair face beams" is nuts. Everybody stayed until midnight except Porter, who left when I told the cook to padlock the icebox. I never saw a party perk up so quickly. It shows what a smart host can do when he gets out on a limb.

* * *

After sprinkling the geraniums, putting out the cat and bedding the dogs, I joined my wife, finding her ominously quiet. "Well," I began cheerfully, "for a dinner party that died on the vine, I think I did a rather nifty job of rejuvenation." Silence. "I say for a party that"—and she interrupted with, "I heard you." Silence thickening into a deeper silence. And a burst of off key whistling from me to stimulate a touch of don't carishness.

* * *

To while away The Great Silence I started skimming through the market page for the latest sour news of my Peru bond—and no fallen lady could fall so low—when my wife cleared her throat as she always does before letting me have both barrels. You know, a sort of quick bur-burp. "It looks to me as though we have reached a station in life where we might afford at least the ordinary necessities." I caught the significance on the first bounce. It was the pickle fork propaganda. Still if it wasn't that it would be something or other.

(Copyright, 1931, McNaught Synd., Inc.)

LISTEN, WORLD

By Elsie Robinson

You're out of sorts tonight. Irritable and discouraged. The day has gone wrong. Why? You don't know why.

"Oh, I guess it's just luck," you say. "You never can tell how a day will turn out. Maybe I got out the wrong side of the bed—"

You try to laugh it off. But it won't be laughed off. You're thinking how often days go wrong. And, as you think, a wave of helplessness sweeps over you. Why does life have to be like this? Why can't you keep days from going wrong?

YOU CAN. BUT FIRST YOU MUST UNDERSTAND WHY DAYS GO WRONG.

Days don't go wrong because you "get out the wrong side of the bed." They don't go wrong by accident. There is a reason why your days go wrong . . . a definite, logical reason. And that reason runs through all your life . . . it explains ALL your wrong days . . . explains practically all your trouble and misery.

YOUR DAYS GO WRONG BECAUSE SOMETHING IN YOU HAS GONE WRONG.

It didn't go wrong in you this morning . . . nor last week . . . nor last year. It went wrong in you long ago—before you were six years old.

"Why I was only a baby then," you say. "I can't remember a thing about it. I could hardly think—"

You could hardly think but you could FEEL. You could feel as intensely then as you do now. You could feel fright and anger and hate. You could feel pride and humiliation, pleasure and resentment. You could want to fight. You could want to run away. You could want to pout, or cry about yourself.

There you were, a tiny child, facing life, feeling all these things about life. You didn't call it "life," of course. You did not think of it in any conscious terms. But you FELT it. Things were happening to you constantly . . . people were doing things to you or neglecting to do them . . . people were expecting certain things from you . . . people were punishing you or trying to please you. You had FEELINGS about all these experiences. AND FROM THOSE FEELINGS YOU BUILT UP A CERTAIN ATTITUDE TOWARD LIFE . . . YOU ACQUIRED A CERTAIN "PATTERN" OF BEHAVIOR.

You decided then whether you would fight life or run away from it . . . whether you would pout when things went wrong, or fly into a tantrum, or get sorry for yourself, or try to hide . . . or stand up straight and face the music. Many things helped to shape your decision. Your physical condition, your environment, your training, the example of your parents . . . all these things helped to shape your decision. But, by the time you were six, your decision was made.

YOU HAD DECIDED HOW YOU WOULD FACE LIFE . . . HOW YOU WOULD FEEL ABOUT LIFE AND YOURSELF, AND THAT DECISION HAS INFLUENCED EVERY ACT SINCE.

Why do days go wrong? That's why. Your own attitude toward life makes the day go wrong, or right. The day goes wrong because you take the day wrongly . . . because you want to fight the day or run away from the day or whine about the day. Back of every mishap lies that warped "behavior pattern" which you formed before you were six. BACK OF EVERY ANGRY, FRIGHTENED, HURT ADULT LIES THE PEEVISH, POUTY, COWARDLY, GREEDY OR SMARTY CHILD HE USED TO BE.

(Copyright, 1931, King Features Synd., Inc.)

Wise Words

Great empires are not measured by cowardice.—Tacitus.

He who puts off impurity thereby puts on purity.—Emerson.

The years, as they come, bring with them many things to our advantage.—Horace.

Work is the grand cure of all the maladies and miseries that ever beset mankind.—Carlyle.

This is our chief bane, that we live not according to the light of reason, but after the fashion of others.—Seneca.

We may concede any man a right without doing any man a wrong, but we can favor no one without injuring someone.—Colton.

The Rhyming Optimist

By ALINE MICHAELIS

Time

A day of pain, a day of peace,
How can we reckon these;
A day of bondage or release,
By hour or centuries?

For one has known a year of bliss
That swept on wings along,
As fleeting as the breezes' kiss
Or echoed notes of song.

And one has lived a day of woe
And agony supreme
Whose lagging instants would not flow
Along time's stagnant stream.

How can we say of any man
His life was long or brief
Unless its hidden hours we scan,
Its happiness or grief?

(Copyright, 1931, International Feature Service, Inc.)

WHAT DO YOU KNOW?

By S. H. Connolly

Do you know:

1. What is the name of the boy in Maeterlinck's "The Blue Bird?"
2. Who wrote under the pen name of Elia?
3. Who is the heroine of Longfellow's "Hiawatha?"
4. What Greek poem tells of the anger of Achilles against Agamemnon?
5. Who is the central figure in Kipling's "Jungle Books?"
6. "The Little Shepherd of Kingdom Come" is the story of what State?
7. What opera is "The Marriage of Figaro" a sequel to?
8. What famous English diary was written by a clerk of the Navy Board?
9. What poet's wife was Mary Wollstonecraft Godwin?
10. What is "The Golden Bough" a study of?

Match correctly:

11. Intuition	untanned leather.
12. Shagreen	a meal.
13. Repast	a black tea.
14. Pekoe	unleavened bread.
15. Matzoth	insight.

Answers to today's test:

1. Tyltyl. 2. Charles Lamb. 3. Minnehaha. 4. The Iliad. 5. Mowgli. 6. Kentucky. 7. The Barber of Seville. 8. Pepys. 9. Shelley. 10. A study of magic and religion. 11. Insight. 12. Untanned leather. 13. A meal. 14. A black tea. 15. Unleavened bread.

(Copyright, 1931, King Features Syndicate, Inc.)

ISN'T IT SO?

If a man is ignorant, he soon publishes the fact.

If he adds the dinner check before paying it, the lady with him is his wife.

Before marriage he tells her he will never forget her, and after marriage he can't even remember her birthdays.

"Almost" never accomplished anything.

Few business practices are unethical except to those whose pockets are picked.

Every man should know his station in life. He who is carried beyond it may have to walk back.

Text For Today — Owe no man any thing, but to love one another: for he that loveth another hath fulfilled the law.—Romans, xiii:8.

(The text for today is suggested by the Rev. Charles C. Cribbs, pastor, First Presbyterian Church, Ingram.)